

Amphenol
ANYTEK

Terminal[®] Block

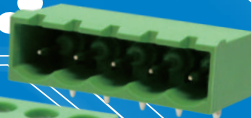
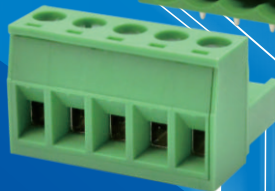

INDUSTRIAL@AMPHENOL
TRUSTED GLOBALLY

Amphenol ANYTEK

As one of the member company of Amphenol Group, Anytek concentrates on terminal blocks designing and production over 20 years, our research and development ability will always provide customers with new designs, reasonable prices and efficient services to meet their various demands.



Taipei Head Quarter - since 1997

Based on leading production technology, especially for automatic assembly, our high quality products bring best solution to different customers, and widely used in Electric Power, Industrial Control, Security and Protection, Lighting, Elevator, Info-communication and so on. All of our products meet UL, CSA or VDE regulations, and also EU Directive RoHS compliant.

Anytek set up sales network all over the world, Asia, Europe, America etc., worldwide customers also grant us quick knowledge on their new requirement and market development trend, which also is the important engine for Anytek to innovate insistently, and grow up with customers simultaneously.



Shenzhen Factory - since 1998



Shanghai Factory - since 2002

Fixed Type Terminal Block



Wire Protector System

A1 -A11



Rising Clamp System

B1-B27

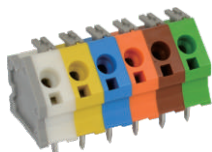

Spring Clamp System

C1-C29

Pluggable Type Terminal Block

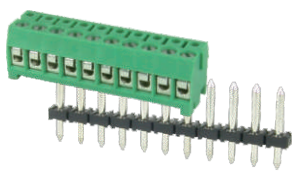

Pin-Plugs Pluggable System

D1-D8



Header for Pluggable System

E1-E56

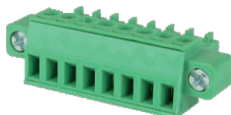

Screw Clamp Plugs for Pluggable System

F1-F24

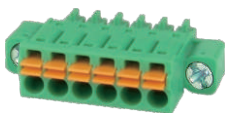

Spring Clamp Plugs for Pluggable System

G1-G21

Accessory



H1-H6

Barrier Terminal Block



I1-I21



Male contactors

*(1):Two beam contact

*(2):Six finger contact

Female contactors

TYPE		OP	OP	OP	OP	OP	OP	OL	EP	EX	KG	FW	OQ/VL	OQ	OQ	OQ	VK	VK	VL	VL	H5	
	Pitch	3.5/3.81 (ø1.3mm)	3.5 (ø1.0mm)	5.0 (ø1.3mm)	5.0 (ø1.1mm)	5.0 (ø1.0mm)	5.75	3.5	5.0	5.0	5.0	5.0	2.5	2.54 3.5 3.81	5.0 5.08	7.5 7.62	3.5 3.81	5.0 5.08	3.5 3.81	5.0 5.08	3.5 3.81	
TH	3.5/3.81	●																				
TT	3.5/3.81	●																				
EH	3.5		●																			
TH	5.0			●								●										
TT	5.0			●								●										
TX/KR	5.0			●							●											
TY	5.0				●	●						●										
EO	5.0								●(1)	●(2)												
NY	3.5																					
NU	3.5		●						●													
NS	5.75							●														
E2	3.5																					
K8	3.81																					
TJ	3.5/3.81													●			●		●		●	
TJ	5.0/5.08														●			●		●		
TJ	5.0/5.08	Contact on up side												●			●		●		●	
TJ	7.5/7.62															●						
TS	3.5/3.81													●			●		●		●	
TS	5.0/5.08														●			●		●		
TS	7.5/7.62															●						
VM	3.5/3.81													●			●		●		●	
VM	5.0/5.08														●			●		●		
VM	7.5/7.62															●						
V7	3.5/3.81													●							●	
V7	5.0/5.08/7.5/7.62														●		●					
VD	3.81																					
KI	3.81													●			●		●		●	
KI	5.08														●			●		●		
EZ	5.0/5.08														●			●		●		
EM	5.0/5.08														●			●		●		
EM	7.5/7.62															●						
K5	5.08														●			●				
VH	5.08														●							
EY	5.08														●			●		●		
VR	5.08																					
V9	5.08																					
E5	6.35																					
KS	7.62																					
VB/ET	7.62																					
EV	10.16																					
KL/KJ	10.16																					
KX	15.0																					
HW	2.5												●									
HW	3.5/3.81													●			●		●		●	
HW	5.0/5.08														●			●		●		
HW	7.5/7.62															●						
NL	3.5																					
VW/N4	3.5																					
HN	3.5																					
HN	5.08														●			●		●		
KD	2.54/3.5/3.81/5.0/5.08													●	●			●		●	●	
HP	3.81													●			●		●		●	
HP	5.08														●			●		●		
HI	5.0																					
HI	7.5															●						
HI	7.62															●						
H4	5.0/5.08														●			●		●		
HO	5.0/7.5																					
NF	5.08														●			●				
NT	5.08														●							

Type	Page	Type	Page	Type	Page	Type	Page	
A		ET-7.62, W/F(With handle)	F21	HA-7.62, 180D / 90D	C7	HS-5.0, Parallel	C23	
		EU-3.5, 3P Right & Left	E18	HA-10.0, 180D / 90D	C7	HS-5.0, Interlace	C24	
		EU-3.5, 4P Right & Left	E19	HB-3.81	C10	HS-5.08, Parallel	C24	
		EU-3.5, 5P Right & Left	E19	HB-3.96, W/lever & W/O lever	C11	HS-5.08, Interlace	C24	
	AB	H6	EU-5.0, 2P Right & Left	E19	HB-5.0, Single W/lever & W/O lever	C11	HS-7.5, Parallel	C24
	AC	H5	EU-5.0, 3P Right & Left	E20	HB-5.0, Double W/lever	C11	HS-7.5, Interlace	C24
	AD-5.08-16P / 18P	H5	EU-5.0, 4P Right	E20	HB-7.5, Single W/O lever	C11	HS-7.62, Parallel	C24
	AE-Key(70D)	H4	EU-5.0, 4P Left	E20	HB-7.5, Single W/lever	C12	HS-7.62, Interlace	C25
	AF	H4	EV-10.16, W/O flange	F22	HB-7.5, Double W/lever	C12	HS-10.0, Parallel	C25
	AG	H4	EV-10.16, W/F	F22	HB-10.0, Single W/lever & W/O lever	C12	HS-10.0, Interlace	C25
AH	H4	EV-10.16, With handle	F22	HB-10.0, Double W/lever	C12	HS-10.16, Parallel	C25	
AI	H3	EW-10.16, Close, Vertical	E53	HC-2.5	C2	HS-10.16, Interlace	C25	
AJ	H6	EW-10.16, W/F, Vertical	E53	HC-2.5, High profile	C2	HT-5.0	C18	
AK	H6	EW-10.16,Close,Right angle(down & up)	E53	HC-3.5	C3	HT-5.08	C19	
AL-72mm, 2-72mm, 107mm, 122mm	H3	EW-10.16, W/F, Right angle(down)	E54	HC-7.0	C3	HT-7.5	C19	
AM-15.2mm-20.2mm	H2	EW-10.16, W/F, Right angle(up)	E54	HD-5.08	C21	HT-7.62	C19	
		EX-5.0, Standard, High type	D7					
AN	H2	EY-5.0	F19	HE-2.5, W/lever & W/O lever	C3	HT-10.0	C19	
ANAA	H3	EZ-5.0	F16	HE-2.54, W/lever & W/O lever	C3	HT-10.16	C19	
AO-3.81 & 5.08	F16	EZ-5.0, W/F	F17	HE-5.0, W/lever	C4	HV-3.81	C15	
AP	H4	EZ-5.08	F17	HE-5.08, W/lever	C4	HW-2.5	G2	
		EZ-5.08, W/F	F17					
AQ	H5			HF-5.0, High profile	C16	HW-3.5	G2	
AR	F16			HF-5.0, Low profile(Stackable)	C17	HW-3.5, W/F	G2	
AS-3.81	H5	F		HG-5.0	C17	HW-3.81	G2	
AS-5.08	H5			HG-5.08	C18	HW-3.81, W/F	G2	
AT	H5	FW-5.0	D8	HG-7.5	C18	HW-5.0, Contact on down side	G2	
AU-Key(60D)	H4			HG-7.62	C18	HW-5.0, W/F Contact on down side	G3	
AW	H6			HG-10.0	C18	HW-5.0, Contact on up side	G3	
				HG-10.16	C18	HW-5.0, W/F Contact on up side	G3	
				HH-5.0	C16	HW-5.08, Contact on down side	G3	
				HI-5.0, With hook and pillar	G14	HW-5.08, W/F Contact on down side	G3	
				HI-5.0, With latch	G14	HW-5.08, W/latch Contact on down side	G3	
				HI-5.0, With flange	G14	HW-5.08, Contact on up side	G4	
DS-240-5.0	C16	H2-7.5	C26	HI-5.0,With hook protected against mismatching	G14	HW-5.08, W/F Contact on up side	G4	
DS-240-5.0, W/snap-in mounting feet	C16	H2-10.0	C27	HI-5.0,With latch protected against mismatching	G14	HW-5.08, Contact in the middle	G4	
		H3-5.0	C19	HI-5.0,With flange protected against mismatching	G15	HW-5.08, W/F Contact in the middle	G4	
		H3-7.5	C20	HI-7.5, With hook and pillar	G15	HW-5.08, Hook on back side	G4	
		H3-10.0	C20	HI-7.5, With latch	G15	HW-7.5, Contact on down side	G4	
		H4-5.0, Hook on entry side, W/O flange	G16	HI-7.5, With flange	G15	HW-7.5, W/F Contact on down side	G5	
		H4-5.0, Hook on entry side, W/Flange	G16	HI-7.5,With hook protected against mismatching	G15	HW-7.62, Contact on down side	G5	
		H4-5.0, Hook on back side	G17	HI-7.5,With flange protected against mismatching	G15	HW-7.62, W/F Contact on down side	G5	
E2-3.5	F5	H4-5.08, Hook on entry side	G17	HI-7.5,With latch protected against mismatching	G16	HX-3.5, 180D, Double contact	C8	
E4	B27	H4-5.08,Hook on back side, W/O flange	G17	HI-7.62, With hook and pillar	G16	HX-3.5, 90D, Single contact	C8	
E5-6.35, Screw type	F20	H4-5.08, Hook on back side, W/Flange	G17	HI-7.62, With latch	G16	HX-3.5, 90D, Double contact	C8	
E5-6.35, Screwless type	G21	H5-3.5, W/O flange	G7	HI-7.62, With flange	G16	HX-5.0, 180D	C8	
E6-5.0, 2P & 3P & 4P Right & Left	B7	H5-3.5, Flange with nut	G7	HL-3.5	C7	HX-5.0, 90D	C9	
E7-5.0	A7	H5-3.5, Flange with screw	G7	HM-3.81, Dip solder	C12	HY-5.0	C16	
E8-6.35	E50	H5-3.81, W/O flange	G7	HM-3.81, Press fit	C13			
E9-15.24	B27	H5-3.81, Flange with nut	G7	HM-5.0, Dip solder	C13			
EB-5.0, Interlace	B13	H5-3.81, Flange with screw	G7	HM-5.0, Press fit	C13			
EB-5.0, Parallel	B14	H5-5.0, W/O flange	G8	HM-5.08, Dip solder	C13			
EB-5.08, Interlace & Parallel	B14	H5-5.0, Flange with nut	G8	HM-5.08, Press fit	C13			
EC-3.5, W/O pillar & With pillar	A2	H5-5.0, Flange with screw	G8	HM-7.5, Dip solder	C13	K		
ED-3.81	B6	H5-5.08, W/O Flange	G8	HM-7.5, Press fit	C14		K3-3.5, Right angle, W/O flange	E42
EF-5.0	B20	H5-5.08, Flange with nut	G8	HM-7.62, Dip solder	C14		K3-3.5, Right angle, W/flange	E42
EH-3.5	D2	H5-5.08, Flange with screw	G8	HM-7.62, Press fit	C14		K3-3.5, Right angle, With latch	E43
EI-15.0	B26	H5-7.5, W/O flange	G9	HM-10.0, Dip solder	C14		K3-3.5, Vertical, W/O flange	E43
EJ-19.0	B27	H5-7.5, Flange with nut	G9	HM-10.0, Press fit	C14		K3-3.5, Vertical, W/flange	E43
EK-5.08	B20	H5-7.5, Flange with screw	G9	HM-10.16, Dip solder	C14		K3-3.5, Vertical, With latch	E43
EL-3.5, Vertical/Right angle, Open DIP	E16	H5-7.62, W/O flange	G9	HM-10.16, Press fit	C15		K4-5.08, Mounting fixed type	E49
EL-3.5, Vertical, Close DIP	E17	H5-7.62, Flange with nut	G9	HN-3.5, W/O flange & W/flange	G6		K4-5.08, Dip solder type	E49
EL-3.5, Right angle, Close DIP	E17	H5-7.62, Flange with screw	G9	HN-5.08, W/O flange & W/flange	G6		K5-5.08, W/O flange	F19
EL-3.5, Vertical/Right angle, W/F DIP	E17	H6-5.0, Round hole	C20	HO-5.0 & 7.5	G20	K5-5.08, W/flange	F19	
EL-3.5, Vertical/Right angle, Open, THR	E17	H6-5.0, Square hole	C20	HP-3.81, W/O flange & W/flange	G13	K5-5.08, W/latch	F20	
EL-3.5, Vertical, Close, THR	E18	H6-7.5, Square hole	C20	HP-5.08, W/O flange	G13	K6-4.5	B6	
EL-3.5, Right angle, Close, THR	E18	H6-10.0, Square hole	C20	HP-5.08, W/flange	G14	K7-7.5, Left & Right	B24	
EL-3.5, Vertical/Right angle, W/F THR	E18	H6-7.5 & 10.0, Round hole	C21	HQ-5.0, Parallel & Interlace	C21	K8-3.81	F5	
EM-5.0 & 5.08 & 7.5	F18	H7-5.0	C17	HQ-5.08, Parallel	C21	K9-15.0 & 17.5	B26	
EM-7.5, W/F	F19	H7-7.5	C17	HQ-5.08, Interlace	C22	KD-2.54	G10	
EM-7.62	F19	H8-10.0	C27	HQ-7.62, Parallel	C22	KD-3.5, W/O flange & W/flange	G10	
EN-12.5	A5	H8-15.0	C28	HQ-7.62, Interlace	C22	KD-3.5, W/latch	G10	
EO-5.0, Solid block & High type	D4	H8-20.0	C28	HQ-10.16, Parallel & Interlace	C22	KD-3.5, W/O flange Double level	G11	
EP-5.0	D7	H9-5.08	C21	HR-5.08, Parallel	C22	KD-3.5, W/flange Double level	G11	
EQ-5.0, 180D / 90D	B8	HA-2.54, 180D / 90D	C5	HR-5.08, Interlace	C23	KD-3.5, W/latch Double level	G11	
ER-3.5, 180D / 90D	B2	HA-3.81, 180D / 90D	C5	HR-7.62, Parallel	C23	KD-3.81, W/O flange & W/flange	G11	
ES-5.0	B6	HA-5.0, 180D / 90D	C6	HR-7.62, Interlace	C23	KD-3.81, W/latch	G11	
ET-7.62	F21	HA-5.08, 180D / 90D	C6	HR-10.16, Parallel	C23	KD-5.0, W/O flange	G12	
ET-7.62, W/F	F21	HA-7.5, 180D / 90D	C6	HR-10.16, Interlace	C23	KD-5.0, W/flange	G12	

Type	Page	Type	Page	Type	Page	Type	Page	
KD-5.0, W/latch	G12	KT-7.62, Without flange	F21	NP-10.0, 90D, B type	C27	T		
KD-5.08, W/O flange	G12	KT-7.62, With flange screw type	F21	NP-10.0, 90D, A type	C27			
KD-5.08, W/flange	G12	KT-7.62, W/flange screw, W/handle	F21	NQ-2.5	C4			
KD-5.08, W/latch	G12	KT-7.62, W/flange nut type	F22	NQ-3.0 & 4.0	C5			
KE-3.5, Vertical & Right angle, Close	E29	KT-7.62, W/flange nut, W/Handle	F22	NR-3.5, THR	E28		T2-5.0, Stackable & Solid block	B9
KE-3.5, Vertical, W/F	E30	KU-15.0, Vertical & Right angle, Close	E55	NR-3.5, B type, THT	E29		T2-5.08, Solid block	B9
KE-3.5, Right angle, W/F	E30	KU-15.0, Vertical, W/F	E55	NR-3.5, B type, THR	E29		T3-5.0, 2-Interlock	A6
KE-3.5, Vertical & Right angle, W/L	E30	KU-15.0, Right angle, W/F	E56	NS-5.75, With or Without hole	D5		T3-5.0, 180D Solid block	A7
KE-3.81, Vertical & Right angle, Close	E30	KU-15.0, Vertical & Right angle, W/F and shield feed-through on the inside of the device	E56	NT-5.08	G20		T3-5.0, 90D	A7
KE-3.81, Vertical, W/F	E31			NU-3.5	D5		T3-5.0, 90D Solid block 4p / 5p	A7
KE-3.81, Right angle, W/F	E31			NX-5.0	C16	T4-5.0, Solid block	A9	
KE-3.81, Vertical & Right angle, W/L	E31	KV-5.08, With hook & low profile	F15	NY-3.5	D5	T4-5.0, Connector through type	A9	
KE-5.0, Vertical & Right angle, Close	E31	KV-5.08, Flange with screw & low profile	F15	NZ-7.5	C28	T4-7.5	A10	
KE-5.0, Vertical, W/F	E32	KV-5.08, Flange with nut & low profile	F15	NZ-10.0, With jumper slot	C28	T5-3.5	A2	
KE-5.0, Right angle, W/F	E32	KV-5.08, With hook & high profile	F15	NZ-10.0, Without jumper slot	C29	T7-6.35, 180D / 45D	B22	
KE-5.0, Vertical & Right angle, W/L	E32	KV-5.08, Flange with screw&high profile	F15	NZ-15.0, With or W/O jumper slot	C29	T7-7.62, New type 180D	B22	
KE-5.0, Vertical & Right angle, Open	E32	KV-5.08, Flange with nut & high profile	F16			T7-7.62, 180D	B22	
KE-5.08, Vertical, Close	E33	KX-15.0	F23	O		T7-9.52, 180D / 45D	B22	
KE-5.08, Right angle, Close	E33	KX-15.0, With flange	F23		OL-3.5, THR	D5	T9-5.08	A8
KE-5.08, Vertical & Right angle, W/F	E33	KX-15.0, With flange and handle	F24		OP / EH-3.5	D6	TA-5.0, 2-Interlock	A8
KE-5.08, Vertical & Right angle, W/L	E33	KY-5.0, 180D, Round hole-horizontal	A6		OP-3.5 & 3.81	D6	TA-5.08, 1-Interlock	A9
KE-3.5, Vertical, Close THR	E34	KY-5.0, 90D, Round hole-horizontal	A6		OP-5.0	D6	TA-7.5, 1-Interlock	A9
KE-3.5, Right angle, Close THR	E34	KY-5.0, 180D, Square hole-vertical	A6		OP-5.75	D7	TB-5.0, 2-Interlock	A7
KE-3.5, W/F & W/L THR	E34	KY-5.0, 90D, Square hole-vertical	A6		OP-8.0, Bend pin	D7	TB-5.08, 1-Interlock	A7
KE-3.81, Vertical, Close THR	E35	KZ-3.5, 45D wire inlet, Round hole	A3		OP-5.0, Bend pin	D6	TC-5.0, 1-Interlock / HI-Temp	A8
KE-3.81, Right angle, Close THR	E35	KZ-3.5, 45D wire inlet, Square hole	A3		OP-5.08	D6	TC-5.0, 2-Interlock	A8
KE-3.81, W/F & W/L THR	E35	KZ-5.0, 45D wire inlet, Round hole	A3		OP-5.75	D7	TC-5.0, 2-Interlock, Solid block	A8
KE-5.0, Vertical, Close THR	E36	KZ-5.0, 45D wire inlet, Square hole	A3	OP-8.0, Bend pin	D7	TC-5.08, 2-Interlock	A8	
KE-5.0, Right angle, Close THR	E36			OQ-2.5, Vertical & Right angle	E2	TD-5.0, 2-Interlock	A5	
KE-5.0, W/F & W/L THR	E36	N		OQ-2.54, THT type, Vertical & Right angle	E2	TE-3.5	A2	
KE-5.0, Vertical, Open THR	E37		N3	C29	OQ-2.54, SMT type, Vertical & Right angle	E9	TE-3.5, Solid block	A2
KE-5.0, Right angle, Open THR	E37		N4-3.5, With operating lever	G21	OQ-3.5, Vertical, W/O flange & W/F	E2	TF-3.5	A2
KE-5.08, Close & W/F THR	E37		N6-6.35	C29	OQ-3.5, Right angle, W/O flange & W/F	E3	TG-5.0, Solid bitlock	B10
KE-5.08, Vertical, W/L THR	E38		N9-3.81	A11	OQ-3.5, Vertical, With latch holder	E3	TG-5.08, Long interlock	B11
KE-5.08, Right angle, W/L THR	E38		NA-2.5, 90D & 180D	C2	OQ-3.5, Right angle, With latch holder	E3	TH-3.5	D2
KF-3.5 & 5.0 & 7.5	E56		NA-2.54, 90D & 180D	C2	OQ-3.81, Vertical, W/O flange & W/F	E3	TH-3.5, Solid block	D2
KG-5.0	D7		NA-2.54, 90D & 180D	C2	OQ-3.81, Right angle, W/O flange & W/F	E4	TH-3.81	D2
KH-6.35, 180D wire inlet	A10		NB-5.0, W/O flange & W/flange	G18	OQ-5.0, Right angle, W/latch holder	E4	TH-3.81, Solid block	D2
KH-6.35, 90D wire inlet	A10		NB-5.0, Hook holder	G18	OQ-5.0, Vertical, W/latch holder	E4	TH-5.0	D2
KH-7.62, 180D wire inlet	A10	NB-5.0, Flange with Hook holder	G18	OQ-5.0, Vertical, Close & W/F	E4	TH-5.0, Solid block	D3	
KH-7.62, 90D wire inlet	A10	NB-5.0, With snap-in mounting feet	G18	OQ-5.0, Vertical, Open	E5	TI-5.0, 2-Interlock	B20	
KI-3.81	F13	NB-5.0, With hook holder with snap-in mounting feet	G18	OQ-5.0, Right angle, Close & W/F	E5	TI-5.0, Solid block	B20	
KI-3.81, With flange	F14	NB-5.0, Right angle, Open	G18	OQ-5.0, Right angle, Open	E5	TI-7.5, 2-Interlock	B20	
KI-3.81, W/O Flange, With high profile	F14	NB-7.5, W/O flange & W/flange	G19	OQ-5.0, Right angle, Close & W/F	E5	TI-7.5, 2-Interlock	B20	
KI-3.81, W/Flange, With high profile	F14	NB-7.5, W/O flange protected against mismatching	G19	OQ-5.0, Right angle, W/F, Body reverse	E5	TI-7.62, Solid block	B20	
KI-5.08	F14	NB-7.5, W/O flange protected against mismatching	G19	OQ-5.08, Right angle, W/F, Body reverse	E5	TJ-3.5	F2	
KI-5.08, With flange	F14	NB-7.5, W/flange protected against mismatching	G19	OQ-5.08, Right angle, Close, Body reverse	E6	TJ-3.5, With flange	F2	
KI-5.08, W/O Flange, With high profile	F14	NB-7.5, Snap-in mounting feet	G19	OQ-5.08, Vertical, Close & W/F & Open	E6	TJ-3.81, Stackable	F2	
KI-5.08, W/Flange, With high profile	F15	NB-7.5, Snap-in mounting feet protected against mismatching	G19	OQ-5.08, Right angle, Close & W/F	E6	TJ-3.81, With flange	F2	
KJ-10.16	E55	NC-5.0, Right angle & Vertical	E46	OQ-5.08, Right angle, Open	E7	TJ-3.81, With handle	F2	
KK-10.16	F22	NC-5.0, Right angle With hook holder	E47	OQ-5.08, Right angle, Open	E6	TJ-3.5 & 3.81, With handle	F2	
KK-10.16, Flange with screw	F23	NC-5.0, Vertical With hook holder	E47	OQ-5.08, Vertical, With latch holder	E7	TJ-5.0 & 5.08, With handle	F2	
KK-10.16, Flange with screw W/handle	F23	NC-7.5, Right angle & Vertical	E47	OQ-5.08, Right angle, With latch holder	E7	TJ-5.0, Contact on down side	F3	
KK-10.16, Flange with nut	F23	NC-7.5, Right angle With hook holder	E47	OQ-7.5, Vertical, Close & W/F & Open	E7	TJ-5.0, W/F, Contact on down side	F3	
KK-10.16, Flange with nut W/handle	F23	NC-7.5, Vertical With hook holder	E47	OQ-7.5, Right angle, Close & W/F & Open	E8	TJ-5.0, Contact on up side	F3	
KL-10.16, Vertical, Close	E54	NC-7.5, Vertical With hook holder	E47	OQ-7.62, Vertical, Close & W/F & Open	E8	TJ-5.0, W/F, Contact on up side	F3	
KL-10.16, Vertical, With flange	E54	NC-7.5, Right angle With hook holder	E47	OQ-7.62, Right angle, Close & W/F & Open	E9	TJ-5.08, Contact on down side	F3	
KL-10.16, Right angle PCB up	E54	NC-7.5, Vertical With hook holder	E47	OQ-7.62, Right angle, Close, Body reverse	E9	TJ-5.08, W/F, Contact on down side	F3	
KL-10.16, W/F Right angle PCB up	E54	ND-3.5 & 5.0 & 7.5	G13	OQ-2.5, THR, Right angle & Vertical, Close	E10	TJ-5.08, Contact on up side	F4	
KL-10.16, Right angle PCB down	E55	NE-5.0 & 7.5	C17	OQ-2.54, THR, Right angle & Vertical, W/F	E10	TJ-5.08, W/F, Contact on up side	F4	
KL-10.16, W/F Right angle PCB down	E55	NF-5.08, W/O flange & W/flange	G20	OQ-3.5, THR, Vertical, Close	E10	TJ-7.5	F4	
KO-9.52, Interlace tail	B24	NF-5.08, With latch	G20	OQ-3.5, THR, Vertical, W/F	E11	TJ-7.5, With flange	F4	
KO-9.52, Back single row	B24	NH-3.5 & 5.0	C9	OQ-3.5, THR, Right angle, Close & W/F	E11	TJ-7.62	F4	
KP-6.35, Interlace	B23	NI-3.81 & 5.08	C10	OQ-3.5, Body reverse	E11	TJ-7.62, With flange	F4	
KP-6.35, Back single row	B23	NI-3.81 & 5.08, THR	C10	OQ-3.81, THR, Vertical, Close & W/F	E11	TM	A10	
KP-6.35, Front single row	B23	NJ-3.5, 180D / 90D	C9	OQ-3.81, THR, Right angle, Close	E12	TN-4.5, 180D Without cover	C15	
KP-10.16, Double interlace tail	B23	NJ-5.0, 180D	C9	OQ-3.81, THR, Right angle, W/F	E12	TN-4.5, 180D With cover	C15	
KP-10.16, Back single row	B23	NJ-5.0, 90D	C10	OQ-5.08, THR, Vertical, Close & W/F	E12	TN-4.57, 180D Without cover	C15	
KP-10.16, Front single row	B23	NK-7.5, 180D, A type	C25	OQ-5.08, THR, Right angle, Close & W/F	E12	TN-4.57, 180D With cover	C15	
KQ-10.16	B26	NK-7.5, 90D, A type	C26			TO-5.0	B8	
KR-5.0, Without hook	D4	NK-7.5, 180D / 90D, B type	C26	P		TO-5.0, Solid block	B8	
KR-5.0, With hook	D4	NK-7.5, 90D, B type	C26		PD-5.0	E48	TR-3.81, 180D	A3
KS-7.62, Vertical	E52	NK-7.5, 90D, C type	C26		PD-7.5	E48	TR-3.81, 90D	A3
KS-7.62, Vertical W/flange	E52	NL-3.5	G5				TR-5.0, 180D / (Special Row 10.0mm)	A4
KS-7.62, Right angle, PCB down	E52	NL-3.5, With operating lever, 2*18P	G6				TR-5.0, 90D	A4
KS-7.62, Right angle, PCB up	E52	NM-3.5, 180D	C7				TR-7.5, 180D / (Special Row 10.0mm)	A4
KS-7.62, Right angle, W/F PCB down	E53	NM-3.5, 90D / 45D	C8				TR-7.5, 90D	A4
KS-7.62, Right angle, W/F PCB up	E53	NP-10.0, 180D, C type	C27				TR-10.0, 180D	A5

Type	Page	Type	Page	Type	Page	Type	Page
TR-10.0, 90D	A5	V7-7.62, Vertical	E25	VJ-5.08, 180D Solid block	B18	VS-5.08, Close Vertical	E48
TR-10.0, 180D/(Special Row 10.0mm)	A5	V7-7.62, Vertical W/F	E25	VJ-5.08, 90D	B18	VS-5.08, W/F Vertical	E48
TS-3.5, Hook on entry side	F5	V7-7.62, Right angle	E26	VJ-5.08, 90D Solid block	B18	VS-5.08, Close Right angle	E48
TS-3.5, W/F, Hook on entry side	F6	V7-7.62, Right angle W/F	E26	VJ-7.5, 180D	B18	VS-5.08, W/F Right angle	E48
TS-3.5, Hook on back side	F6	V8-3.81, W/O Flange	F12	VJ-7.5, 180D Solid block	B18	VT-5.08	B21
TS-3.5, W/F, Hook on back side	F6	V8-3.81, Flange with nut	F12	VJ-7.5, 90D	B18	VV-6.35	B21
TS-3.81, Hook on entry side	F6	V8-3.81, Flange with screw	F12	VJ-7.5, 90D Solid block	B19	VV-9.52	B21
TS-3.81, W/F, Hook on entry side	F6	V8-5.08, W/O Flange	F12	VJ-7.62, 180D or 90D	B19	VW-3.5, W/O flange & W/flange	G10
TS-3.81, Hook on back side	F6	V8-5.08, Flange with nut	F12	VJ-7.62, 180D Solid block	B19	VX-3.5, Vertical Open	E26
TS-3.81, W/F, Hook on back side	F7	V8-5.08, Flange with screw	F13	VJ-7.62, 90D Solid block	B19	VX-3.5, Right angle Open	E26
TS-5.0, Hook on entry side	F7	V8-5.08, W/F nut Through the panel	F13	VJ-7.62, 180D, Low profile type	B19	VX-3.5, Vertical & Right angle Close	E26
TS-5.0, W/F, Hook on entry side	F7	V8-7.62, W/O flange	F13	VK-3.5, 45D	E20	VX-3.5, Vertical & Right angle W/F	E27
TS-5.0, Hook on back side	F7	V8-7.62, Flange with nut	F13	VK-3.5, 45D W/F	E20	VX-3.5, Vertical Open(THR Tape reel)	E27
TS-5.0, W/F, Hook on back side	F7	V8-7.62, Flange with screw	F13	VK-3.81, 45D	E21	VX-3.5, Right angle Open(THR Tape reel)	E27
TS-5.08, Hook on entry side	F7	V9-5.08, Bottom cover fixed type	E49	VK-3.81, 45D W/F	E21	VX-3.5, Close(THR Tape reel)	E27
TS-5.08, W/F, Hook on entry side	F8	V9-5.08, W/F Bottom cover fixed type	E49	VK-5.0, 45D Close	E21	VX-3.5, W/F(THR Tape reel)	E28
TS-5.08, Hook on back side	F8	V9-5.08, Dinrail holder A type	E49	VK-5.0, 45D W/F	E21	VY-5.0, HI Temp	A5
TS-5.08, W/F, Hook on back side	F8	V9-5.08, W/F Dinrail holder A type	E49	VK-5.0, 45D Open	E21	VY-5.0	A6
TS-7.5, Hook on entry side	F8	V9-5.08, Dinrail holder B type	E50	VK-5.08, 45D Close	E21	VZ-3.81	E44
TS-7.5, W/F, Hook on entry side	F8	V9-5.08, W/F Dinrail holder B type	E50	VK-5.08, 45D W/F	E22	VZ-5.08	E44
TS-7.5, Hook on back side	F8	VA-5.0, 1-Interlock	A9	VK-5.08, 45D Open	E22	W	
TS-7.5, W/F, Hook on back side	F9	VA-7.5, 1-Interlock	A9	VL-2.5, Vertical Close	E13		
TS-7.62, Hook on entry side	F9	VB-7.62	F20	VL-2.5, Right angle Close	E13		
TS-7.62, W/F, Hook on entry side	F9	VB-7.62, W/flange	F20	VL-3.5, Vertical & Right angle, Close	E13		
TS-7.62, Hook on back side	F9	VC-7.62, Right angle, Two tail	E50	VL-3.5, Vertical & Right angle, W/F	E13	WQ-03	A11
TS-7.62, W/F, Hook on back side	F9	VC-7.62, Right angle W/F, Two tail	E50	VL-3.5, Vertical Close B type	E14		
TT-3.5	D3	VC-7.62, Vertical, Two tail	E50	VL-3.5, Right angle Close B type	E14		
TT-3.81	D3	VC-7.62, Vertical W/F, Two tail	E51	VL-3.5, Vertical & Right angle, W/F B type	E14		
TT-5.0	D3	VC-7.62, Right angle, Three tail, PCB Down	E51	VL-3.81, Vertical & Right angle	E14	X	
TT-5.0, Solid block	D3	VC-7.62, Right angle, Three tail, PCB UP	E51	VL-3.81, Vertical W/F	E15		
TU-5.08	B21	VC-7.62, Right angle W/F, Three tail, PCB Down	E51	VL-3.81, Right angle W/F	E15		
TV-3.5	B2	VC-7.62, Right angle W/F, Three tail, PCB UP	E51	VL-5.0, Vertical & Right angle, Close	E15		
TV-3.81	B3	VC-7.62, Vertical Close, Three tail	E51	VL-5.0, Vertical & Right angle, W/F	E15	XA-6.35	A11
TV-5.0, Solid block	B3	VC-7.62, Vertical W/F, Three tail	E52	VL-5.08, Vertical Close	E16	XA-8.60	A11
TW-10.0	A11	VC-7.62, Feed-through header with slip-on connection	E52	VL-5.08, Right angle Close	E16		
TX-5.0, Round hole	D3			VL-5.08, Vertical & Right angle, W/F	E16		
TX-5.0, Square hole	D4	VD-3.81	F5	VM-3.5	F9	Y	
TY-5.0, Solid block	D4	VD-3.81, W/F	F5	VM-3.5, W/F	F10		
TZ-3.5, W/O pillar & With pillar	B6	VE-3.81, Vertical Close	E43	VM-3.81	F10		
TZ-5.0, With pillar	B6	VE-3.81, Right angle Close	E43	VM-3.81, W/F	F10		
		VE-3.81, Vertical Open	E44	VM-5.0	F10	YA-3.5	B5
		VE-3.81, Right angle Open	E44	VM-5.0, W/F	F10	YA-3.81	B5
		VE-3.81, Vertical W/F	E44	VM-5.08	F10	YA-3.81, Solid block	B5
		VE-3.81, Right angle W/F	E44	VM-5.08, W/F	F11	YB-5.08	B21
						YC-5.08	B21
V3-5.0, Left	B8	VF-3.81, Vertical Close	E39	VM-5.08, Low profile	F11	YD-5.0	B9
V3-5.0, Right	B8	VF-3.81, Vertical W/F	E39	VM-5.08, Low profile With flange	F11	YD-5.08	B9
V4	B27	VF-3.81, Right angle Close	E40	VM-7.5, Low profile	F11	YE-5.0, 2nd-level	B10
V5-3.81, Bottom cover fixed type	E45	VF-3.81, Right angle W/F	E40	VM-7.5, Low profile With flange	F11	YE-5.0, 2nd-level Solid block	B10
V5-3.81, W/F Bottom cover fixed type	E45	VF-5.0, Vertical Open	E40	VM-7.62, Low profile	F11	YE-5.08, 2nd-level	B10
V5-3.81, Dinrail holder A type	E45	VF-5.0, Right angle Open	E40	VM-7.62, Low profile With flange	F12	YE-5.08, 2nd-level Solid block	B10
V5-3.81, W/F Dinrail holder A type	E45	VF-5.0, Vertical Close	E40	VN-2.54, Solid block	B2	YF-5.0, 3rd-level	B9
V5-5.08, Bottom cover fixed type	E45	VF-5.0, Vertical W/F	E40			YF-5.08, 3rd-level	B10
V5-5.08, W/F Bottom cover fixed type	E45	VF-5.0, Right angle Close	E41	VO-3.5, Vertical Close	E38	YG-5.0	B11
V5-5.08, Dinrail holder A type	E46	VF-5.0, Right angle W/F	E41	VO-3.5, Vertical W/F	E38	YH-5.08	B11
V5-5.08, W/F Dinrail holder A type	E46	VF-5.08, Vertical Open	E41	VO-3.5, Right angle Close	E38	YH-5.0	B14
V5-5.08, Dinrail holder B type	E46	VF-5.08, Right angle Open	E41	VO-3.5, Right angle W/F	E38	YH-5.08	B15
V5-5.08, W/F Dinrail holder B type	E46	VF-5.08, Vertical Close	E41	VO-3.81, Vertical Close	E39	YI-5.0	B15
V7-3.5, Vertical	E22	VF-5.08, Vertical W/F	E41	VO-3.81, Vertical W/F	E39	YI-5.08	B15
V7-3.5, Vertical W/F	E22	VF-5.08, Right angle Close	E42	VO-3.81, Right angle Close	E39	YJ114	I19
V7-3.5, Right angle	E22	VF-5.08, Right angle W/F	E42	VO-3.81, Right angle W/F	E39	YJ100, 74A & 114A & 140A	I20
V7-3.5, Right angle W/F	E22	VF-5.08, Vertical Close High type	E42	VP-10.16, Single tail type	B24	YK-111-11.0	I18
V7-3.81, Vertical	E23	VF-5.08, Vertical W/F High type	E42	VP-10.16, Double parallel tail type(5.08mm)	B24	YK-112-11.0	I19
V7-3.81, Vertical W/F	E23	VH-5.08	F20	VP-10.16, Double parallel tail type(4.0mm)	B25	YK-113-11.0	I19
V7-3.81, Right angle	E23	VH-5.08, W/F	F20	VP-10.16, Double interlace tail type	B25	YK-114-11.0	I19
V7-3.81, Right angle W/F	E23	VI-5.0, 180D	B15	VP-12.7, Single tail type	B25	YK-11E-11.0, 4P	I19
V7-5.0, Vertical	E23	VI-5.0, 90D	B16	VP-12.7, Double parallel tail type(5.08mm)	B25	YK-211-6.35	I2
V7-5.0, Vertical W/F	E23	VI-5.08, 180D	B16	VP-12.7, Double parallel tail type(4.0mm)	B25	YK-221-6.35	I2
V7-5.0, Right angle	E24	VI-5.08, 90D	B16	VP-12.7, Double interlace tail type	B25	YK-222-6.35	I2
V7-5.0, Right angle W/F	E24	VI-5.08, 180D Solid block	B16	VQ-3.5, Dip solder & Solid block	B3	YK-223-6.35	I2
V7-5.08, Vertical	E24	VI-5.08, 90D Solid block	B16	VQ-3.81, Dip solder & Solid block	B4	YK-224-6.35	I2
V7-5.08, Vertical W/F	E24	VI-7.5, 180D	B16	VQ-3.5, Press fit & Solid block	B4	YK-301-7.62, With cover	I3
V7-5.08, Right angle	E24	VI-7.5, 90D	B17	VQ-3.81, Press fit & Solid block	B4	YK-301-7.62, W/O cover	I3
V7-5.08, Right angle W/F	E24	VJ-5.0, 180D	B17	VR-5.08, Contact on down side	F17	YK-302-7.62, With cover	I3
V7-7.5, Vertical	E25	VJ-5.0, 180D Solid block	B17	VR-5.08, W/F Contact on down side	F17	YK-302-7.62, W/O cover	I3
V7-7.5, Vertical W/F	E25	VJ-5.0, 90D	B17	VR-5.08, Contact on up side	F17	YK-303-7.62, With cover	I3
V7-7.5, Right angle	E25	VJ-5.0, 90D Solid block	B17	VR-5.08, W/F Contact on up side	F18	YK-303-7.62, W/O cover	I3
V7-7.5, Right angle W/F	E25	VJ-5.08, 180D	B17			YK-304-7.62, With cover	I4

Type	Page	Type	Page	Type	Page	Type	Page
YK-304-7.62, W/O cover	14	YK-613-10.0	116				
YK-304-7.62, High profile	14	YK-614-10.0	116				
YK-305-7.62, With cover	14	YK-615-10.0	116				
YK-305-7.62, W/O cover	14	YK-616-10.0	116				
YK-306-7.62, With cover	14	YK-61A-10.0	117				
YK-306-7.62, W/O cover	15	YK-661-7.62	116				
YK-311-7.62	15	YK-701-11.0, With cover	117				
YK-312-7.62	15	YK-701-11.0, W/O cover	117				
YK-313-7.62	15	YK-70A-11.0, With cover	117				
YK-314-7.62	15	YK-70A-11.0, W/O cover	117				
YK-315-7.62	15	YK-771-9.52	114				
YK-316-7.62	16	YK-881-12.7	119				
YK-321-7.62	16	YK-901-16.0, With & W/O cover	120				
YK-331-8.25	16	YK-902-16.0, With cover	120				
YK-332-8.25	16	YK-902-16.0, W/O cover	121				
YK-333-8.25	16	YK-991-7.0	12				
YK-334-8.25	17	YL-5.0, L, (YD+YE)	B12				
YK-335-8.25	17	YL-5.0, R, (YD+YE)	B12				
YK-401-8.25, With cover	17	YL-5.08, L, (YD+YE)	B12				
YK-401-8.25, W/O cover	17	YL-5.08, R, (YD+YE)	B12				
YK-402-8.25, With cover	17	YL-5.08, R, (Solid block)	B13				
YK-402-8.25, W/O cover	17	YM-5.0, L, (YE+YF)	B13				
YK-403-8.25, With cover	18	YM-5.0, R, (YE+YF)	B13				
YK-403-8.25, W/O cover	18	YM-5.08, L, (YE+YF)	B13				
YK-411-8.25	18	YM-5.08, R, (YE+YF)	B13				
YK-412-8.25	18	YN-5.0	B14				
YK-413-8.25	18	YN-5.08, (YD+YE+YF)	B14				
YK-414-8.25	18	YO-3.5, 1st-Level & Solid block	B2				
YK-415-8.25	19	YO-3.81, 1st-Level & Solid block	B2				
YK-421-8.25	19	YP-3.5, 2nd-Level & Solid block	B3				
YK-441-9.5	19	YP-3.81, 2nd-Level & Solid block	B3				
YK-442-9.5	19	YP-3.81, High type	B3				
YK-443-9.5	19	YQ-3.5, L, (YO+YP)	B4				
YK-444-9.5	19	YQ-3.5, R, (YO+YP)	B4				
YK-445-9.5	110	YQ-3.81, L, (YO+YP)	B4				
YK-446-9.5	110	YQ-3.81, R, (YO+YP)	B5				
YK-447-9.5	110	YQ-3.81, L, (ED+YP), High type	B5				
YK-44A-9.5	110	YQ-3.81, R, (ED+YP), High type	B5				
YK-44B-9.5	110	YR-5.0	B11				
YK-501-9.5, With cover	110	YR-5.08	B11				
YK-501-9.5, W/O cover	111	YS-5.0, Double level	B12				
YK-503-9.5, With cover	111	YS-5.08, Double level	B12				
YK-503-9.5, W/O cover	111	YT-5.0	B15				
YK-504-9.5, With cover	111	YT-5.08	B15				
YK-504-9.5, W/O cover	111						
YK-505-9.5, With cover	111						
YK-505-9.5, W/O cover	112						
YK-506-9.5, With cover	112						
YK-506-9.5, W/O cover	112						
YK-50A-9.5, With cover	112						
YK-50A-9.5, W/O cover	112						
YK-50B-10.0, With cover	117						
YK-510-9.5	112						
YK-511-9.5	113						
YK-512-9.5	113						
YK-513-9.5	113						
YK-514-9.5	113						
YK-515-9.5	113						
YK-516-9.5	113						
YK-551-11.0	118						
YK-552-11.0	118						
YK-553-11.0	118						
YK-554-11.0	118						
YK-555-11.0	118						
YK-601-10.0, With cover	114						
YK-601-10.0, W/O cover	114						
YK-602-10.0, With cover	114						
YK-602-10.0, W/O cover	114						
YK-603-10.0, With cover	114						
YK-603-10.0, W/O cover	115						
YK-604-10.0, With cover	115						
YK-604-10.0, W/O cover	115						
YK-605-10.0, With cover	115						
YK-605-10.0, W/O cover	115						
YK-606-10.0, With cover	115						
YK-606-10.0, W/O cover	116						
YK-612-10.0	116						

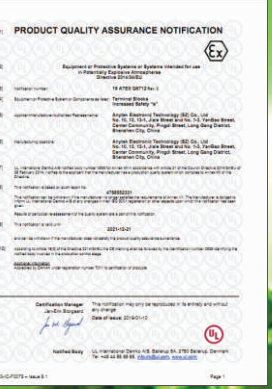
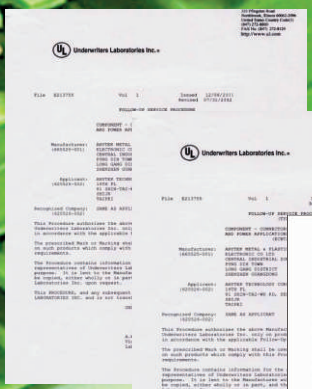
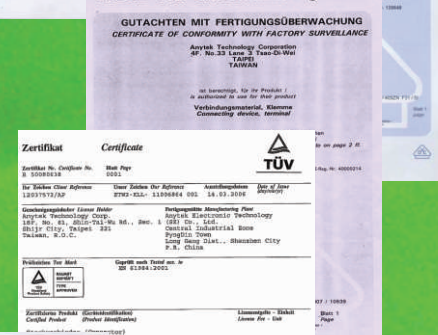
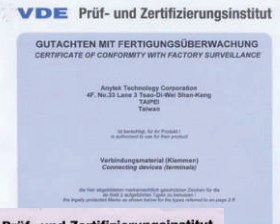

Wire Protector System



A

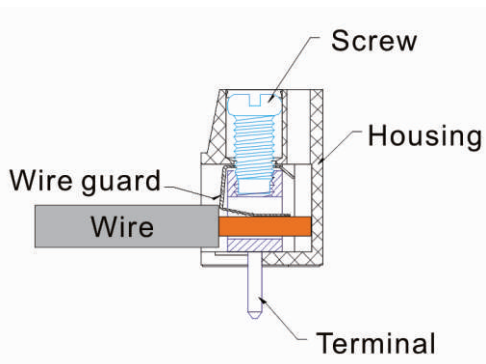

Pitch: 3.5, 3.81, 5.0, 5.08, 6.35, 7.5, 7.62, 10.0, 12.5
Rated Voltage Range(cULus): 125V-600V
Rated Current Range(cULus): 8A-57A

TE

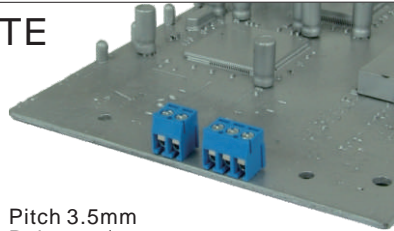

Pitch 3.5mm
Poles 2p/3p
TExx01610000G*
Number of poles

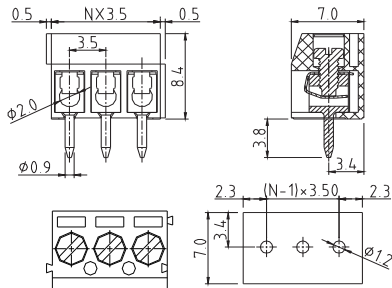

Electrical:	cULus
Voltage rating:	125V
Current rating:	10A
Wire range:	
Solid wire(AWG):	16-26
Stranded wire(AWG):	16-26
Torque(Lb-In) :	1.7

Screw:	M2
Wire strip length:	5-6mm
Withstanding Voltage:	1.25KV
Safety Approval:	

TE

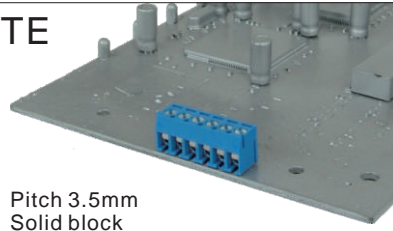

Pitch 3.5mm
Solid block
Poles 4p~24p
TExx01640000G*
Number of poles

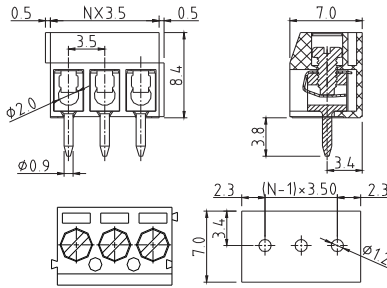

Electrical:	cULus
Voltage rating:	125V
Current rating:	10A
Wire range:	
Solid wire(AWG):	16-26
Stranded wire(AWG):	16-26
Torque(Lb-In) :	1.7

Screw:	M2
Wire strip length:	5-6mm
Withstanding Voltage:	1.25KV
Safety Approval:	

T5

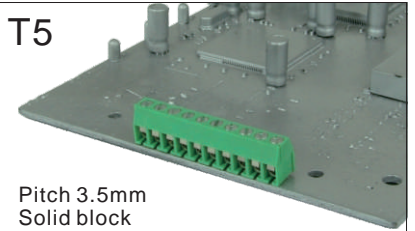

Pitch 3.5mm
Solid block
Poles 2p~24p
T5xx01500000G*
Number of poles

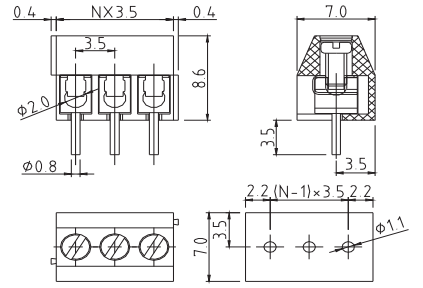

Electrical:	cULus
Voltage rating:	125V
Current rating:	10A
Wire range:	
Solid wire(AWG):	16-26
Stranded wire(AWG):	16-26
Torque(Lb-In) :	1.7

Screw:	M2
Wire strip length:	5-6mm
Withstanding Voltage:	1.25KV
Safety Approval:	

TF

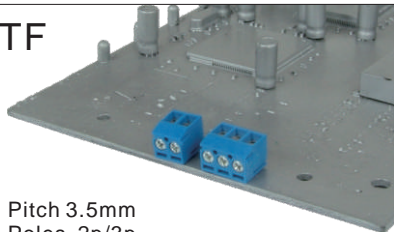

Pitch 3.5mm
Poles 2p/3p
TFxx01610000G*
Number of poles

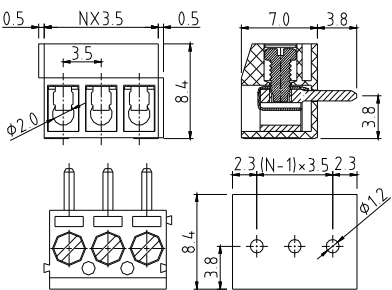

Electrical:	UL
Voltage rating:	125V
Current rating:	10A
Wire range:	
Solid wire(AWG):	16-26
Stranded wire(AWG):	16-26
Torque(Lb-In) :	1.7

Screw:	M2
Wire strip length:	5-6mm
Withstanding Voltage:	1.25KV
Safety Approval:	

EC



Pitch 3.5mm
Poles 2p~16p
SMT type(W/O pillar)
ECxx1000B000G*
Number of poles

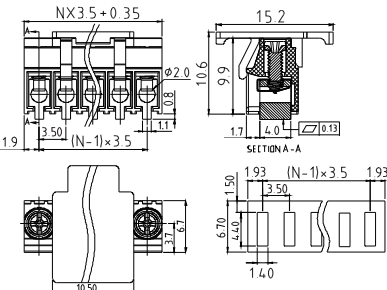

Electrical:	cULus
Voltage rating:	150V
Current rating:	10A
Wire range:	
Solid wire(AWG):	16-26
Stranded wire(AWG):	16-26
Torque(Lb-In) :	2.0

Screw:	M2.0
Wire strip length:	5-6mm
Withstanding Voltage:	1.6KV
Safety Approval:	pending

EC



Pitch 3.5mm
Poles 2p~16p
SMT type(With pillar)
ECxx1001B000G*
Number of poles

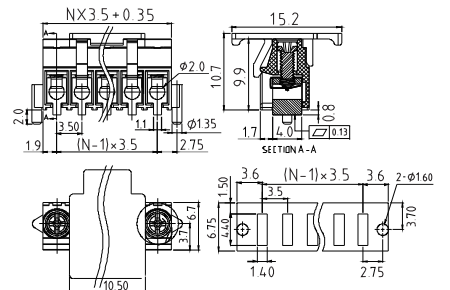

Electrical:	cULus
Voltage rating:	150V
Current rating:	10A
Wire range:	
Solid wire(AWG):	16-26
Stranded wire(AWG):	16-26
Torque(Lb-In) :	2.0

Screw:	M2.0
Wire strip length:	5-6mm
Withstanding Voltage:	1.6KV
Safety Approval:	pending

KZ

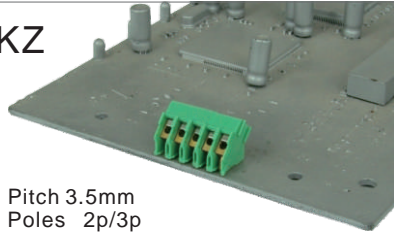

Pitch 3.5mm
Poles 2p/3p
45D wire inlet (Round hole)
KZxx10510000G*
Number of poles

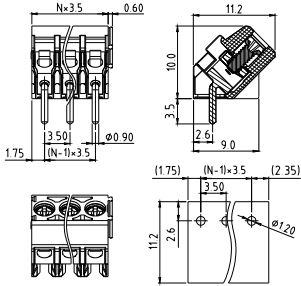

Electrical:	cULus
Voltage rating:	300V
Current rating:	10A
Wire range:	
Solid wire(AWG):	16-26
Stranded wire(AWG):	16-26
Torque(Lb-In) :	1.1
Screw:	M2.0
Wire strip length:	4-5mm
Withstanding Voltage:	1.6KV
Safety Approval:	

KZ

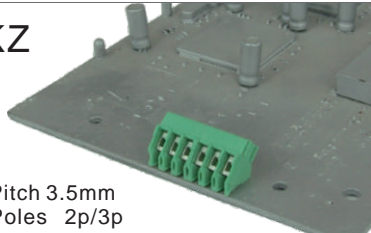

Pitch 3.5mm
Poles 2p/3p
45D wire inlet (Square hole)
KZxx10500000G*
Number of poles

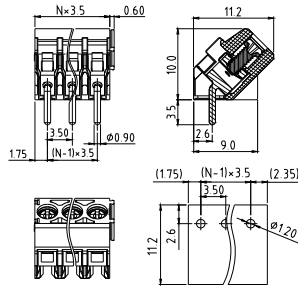

Electrical:	cULus
Voltage rating:	300V
Current rating:	10A
Wire range:	
Solid wire(AWG):	16-26
Stranded wire(AWG):	16-26
Torque(Lb-In) :	1.1
Screw:	M2.0
Wire strip length:	4-5mm
Withstanding Voltage:	1.6KV
Safety Approval:	

KZ

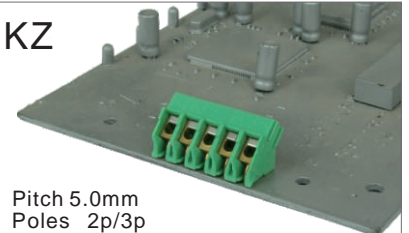

Pitch 5.0mm
Poles 2p/3p
45D wire inlet (Round hole)
KZxx70510000G*
Number of poles

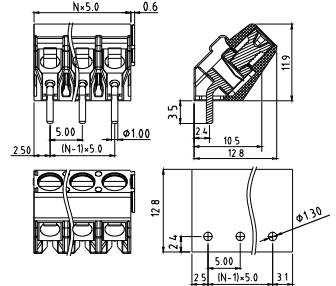

Electrical:	cULus
Voltage rating:	300V
Current rating:	15A
Wire range:	
Solid wire(AWG):	12-26
Stranded wire(AWG):	12-26
Torque(Lb-In) :	3.5
Screw:	M2.6
Wire strip length:	5-6mm
Withstanding Voltage:	1.6KV
Safety Approval:	

KZ

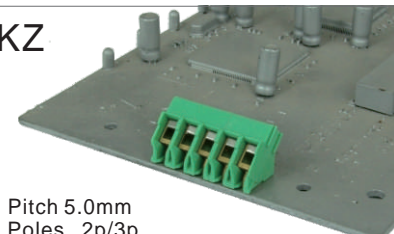

Pitch 5.0mm
Poles 2p/3p
45D wire inlet (Square hole)
KZxx70500000G*
Number of poles

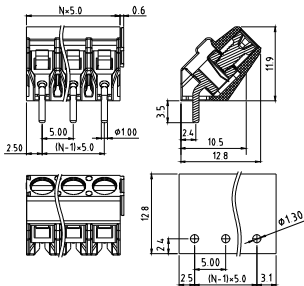

Electrical:	cULus
Voltage rating:	300V
Current rating:	15A
Wire range:	
Solid wire(AWG):	12-26
Stranded wire(AWG):	12-26
Torque(Lb-In) :	2.4
Screw:	M2.6
Wire strip length:	5-6mm
Withstanding Voltage:	1.6KV
Safety Approval:	

TR

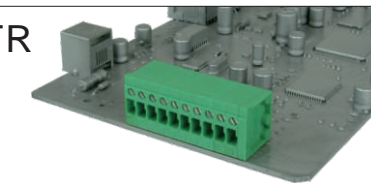

Pitch 3.81mm
Horizontal(180D wire inlet)
Poles 1p~24p
TRxx35510000G*(Row spacing 7.62mm)
Number of poles

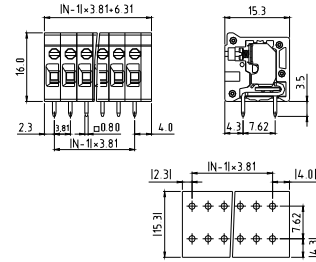

Electrical:	cULus
Voltage rating:	300V
Current rating:	8A
Wire range:	
Solid wire(AWG):	16-26
Stranded wire(AWG):	16-26
Torque(Lb-In) :	2.0
Screw:	M2
Wire strip length:	8-9mm
Withstanding Voltage:	1.6KV
Safety Approval:	

TR

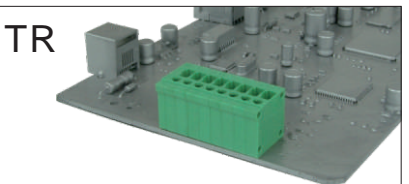

Pitch 3.81mm
Vertical(90D wire inlet)
Poles 1p~24p
TRxx35500000G*(Row spacing 7.62mm)
Number of poles

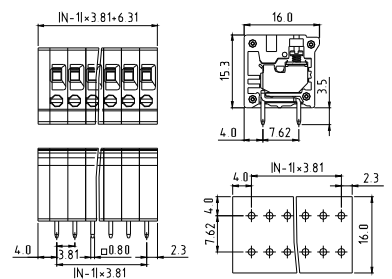

Electrical:	cULus
Voltage rating:	300V
Current rating:	8A
Wire range:	
Solid wire(AWG):	16-26
Stranded wire(AWG):	16-26
Torque(Lb-In) :	2.0
Screw:	M2
Wire strip length:	8-9mm
Withstanding Voltage:	1.6KV
Safety Approval:	

TR

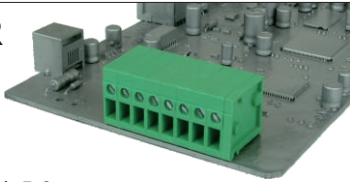

Pitch 5.0mm
Horizontal(180D wire inlet)
Poles 1p~24p
TRxx05510000G*(Row spacing 5.0mm)
Number of poles

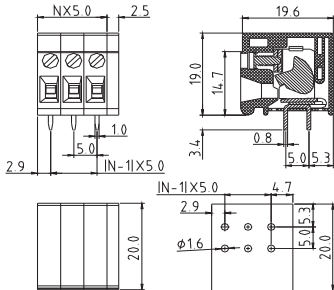

Electrical:	cULus	TUV
Voltage rating:	300V	300V
Current rating:	20A	32A
Wire range:	0.34-4.0mm ²	
Solid wire(AWG):	12-22	
Stranded wire(AWG):	12-22	
Torque:	2.4Lb-In	0.27N.m

Screw:	M2.5
Wire strip length:	10-11mm
Withstanding Voltage:	1.6KV 2.5KV
Safety Approval:	

TR

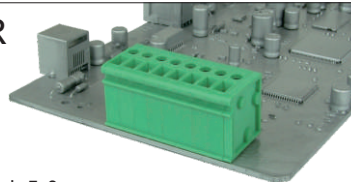

Pitch 5.0mm
Vertical(90D wire inlet)
Poles 1p~24p
TRxx05500000G*(Row spacing 5.0mm)
Number of poles

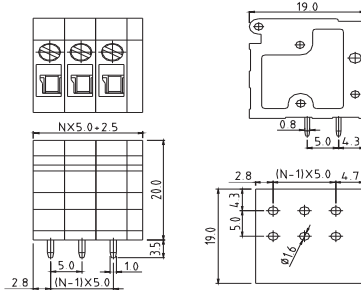

Electrical:	cULus	TUV
Voltage rating:	300V	300V
Current rating:	20A	32A
Wire range:	0.34-4.0mm ²	
Solid wire(AWG):	12-22	
Stranded wire(AWG):	12-22	
Torque:	2.4Lb-In	0.27N.m

Screw:	M2.5
Wire strip length:	10-11mm
Withstanding Voltage:	1.6KV 2.5KV
Safety Approval:	

TR

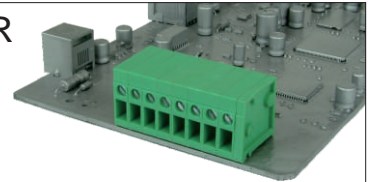

Pitch 5.0mm
Horizontal(180D wire inlet)
Poles 1p~24p
TRxx0551A000G*(Row spacing 10.0mm)
Number of poles

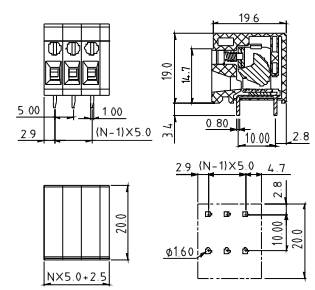

Electrical:	cULus
Voltage rating:	300V
Current rating:	20A
Wire range:	
Solid wire(AWG):	12-22
Stranded wire(AWG):	12-22
Torque(Lb-In) :	2.4

Screw:	M2.5
Wire strip length:	10-11mm
Withstanding Voltage:	1.6KV
Safety Approval:	

TR

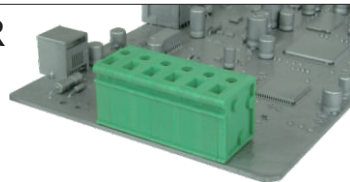

Pitch 7.5mm
Vertical(90D wire inlet)
Poles 1p~16p
TRxx25500000G*(Row spacing 5.0mm)
Number of poles

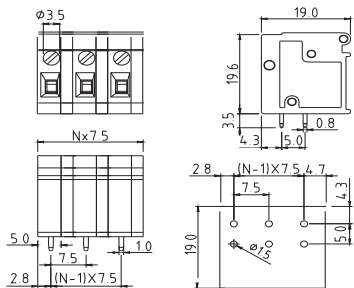

Electrical:	cULus
Voltage rating:	300V
Current rating:	20A
Wire range:	
Solid wire(AWG):	12-22
Stranded wire(AWG):	12-22
Torque(Lb-In) :	2.4

Screw:	M2.5
Wire strip length:	10-11mm
Withstanding Voltage:	1.6KV
Safety Approval:	

TR

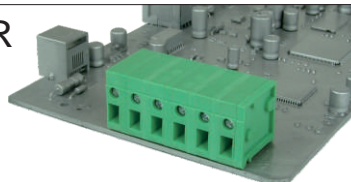

Pitch 7.5mm
Horizontal(180D wire inlet)
Poles 1p~16p
TRxx25510000G*(Row spacing 5.0mm)
Number of poles

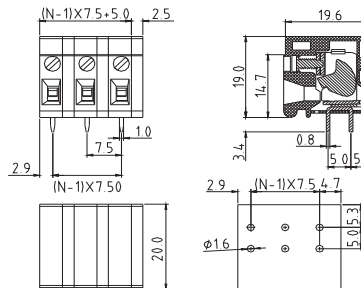

Electrical:	cULus
Voltage rating:	300V
Current rating:	20A
Wire range:	
Solid wire(AWG):	12-22
Stranded wire(AWG):	12-22
Torque(Lb-In) :	2.4

Screw:	M2.5
Wire strip length:	10-11mm
Withstanding Voltage:	1.6KV
Safety Approval:	

TR

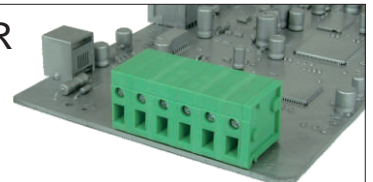

Pitch 7.5mm
Horizontal(180D wire inlet)
Poles 1p~16p
TRxx2551A000G*(Row spacing 10.0mm)
Number of poles

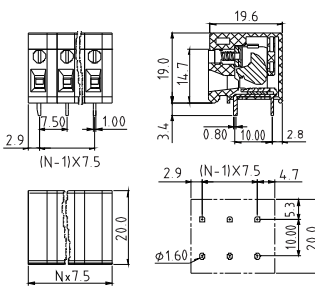

Electrical:	cULus
Voltage rating:	300V
Current rating:	20A
Wire range:	
Solid wire(AWG):	12-22
Stranded wire(AWG):	12-22
Torque(Lb-In) :	2.4

Screw:	M2.5
Wire strip length:	10-11mm
Withstanding Voltage:	1.6KV
Safety Approval:	

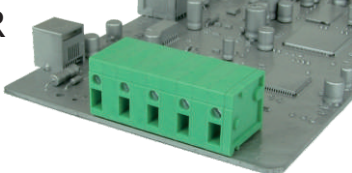

TR

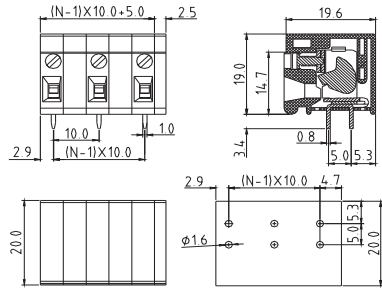

Pitch 10.0mm
Horizontal(180D wire inlet)
Poles 1p~12p
TRxx15510000G*(Row spacing 5.0mm)
Number of poles



Electrical:	cULus	TUV
Voltage rating:	300V	300V
Current rating:	20A	32A
Wire range:	0.34-4.0mm ²	
Solid wire(AWG):	12-22	
Stranded wire(AWG):	12-22	
Torque:	2.4Lb-In	0.27N.m

Screw:	M2.5	
Wire strip length:	10-11mm	
Withstanding Voltage:	1.6KV	2.5KV
Safety Approval:		

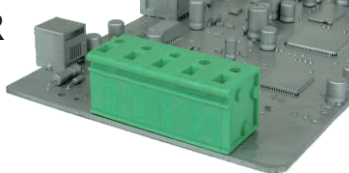

TR

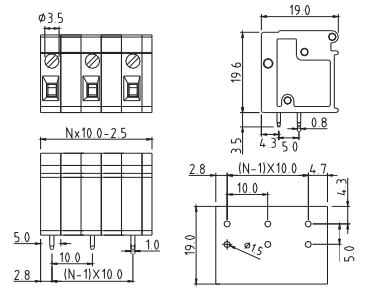

Pitch 10.0mm
Vertical(90D wire inlet)
Poles 1p~12p
TRxx15500000G*(Row spacing 5.0mm)
Number of poles



Electrical:	cULus	TUV
Voltage rating:	300V	300V
Current rating:	20A	32A
Wire range:	0.34-4.0mm ²	
Solid wire(AWG):	12-22	
Stranded wire(AWG):	12-22	
Torque:	2.4Lb-In	0.27N.m

Screw:	M2.5	
Wire strip length:	10-11mm	
Withstanding Voltage:	1.6KV	2.5KV
Safety Approval:		

TR

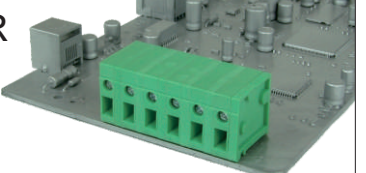

Pitch 10.0mm
Horizontal(180D wire inlet)
Poles 1p~12p
TRxx1551A000G*(Row spacing 10.0mm)
Number of poles

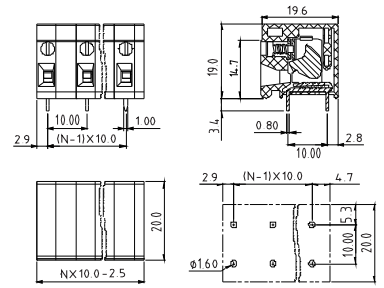

Electrical:	cULus
Voltage rating:	300V
Current rating:	20A
Wire range:	
Solid wire(AWG):	12-22
Stranded wire(AWG):	12-22
Torque(Lb-In) :	2.4

Screw:	M2.5
Wire strip length:	10-11mm
Withstanding Voltage:	1.6KV
Safety Approval:	

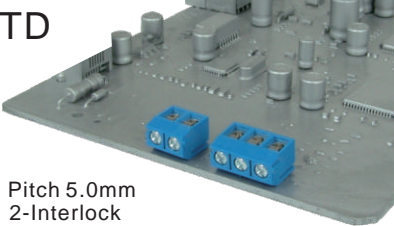

TD

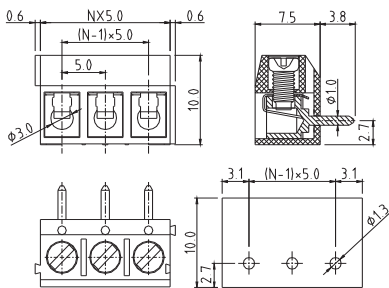

Pitch 5.0mm
2-Interlock
Poles 2p/3p
TDxx01610000G*
Number of poles



Electrical:	cULus	TUV
Voltage rating:	250V	130V
Current rating:	16A	17.5A
Wire range:	0.5-1.5mm ²	
Solid wire(AWG):	14	
Stranded wire(AWG):	16	
Torque:	2.6Lb-In	0.4N.m

Screw:	M2.6	
Wire strip length:	5-6mm	
Withstanding Voltage:	1.5KV	1.25KV
Safety Approval:		

EN



Pitch 12.5mm
Solid block
Poles 2p~6p
ENxx04800000G*
Number of poles

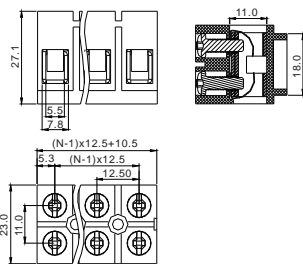

Electrical:	cULus
Voltage rating:	300V
Current rating:	57A
Wire range:	
Solid wire(AWG):	6-22
Stranded wire(AWG):	6-22
Torque(Lb-In) :	13

Screw:	M4
Wire strip length:	8-9mm
Withstanding Voltage:	1.6KV
Safety Approval:	

VY

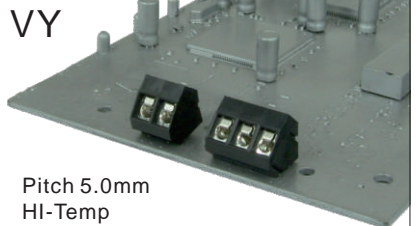

Pitch 5.0mm
HI-Temp
Poles 2p/3p
VYxx010C0000G*
Number of poles

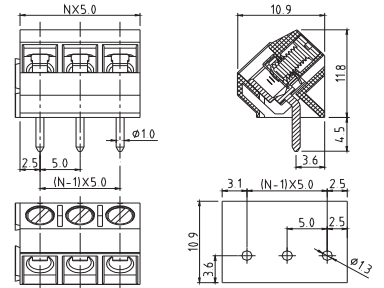

Electrical:	cULus
Voltage rating:	300V
Current rating:	15A
Wire range:	
Solid wire(AWG):	14-22
Stranded wire(AWG):	14-22
Torque(Lb-In) :	3.5

Screw:	M2.6
Wire strip length:	6-7mm
Withstanding Voltage:	1.6KV
Safety Approval:	

VY

Pitch 5.0mm
Poles 2p/3p
VYxx0160000G*
Number of poles

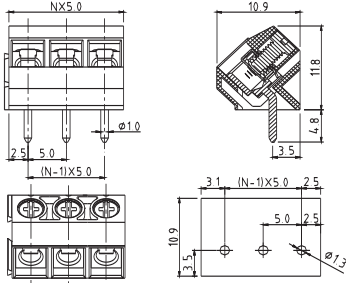

Electrical:	cULus
Voltage rating:	300V
Current rating:	15A
Wire range:	
Solid wire(AWG):	14-22
Stranded wire(AWG):	14-22
Torque(Lb-In) :	3.5

Screw:	M2.6
Wire strip length:	6-7mm
Withstanding Voltage:	1.6KV
Safety Approval:	

KY

Pitch 5.0mm
Poles 2p/3p Square hole
Horizontal(180D wire inlet)
KYxx0150000G*
Number of poles

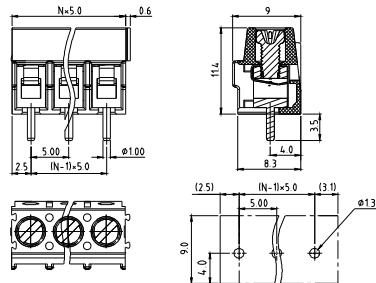

Electrical:	cULus	CQC
Voltage rating:	300V	250V
Current rating:	15A	24A
Wire range:		
Solid wire(AWG):	12-24	0.2-2.5mm ²
Stranded wire(AWG):	12-24	0.2-2.5mm ²
Torque:	3.0Lb-In	0.4N.m

Screw:	M2.6	
Wire strip length:	5-6mm	
Withstanding Voltage:	1.6KV	2KV
Safety Approval:		

KY

Pitch 5.0mm
Poles 2p/3p Square hole
Vertical(90D wire inlet)
KYxx01510000G*
Number of poles

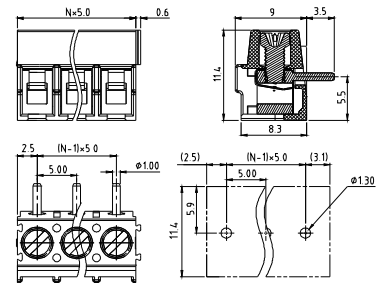

Electrical:	cULus	CQC
Voltage rating:	300V	250V
Current rating:	15A	24A
Wire range:		
Solid wire(AWG):	12-24	0.2-2.5mm ²
Stranded wire(AWG):	12-24	0.2-2.5mm ²
Torque:	3.0Lb-In	0.4N.m

Screw:	M2.6	
Wire strip length:	5-6mm	
Withstanding Voltage:	1.6KV	2KV
Safety Approval:		

KY

Pitch 5.0mm
Poles 2p/3p Round hole
Horizontal(180D wire inlet)
KYxx01520000G*
Number of poles

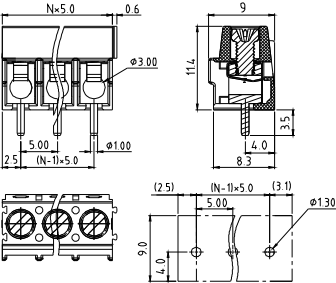

Electrical:	cULus
Voltage rating:	300V
Current rating:	15A
Wire range:	
Solid wire(AWG):	12-24
Stranded wire(AWG):	12-24
Torque(Lb-In) :	3.0

Screw:	M2.6
Wire strip length:	5-6mm
Withstanding Voltage:	1.6KV
Safety Approval:	

KY

Pitch 5.0mm
Poles 2p/3p Round hole
Vertical(90D wire inlet)
KYxx01530000G*
Number of poles

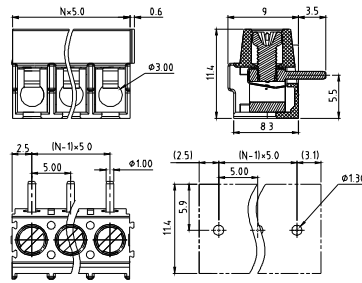

Electrical:	cULus
Voltage rating:	300V
Current rating:	15A
Wire range:	
Solid wire(AWG):	12-24
Stranded wire(AWG):	12-24
Torque(Lb-In) :	3.0

Screw:	M2.6
Wire strip length:	5-6mm
Withstanding Voltage:	1.6KV
Safety Approval:	

T3

Pitch 5.0mm
2-Interlock
Poles 2p/3p
T3xx04510000G*
Number of poles

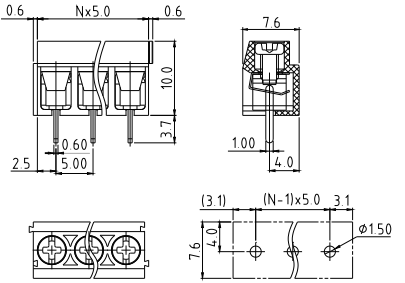

Electrical:	UL	TUV
Voltage rating:	300V	250V
Current rating:	8A	12A
Wire range:		0.2-2.5mm ²
Solid wire(AWG):	14-26	
Stranded wire(AWG):	14-26	
Torque :	3.5Lb-In	0.4N.m

Screw:	M2.5	
Wire strip length:	5-6mm	
Withstanding Voltage:	1.6KV	2KV
Safety Approval:		

T3

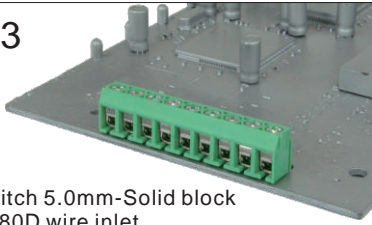

Pitch 5.0mm-Solid block
180D wire inlet
Poles 4p~24p
T3xx04540000G*
Number of poles

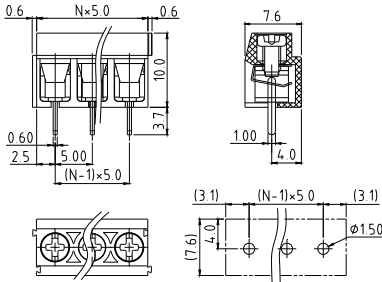

Electrical:	UL	TUV
Voltage rating:	300V	250V
Current rating:	8A	12A
Wire range:	0.2-2.5mm ²	
Solid wire(AWG):	14-26	
Stranded wire(AWG):	14-26	
Torque :	3.5Lb-In	0.4N.m

Screw:	M2.5
Wire strip length:	5-6mm
Withstanding Voltage:	1.6KV 2KV
Safety Approval:	

T3

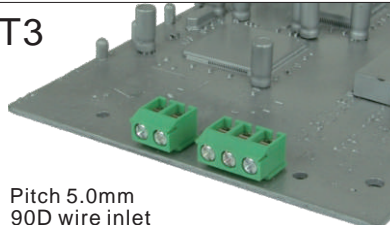

Pitch 5.0mm
90D wire inlet
Poles 2p/3p
T3xx04530000G*
Number of poles

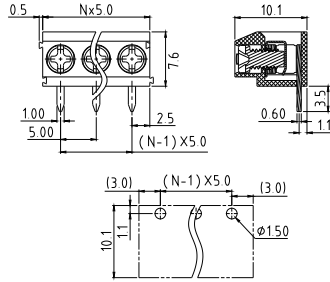

Electrical:	UL	TUV
Voltage rating:	300V	250V
Current rating:	8A	12A
Wire range:	0.2-2.5mm ²	
Solid wire(AWG):	14-26	
Stranded wire(AWG):	14-26	
Torque :	3.5Lb-In	0.4N.m

Screw:	M2.5
Wire strip length:	5-6mm
Withstanding Voltage:	1.6KV 2KV
Safety Approval:	

T3



Pitch 5.0mm-Solid block
90D wire inlet
Poles 4p/5p
T3xx046500B0G*
Number of poles

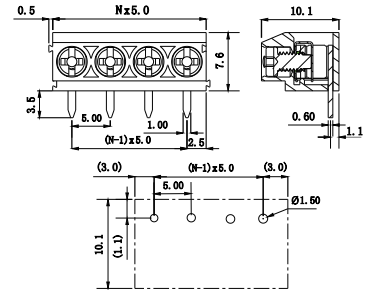

Electrical:	cULus
Voltage rating:	300V
Current rating:	8A
Wire range:	0.2-2.5mm ²
Solid wire(AWG):	14-26
Stranded wire(AWG):	14-26
Torque(Lb-In) :	3.5

Screw:	M2.5
Wire strip length:	5-6mm
Withstanding Voltage:	1.6KV
Safety Approval:	

E7

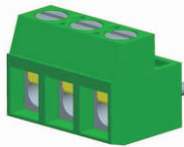

Pitch 5.0mm
Poles 2p~20p
Solid block
E7xx01500000G*
Number of poles

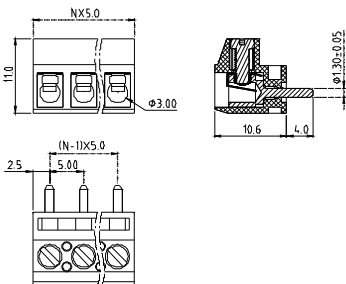

Electrical:	cULus
Voltage rating:	300V
Current rating:	15A
Wire range:	0.2-2.5mm ²
Solid wire(AWG):	14-22
Stranded wire(AWG):	14-22
Torque(Lb-In) :	3.5

Screw:	M2.6
Wire strip length:	5-6mm
Withstanding Voltage:	1.6KV
Safety Approval:	

TB

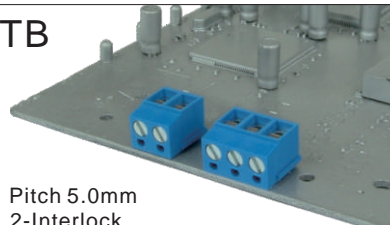

Pitch 5.0mm
2-Interlock
Poles 2p/3p
TBxx01610000G*
Number of poles

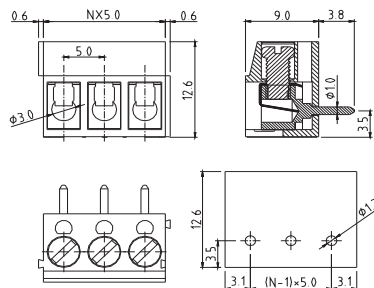

Electrical:	UL	TUV
Voltage rating:	250V	250V
Current rating:	16A	24A
Wire range:	0.5-2.5mm ²	
Solid wire(AWG):	14	
Stranded wire(AWG):	14-22	
Torque(Lb-In) :	2.6Lb-In	0.5N.m

Screw:	M3
Wire strip length:	6-7mm
Withstanding Voltage:	1.5KV 2.0KV
Safety Approval:	

TB

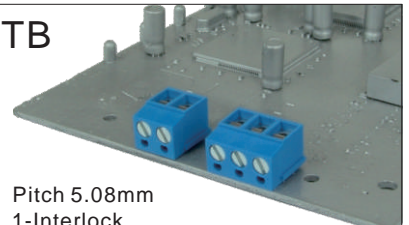

Pitch 5.08mm
1-Interlock
Poles 2p/3p
TBxx21600000G*
Number of poles

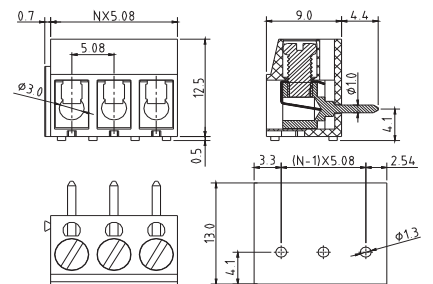

Electrical:	cULus	TUV
Voltage rating:	250V	250V
Current rating:	15A	24A
Wire range:	0.5-2.5mm ²	
Solid wire(AWG):	14-22	
Stranded wire(AWG):	14-22	
Torque(Lb-In) :	3.5Lb-In	0.5N.m

Screw:	M3
Wire strip length:	4-5mm
Withstanding Voltage:	1.6KV 2.0KV
Safety Approval:	

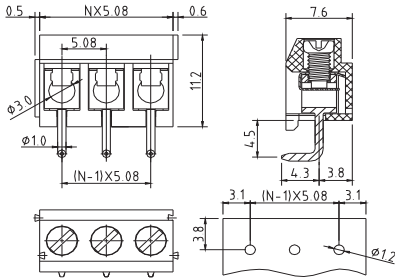
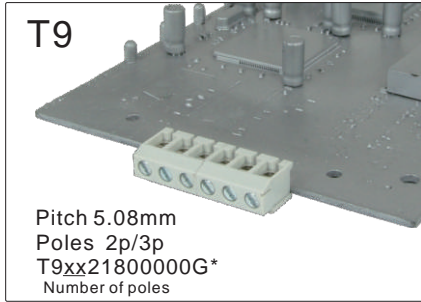

Electrical:	cULus
Voltage rating:	300V
Current rating:	15A
Wire range:	
Solid wire(AWG):	14-24
Stranded wire(AWG):	14-24
Torque(Lb-In) :	3.2

Screw:	M2.6
Wire strip length:	5-6mm
Withstanding Voltage:	1.6KV
Safety Approval:	

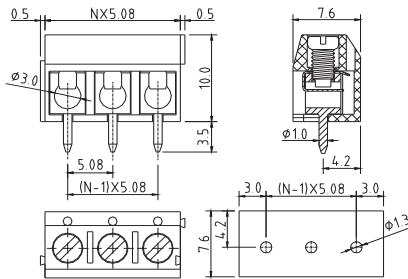
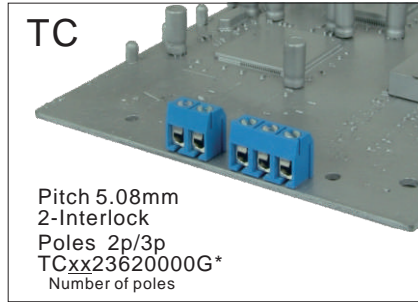

Electrical:	cULus
Voltage rating:	300V
Current rating:	16A
Wire range:	
Solid wire(AWG):	14-22
Stranded wire(AWG):	14-22
Torque(Lb-In) :	2.6

Screw:	M2.6
Wire strip length:	5-6mm
Withstanding Voltage:	1.6KV
Safety Approval:	

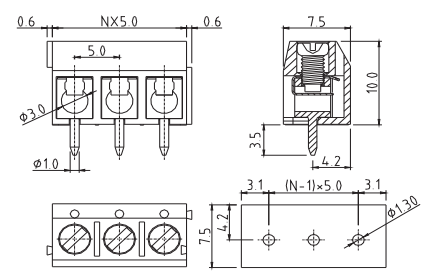
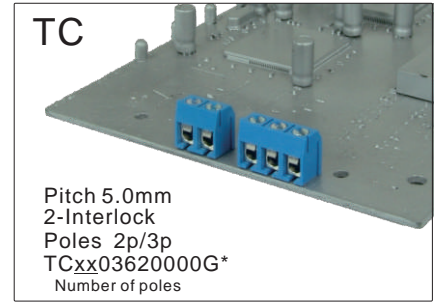

Electrical:	cULus	VDE
Voltage rating:	300V	250V
Current rating:	16A	17.5A
Wire range:	0.5 - 1.5mm ²	
Solid wire(AWG):	14-22	
Stranded wire(AWG):	14-22	
Torque :	2.6Lb-In	0.4N.m

Screw:	M2.6
Wire strip length:	5-6mm
Withstanding Voltage:	1.6KV
Safety Approval:	

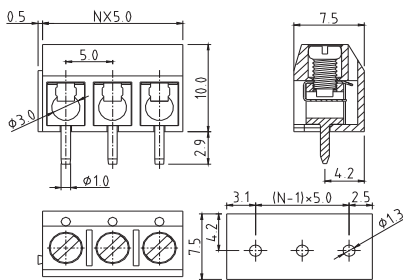
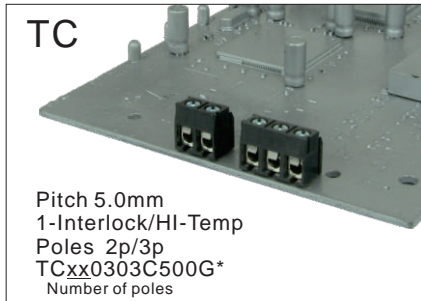

Electrical:	cULus
Voltage rating:	300V
Current rating:	16A
Wire range:	
Solid wire(AWG):	14-22
Stranded wire(AWG):	14-22
Torque(Lb-In) :	2.6

Screw:	M2.6
Wire strip length:	5-6mm
Withstanding Voltage:	1.6KV
Safety Approval:	

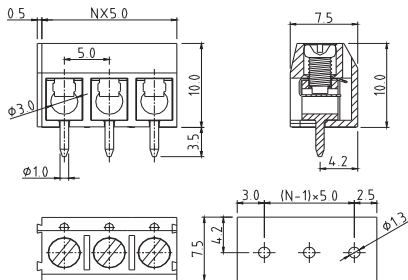
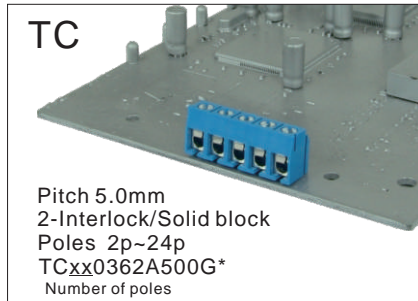

Electrical:	cULus	VDE
Voltage rating:	300V	250V
Current rating:	16A	17.5A
Wire range:	0.5 - 1.5mm ²	
Solid wire(AWG):	14-22	
Stranded wire(AWG):	14-22	
Torque :	2.6Lb-In	0.4N.m

Screw:	M2.6	
Wire strip length:	5-6mm	
Withstanding Voltage:	1.6KV	2KV
Safety Approval:		

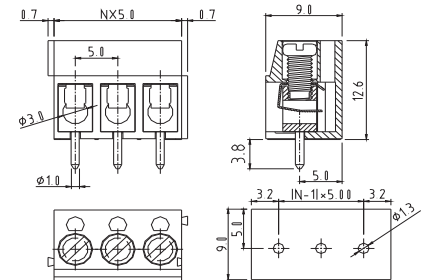
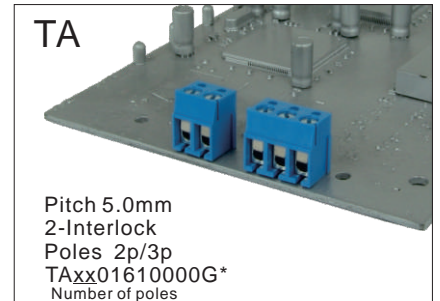

Electrical:	UL	VDE
Voltage rating:	250V	250V
Current rating:	16A	16A
Wire range:	0.5 - 2.5mm ²	
Solid wire(AWG):	14-26	
Stranded wire(AWG):	14-26	
Torque :	2.6Lb-In	0.5N.m

Screw:	M3	
Wire strip length:	6-7mm	
Withstanding Voltage:	1.5KV	2KV
Safety Approval:		

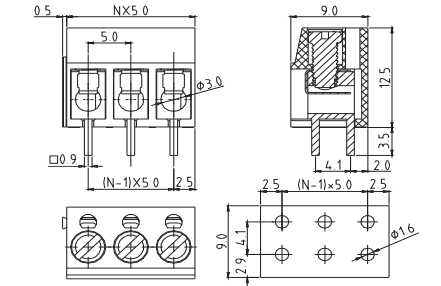
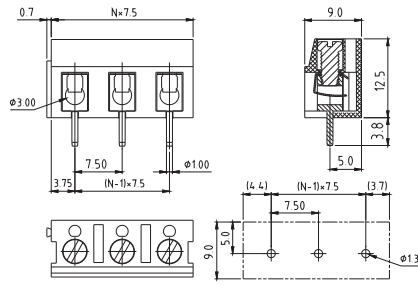
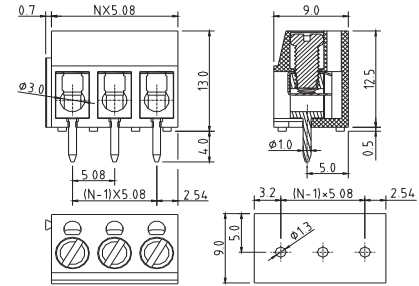
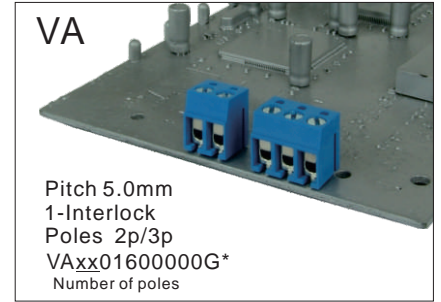
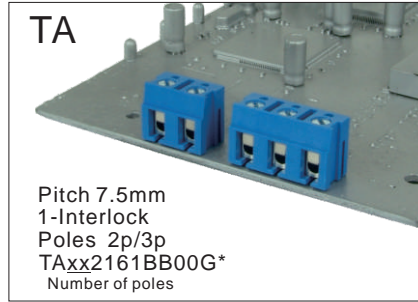
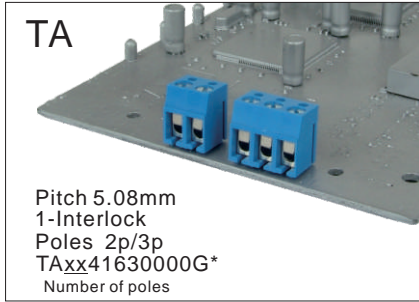

Electrical:	cULus
Voltage rating:	300V
Current rating:	15A
Wire range:	
Solid wire(AWG):	14-22
Stranded wire(AWG):	14-22
Torque(Lb-In) :	3.5

Electrical:	UL
Voltage rating:	250V
Current rating:	16A
Wire range:	
Solid wire(AWG):	14-22
Stranded wire(AWG):	14-22
Torque(Lb-In) :	3.5

Electrical:	cULus
Voltage rating:	300V
Current rating:	15A
Wire range:	
Solid wire(AWG):	14-22
Stranded wire(AWG):	14-22
Torque(Lb-In) :	3.5

Screw:	M3
Wire strip length:	6-7mm
Withstanding Voltage:	1.6KV
Safety Approval:	

Screw:	M3
Wire strip length:	6-7mm
Withstanding Voltage:	1.5KV
Safety Approval:	

Screw:	M3
Wire strip length:	6-7mm
Withstanding Voltage:	1.6KV
Safety Approval:	

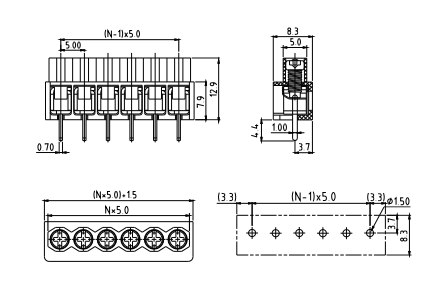
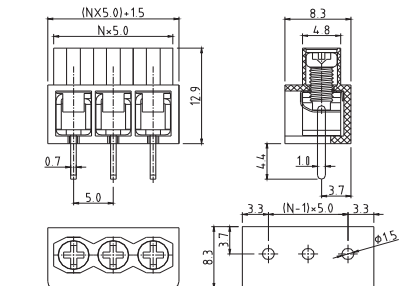
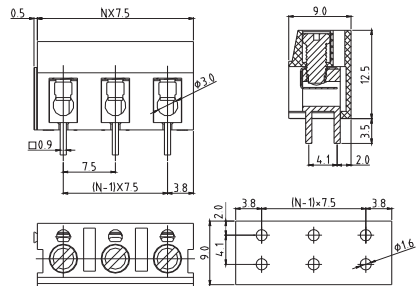
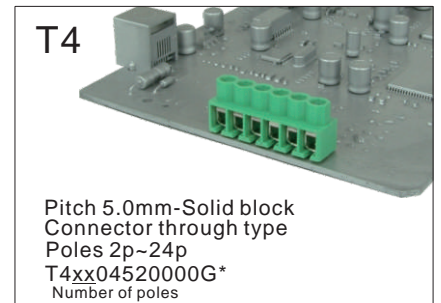
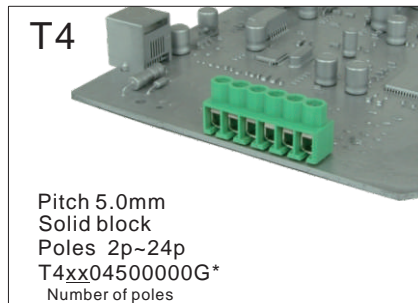
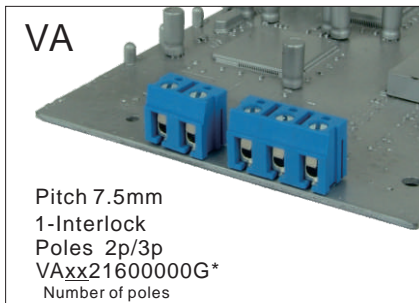

Electrical:	cULus
Voltage rating:	300V
Current rating:	15A
Wire range:	
Solid wire(AWG):	14-22
Stranded wire(AWG):	14-22
Torque(Lb-In) :	3.5

Electrical:	cULus	VDE
Voltage rating:	300V	450V
Current rating:	10A	17.5A
Wire range:		0.75 - 4.0mm ²
Solid wire(AWG):	12-20	
Stranded wire(AWG):	12-20	
Torque :	3.5Lb-In	0.4N.m

Electrical:	cULus
Voltage rating:	300V
Current rating:	10A
Wire range:	
Solid wire(AWG):	12-20
Stranded wire(AWG):	12-20
Torque(Lb-In) :	3.5

Screw:	M3
Wire strip length:	6-7mm
Withstanding Voltage:	1.6KV
Safety Approval:	

Screw:	M3	
Wire strip length:	6-7mm	
Withstanding Voltage:	1.6KV	2.5KV
Safety Approval:		

Screw:	M3
Wire strip length:	6-7mm
Withstanding Voltage:	1.6KV
Safety Approval:	

T4

Pitch 7.5mm
Solid block
Poles 2p~16p
T4xx2450000G*
Number of poles

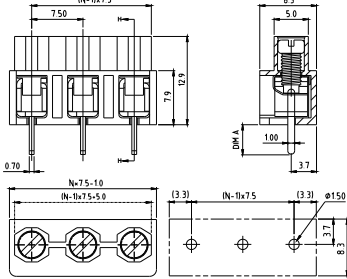

Electrical:	cULus
Voltage rating:	300V
Current rating:	10A
Wire range:	
Solid wire(AWG):	12-20
Stranded wire(AWG):	12-20
Torque(Lb-In) :	3.5

Screw:	M3
Wire strip length:	6-7mm
Withstanding Voltage:	1.6KV
Safety Approval:	

KH

Pitch 6.35mm
Horizontal(180D wire inlet)
Poles 1p~16p
KHxx05510000G*
Number of poles

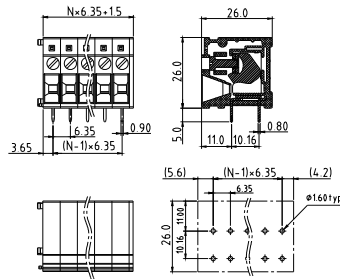

Electrical:	cULus
Voltage rating:	300V
Current rating:	30A
Wire range:	
Solid wire(AWG):	10-24
Stranded wire(AWG):	10-24
Torque(Lb-In) :	4.3

Screw:	M3
Wire strip length:	15-16mm
Withstanding Voltage:	1.6KV
Safety Approval:	

KH

Pitch 6.35mm
Vertical(90D wire inlet)
Poles 1p~16p
KHxx05500000G*
Number of poles

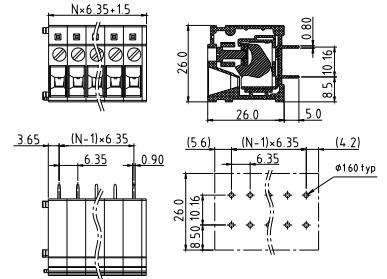

Electrical:	cULus
Voltage rating:	300V
Current rating:	30A
Wire range:	
Solid wire(AWG):	10-24
Stranded wire(AWG):	10-24
Torque(Lb-In) :	4.3

Screw:	M3
Wire strip length:	15-16mm
Withstanding Voltage:	1.6KV
Safety Approval:	

KH

Pitch 7.62mm
Horizontal(180D wire inlet)
Poles 1p~16p
KHxx15510000G*
Number of poles

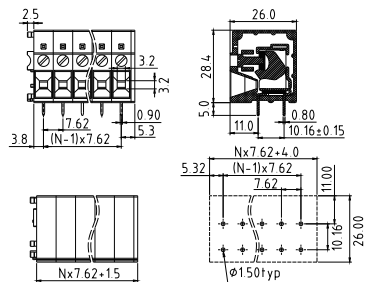

Electrical:	cULus
Voltage rating:	300V
Current rating:	30A
Wire range:	
Solid wire(AWG):	10-24
Stranded wire(AWG):	10-24
Torque(Lb-In) :	4.3

Screw:	M3
Wire strip length:	15-16mm
Withstanding Voltage:	1.6KV
Safety Approval:	

KH

Pitch 7.62mm
Vertical(90D wire inlet)
Poles 1p~16p
KHxx15500000G*
Number of poles

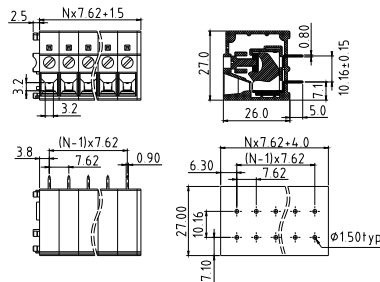

Electrical:	cULus
Voltage rating:	300V
Current rating:	30A
Wire range:	
Solid wire(AWG):	10-24
Stranded wire(AWG):	10-24
Torque(Lb-In) :	4.3

Screw:	M3
Wire strip length:	15-16mm
Withstanding Voltage:	1.6KV
Safety Approval:	

TM

Poles 3p/4p/5p
TMxx19000000G*
Number of poles

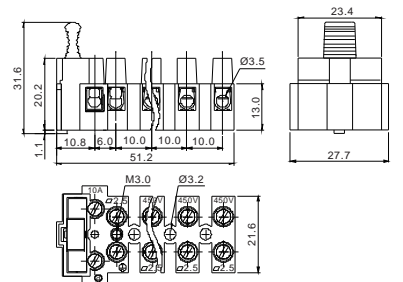

Electrical:	cULus
Voltage rating:	400V
Current rating:	10A
Wire range:	
Solid wire(AWG):	14-22
Stranded wire(AWG):	14-22
Torque :	3.5Lb-In

Screw:	M3
Wire strip length:	7-8mm
Withstanding Voltage:	1.8KV
Safety Approval:	

TW



Pitch 10.0mm
Poles 1p~12p
TWxx11900000G*
Number of poles

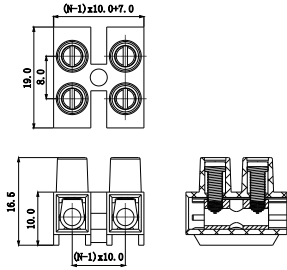

Electrical:	cULus
Voltage rating:	300V(#:600V)
Current rating:	30A
Wire range:	
Solid wire(AWG):	10-22
Stranded wire(AWG):	10-22
Torque(Lb-In) :	4.4
Screw:	M3
Wire strip length:	5-6mm
Withstanding Voltage:	2.2KV
Safety Approval:	

#600V (when mounted on a suitably insulated mounting surface)

XA



Pitch 6.35mm
Poles 1p~12p
XAxx10000000G*
Number of poles

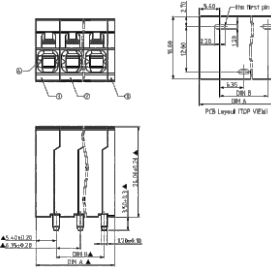

Electrical:	cULus	VDE
Voltage rating:	600V	1000V
Current rating:	30A	41A
Wire range:		
Solid wire(AWG):	10-24	6-0.5mm ²
Stranded wire(AWG):	10-24	6-1.0mm ²
Torque(Lb-In) :		
Screw:		
Wire strip length:	11-12mm	
Withstanding Voltage:	2.2KV	2.2KV
Safety Approval:		

XA

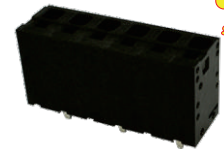

Pitch 8.60mm
Poles 1p~12p
XAxx20000000G*
Number of poles

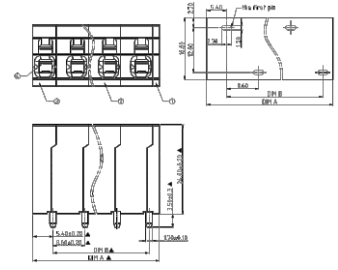

Electrical:	cULus	VDE
Voltage rating:	600V	1000V
Current rating:	30A	41A
Wire range:		
Solid wire(AWG):	10-24	6-0.5mm ²
Stranded wire(AWG):	10-24	6-1.0mm ²
Torque(Lb-In) :		
Screw:		
Wire strip length:	11-12mm	
Withstanding Voltage:	2.2KV	2.2KV
Safety Approval:		

WQ-03



Pitch 5.0mm
Poles 1p~24p
WQ0003xx0C0EG*
Number of poles

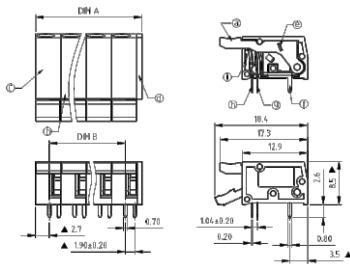

Electrical:	cULus
Voltage rating:	300V
Current rating:	6A
Wire range:	
Solid wire(AWG):	16-24
Stranded wire(AWG):	16-24
Torque(Lb-In) :	
Screw:	
Wire strip length:	7mm
Withstanding Voltage:	1.6KV
Safety Approval:	

N9

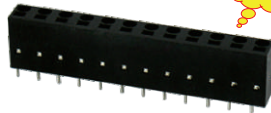

Pitch 3.81mm
Poles 2p~12p
N9xx10000000G*
Number of poles

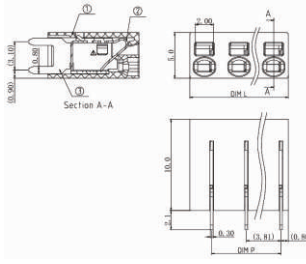

Electrical:	cULus
Voltage rating:	300V
Current rating:	6A
Wire range:	
Solid wire(AWG):	18-24
Stranded wire(AWG):	18-24
Torque(Lb-In) :	
Wire strip length:	6±0.5mm For AWG 20-24 7.5±0.5mm For AWG 18
Withstanding Voltage:	2.0KV
Safety Approval:	

Rising Clamp System



B

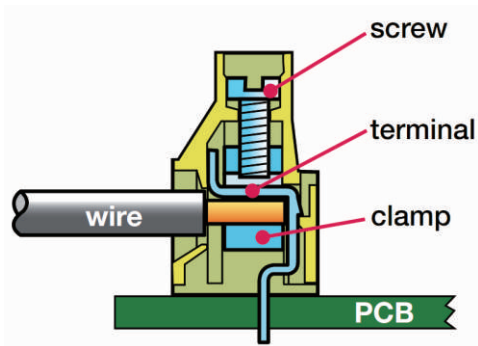
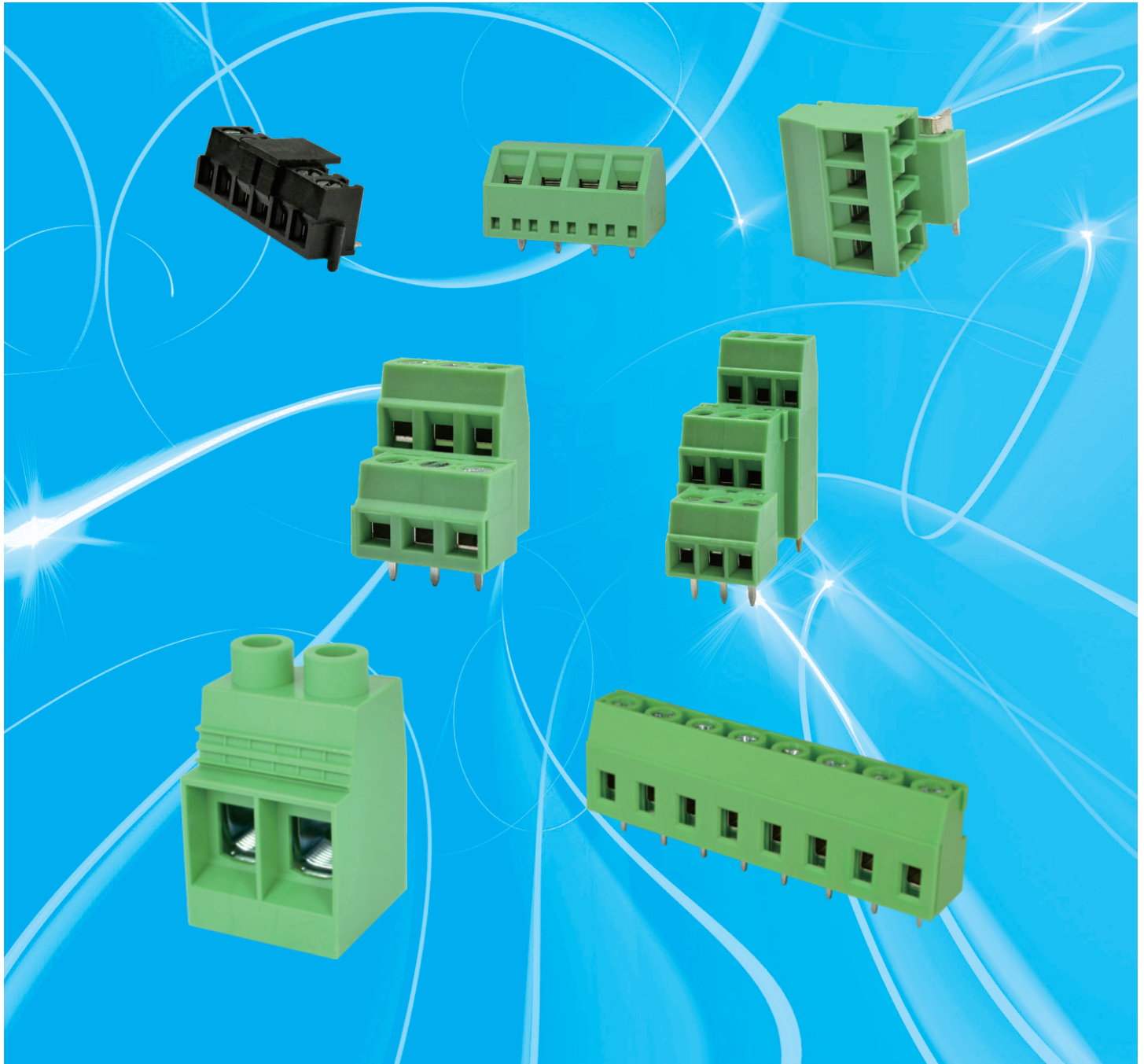

Pitch: 2.54, 3.5, 3.81, 4.5, 5.0, 5.08, 6.35, 7.5, 7.62, 9.52, 10.16, 12.7, 15.0, 15.24, 17.5, 19.0
Rated Voltage Range(cULus): 150V-1000V
Rated Current Range(cULus): 6A-160A

VN

Pitch 2.54mm
Solid block
Poles 2p~24p
VNxxA1500000G*
Number of poles

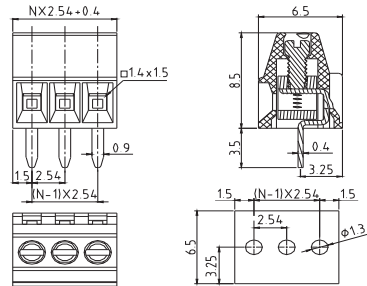

Electrical:	cULus
Voltage rating:	150V
Current rating:	6A
Wire range:	
Solid wire(AWG):	18-30
Stranded wire(AWG):	18-30
Torque(Lb-In) :	1.3

Screw:	M1.6
Wire strip length:	4-5mm
Withstanding Voltage:	1.3KV
Safety Approval:	

ER

Pitch 3.5mm
90D wire inlet
Poles 2p/3p
ERxx01510000G*
Number of poles

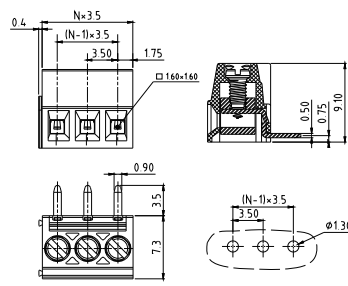

Electrical:	cULus
Voltage rating:	300V
Current rating:	10A
Wire range:	
Solid wire(AWG):	16-24
Stranded wire(AWG):	16-24
Torque(Lb-In) :	1.7

Screw:	M2
Wire strip length:	5-6mm
Withstanding Voltage:	1.6KV
Safety Approval:	

ER

Pitch 3.5mm
180D wire inlet
Poles 2p/3p
ERxx01500000G*
Number of poles

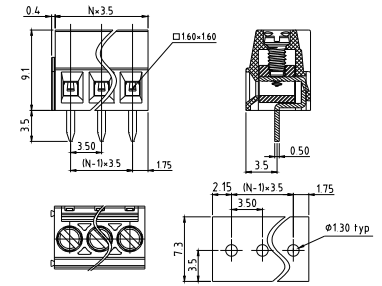

Electrical:	cULus
Voltage rating:	300V
Current rating:	10A
Wire range:	
Solid wire(AWG):	16-24
Stranded wire(AWG):	16-24
Torque(Lb-In) :	1.7

Screw:	M2
Wire strip length:	5-6mm
Withstanding Voltage:	1.6KV
Safety Approval:	() pending

YO

Pitch 3.5mm
1st-Level/Solid block
Poles 2p~24p
YOxx01500000G*
Number of poles

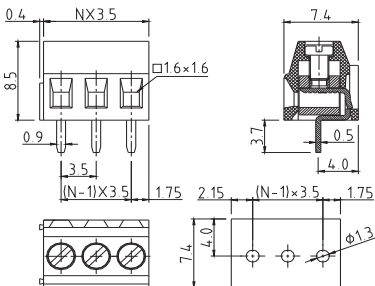

Electrical:	cULus	TUV
Voltage rating:	300V	300V
Current rating:	10A	12A
Wire range:		0.2-1.5mm ²
Solid wire(AWG):	16-24	
Stranded wire(AWG):	16-24	
Torque :	1.7Lb-In	0.2N.m

Screw:	M2
Wire strip length:	5-6mm
Withstanding Voltage:	1.6KV 1.5KV
Safety Approval:	

YO

Pitch 3.81mm
1st-Level/Solid block
Poles 2p~24p
YOxx21500000G*
Number of poles

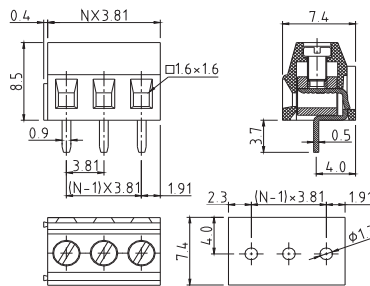

Electrical:	cULus	TUV
Voltage rating:	300V	300V
Current rating:	10A	12A
Wire range:		0.2-1.5mm ²
Solid wire(AWG):	16-24	
Stranded wire(AWG):	16-24	
Torque :	1.7Lb-In	0.2N.m

Screw:	M2
Wire strip length:	5-6mm
Withstanding Voltage:	1.6KV 1.5KV
Safety Approval:	

TV

Pitch 3.5mm
Solid block
Poles 2p~24p
TVxx11500000G*
Number of poles

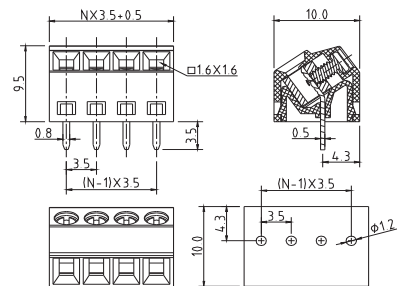

Electrical:	cULus
Voltage rating:	300V
Current rating:	10A
Wire range:	
Solid wire(AWG):	16-28
Stranded wire(AWG):	16-28
Torque(Lb-In) :	1.7

Screw:	M2
Wire strip length:	5-6mm
Withstanding Voltage:	1.6KV
Safety Approval:	

TV

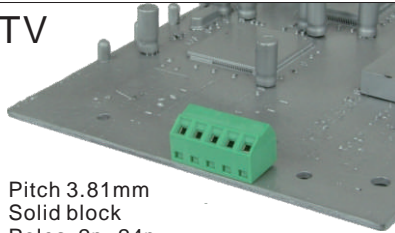

Pitch 3.81mm
Solid block
Poles 2p~24p
TVxx3150000G*
Number of poles

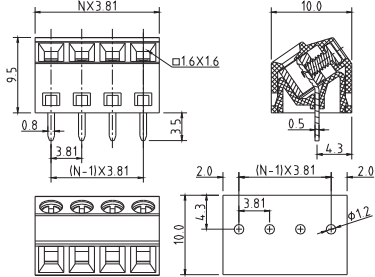

Electrical:	cULus
Voltage rating:	300V
Current rating:	10A
Wire range:	
Solid wire(AWG):	16-28
Stranded wire(AWG):	16-28
Torque(Lb-In) :	1.7
Screw:	M2
Wire strip length:	5-6mm
Withstanding Voltage:	1.6KV
Safety Approval:	

TV

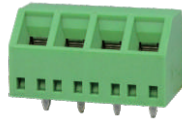

Pitch 5.0mm
Solid block
Poles 2p~24p
TVxx5150000G*
Number of poles

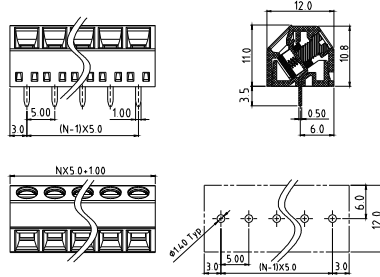

Electrical:	cULus
Voltage rating:	300V
Current rating:	10A
Wire range:	
Solid wire(AWG):	14-26
Stranded wire(AWG):	14-26
Torque(Lb-In):	3.5
Screw:	M3.0
Wire strip length:	5-6mm
Withstanding Voltage:	1.6KV
Safety Approval:	

Rising Clamp System

YP

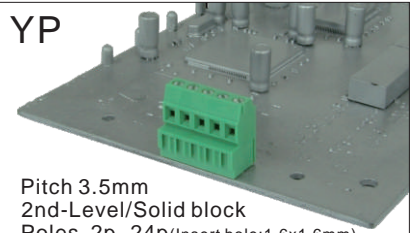

Pitch 3.5mm
2nd-Level/Solid block
Poles 2p~24p(Insert hole:1.6x1.6mm)
YPxx0150000G*
Number of poles

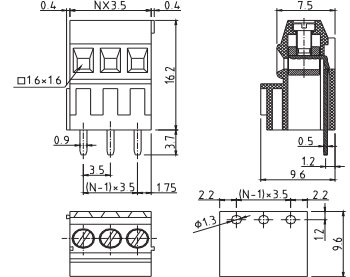

Electrical:	cULus
Voltage rating:	300V
Current rating:	10A
Wire range:	
Solid wire(AWG):	16-24
Stranded wire(AWG):	16-24
Torque(Lb-In) :	1.7
Screw:	M2
Wire strip length:	5-6mm
Withstanding Voltage:	1.6KV
Safety Approval:	

YP

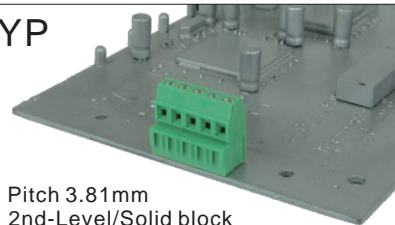

Pitch 3.81mm
2nd-Level/Solid block
Poles 2p~24p(Insert hole:1.6x1.6mm)
YPxx2150000G*
Number of poles

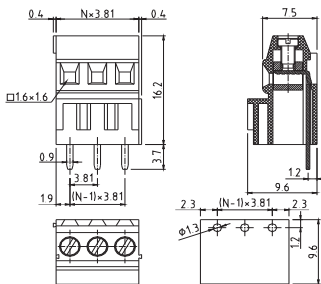

Electrical:	cULus
Voltage rating:	300V
Current rating:	10A
Wire range:	
Solid wire(AWG):	16-24
Stranded wire(AWG):	16-24
Torque(Lb-In) :	1.7
Screw:	M2
Wire strip length:	5-6mm
Withstanding Voltage:	1.6KV
Safety Approval:	

YP



Pitch 3.81mm
High type(2nd-Level/Solid block)
Poles 2p~24p(Insert hole:2.1x2.2mm)
YPxx2150A000G*
Number of poles

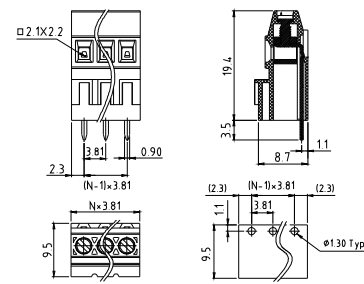

Electrical:	cULus
Voltage rating:	300V
Current rating:	10A
Wire range:	
Solid wire(AWG):	16-24
Stranded wire(AWG):	16-24
Torque(Lb-In) :	1.7
Screw:	M2
Wire strip length:	5-6mm
Withstanding Voltage:	1.6KV
Safety Approval:	

VQ

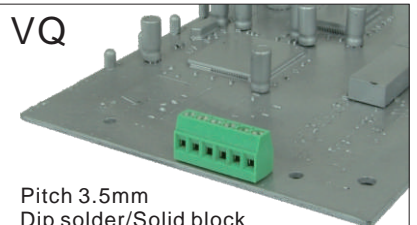

Pitch 3.5mm
Dip solder/Solid block
Poles 2p~24p
VQxx1150000G*
Number of poles

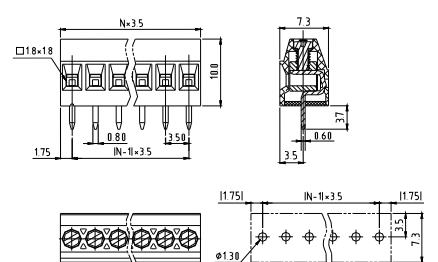

Electrical:	cULus
Voltage rating:	300V
Current rating:	10A
Wire range:	
Solid wire(AWG):	16-30
Stranded wire(AWG):	16-30
Torque(Lb-In) :	1.7
Screw:	M2
Wire strip length:	5-6mm
Withstanding Voltage:	1.6KV
Safety Approval:	

B

YQ



Pitch 3.81mm-L
Double level(ED+YP) High type
Poles 2*2p~2*24p(Insert hole:2.1x2.2mm)
YQxx4150A000G*
Number of poles

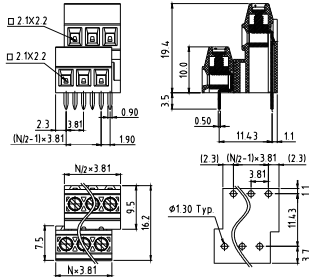

Electrical:	cULus
Voltage rating:	300V
Current rating:	10A
Wire range:	
Solid wire(AWG):	16-24
Stranded wire(AWG):	16-24
Torque(Lb-In) :	1.7
Screw:	M2
Wire strip length:	5-6mm
Withstanding Voltage:	1.6KV
Safety Approval:	

YQ

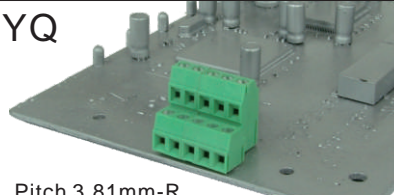

Pitch 3.81mm-R
Double level(YO+YP)
Poles 2*2p~2*24p(Insert hole:1.6x1.6mm)
YQxx6150000G*
Number of poles

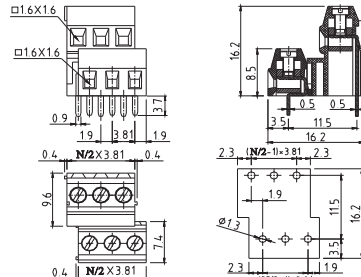

Electrical:	cULus
Voltage rating:	300V
Current rating:	10A
Wire range:	
Solid wire(AWG):	16-24
Stranded wire(AWG):	16-24
Torque(Lb-In) :	1.7
Screw:	M2
Wire strip length:	5-6mm
Withstanding Voltage:	1.6KV
Safety Approval:	

YQ



Pitch 3.81mm-R
Double level(ED+YP) High type
Poles 2*2p~2*24p(Insert hole:2.1x2.2mm)
YQxx6150A000G*
Number of poles

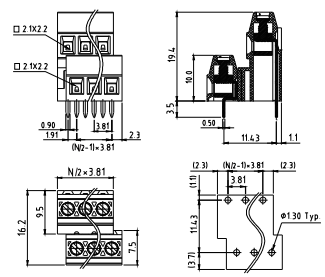

Electrical:	cULus
Voltage rating:	300V
Current rating:	10A
Wire range:	
Solid wire(AWG):	16-24
Stranded wire(AWG):	16-24
Torque(Lb-In) :	1.7
Screw:	M2
Wire strip length:	5-6mm
Withstanding Voltage:	1.6KV
Safety Approval:	

YA

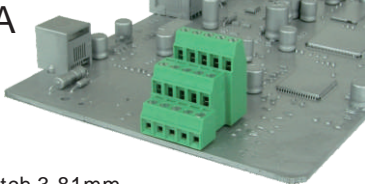

Pitch 3.81mm
Solid block
Poles 15p(5*3)Only
YA152150000G*
Number of poles

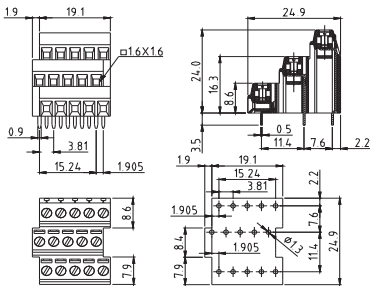

Electrical:	cULus
Voltage rating:	150V
Current rating:	10A
Wire range:	
Solid wire(AWG):	16-24
Stranded wire(AWG):	16-24
Torque(Lb-In) :	1.7
Screw:	M2
Wire strip length:	5-6mm
Withstanding Voltage:	1.3KV
Safety Approval:	() pending

YA

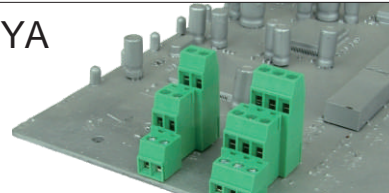

Pitch 3.5mm
Poles 3*2p/3*3p
YAxx01510000G*
Number of poles

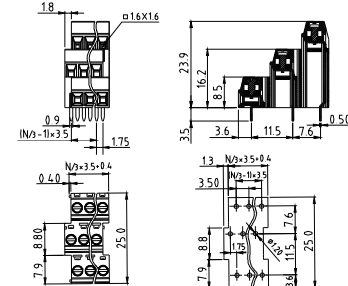

Electrical:	cULus
Voltage rating:	150V
Current rating:	10A
Wire range:	
Solid wire(AWG):	16-24
Stranded wire(AWG):	16-24
Torque(Lb-In) :	1.7
Screw:	M2
Wire strip length:	5-6mm
Withstanding Voltage:	1.3KV
Safety Approval:	

YA

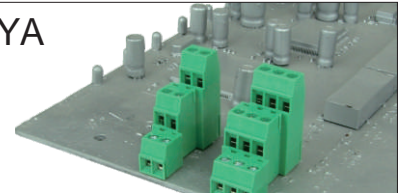

Pitch 3.81mm
Poles 3*2p/3*3p
YAxx21510000G*
Number of poles

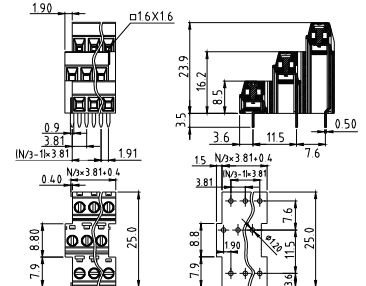

Electrical:	cULus
Voltage rating:	150V
Current rating:	10A
Wire range:	
Solid wire(AWG):	16-24
Stranded wire(AWG):	16-24
Torque(Lb-In) :	1.7
Screw:	M2
Wire strip length:	5-6mm
Withstanding Voltage:	1.3KV
Safety Approval:	

TZ

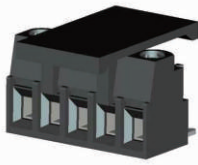

Pitch 3.5mm
Poles 2p~16p
SMT type(W/O pillar)
TZxx2103B000G*
Number of poles

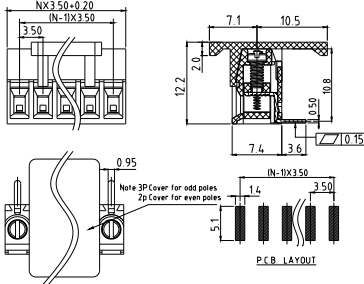

Electrical:	cULus
Voltage rating:	300V
Current rating:	10A
Wire range:	
Solid wire(AWG):	16-30
Stranded wire(AWG):	16-30
Torque(Lb-In) :	1.7

Screw:	M2
Wire strip length:	4-5mm
Withstanding Voltage:	1.6KV
Safety Approval:	cULus

TZ



Pitch 3.5mm
Poles 2p~16p
SMT type(With pillar)
TZxx2101B000G*
Number of poles

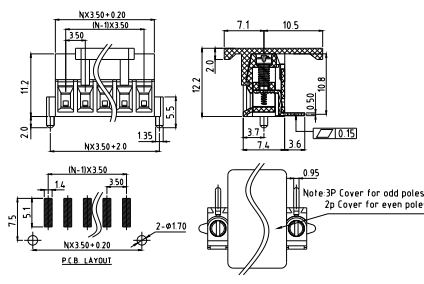

Electrical:	cULus
Voltage rating:	300V
Current rating:	10A
Wire range:	
Solid wire(AWG):	16-30
Stranded wire(AWG):	16-30
Torque(Lb-In) :	1.7

Screw:	M2
Wire strip length:	4-5mm
Withstanding Voltage:	1.6KV
Safety Approval:	cULus

TZ

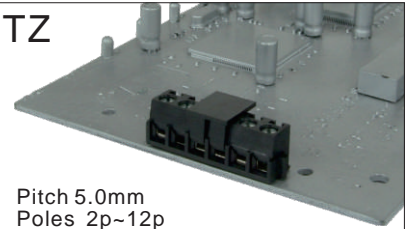

Pitch 5.0mm
Poles 2p~12p
SMT type(With pillar)
TZxx0101B000G*
Number of poles

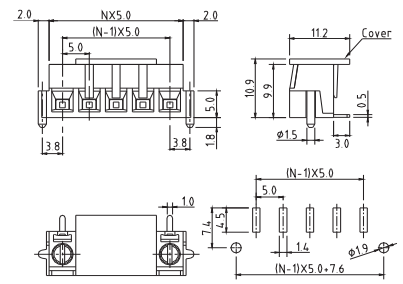

Electrical:	cULus
Voltage rating:	300V
Current rating:	6A
Wire range:	
Solid wire(AWG):	14-30
Stranded wire(AWG):	14-30
Torque(Lb-In) :	3.5

Screw:	M3
Wire strip length:	7-8mm
Withstanding Voltage:	1.6KV
Safety Approval:	cULus

ED

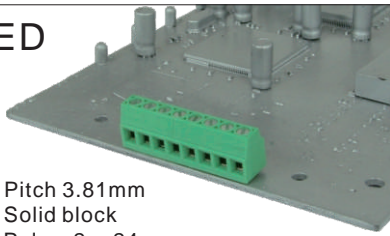

Pitch 3.81mm
Solid block
Poles 2p~24p
EDxx3150000G*
Number of poles

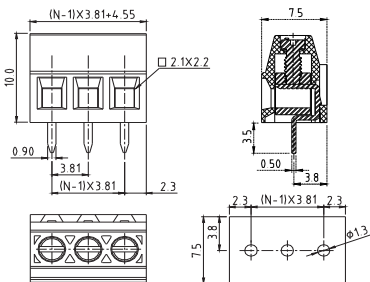

Electrical:	cULus
Voltage rating:	300V
Current rating:	8A
Wire range:	
Solid wire(AWG):	16-24
Stranded wire(AWG):	16-24
Torque(Lb-In) :	2.17

Screw:	M2
Wire strip length:	6-7mm
Withstanding Voltage:	1.6KV
Safety Approval:	cULus

K6

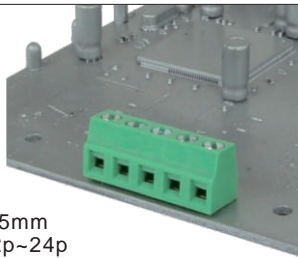

Pitch 4.5mm
Poles 2p~24p
K6xx0150000G*
Number of poles

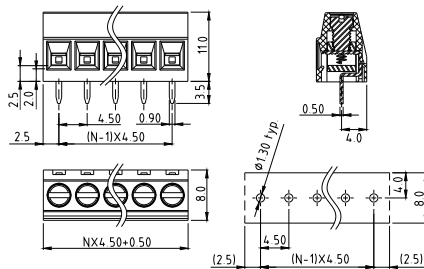

Electrical:	cULus
Voltage rating:	300V
Current rating:	10A
Wire range:	
Solid wire(AWG):	16-24
Stranded wire(AWG):	16-24
Torque(Lb-In) :	2.7

Screw:	M3
Wire strip length:	5-6mm
Withstanding Voltage:	1.6KV
Safety Approval:	cULus

ES

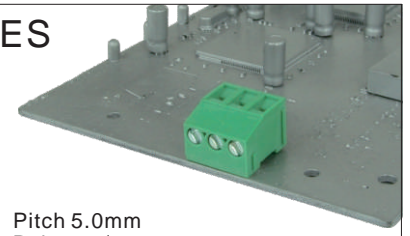

Pitch 5.0mm
Poles 2p/3p
ESxx0150000G*
Number of poles

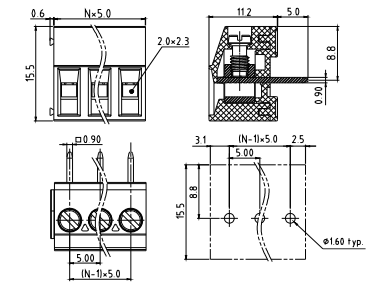

Electrical:	cULus
Voltage rating:	300V
Current rating:	15A
Wire range:	
Solid wire(AWG):	14-30
Stranded wire(AWG):	14-30
Torque(Lb-In) :	4.3

Screw:	M3
Wire strip length:	6-7mm
Withstanding Voltage:	1.6KV
Safety Approval:	cULus

E6

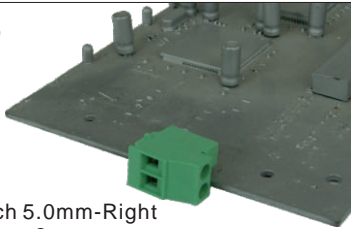

Pitch 5.0mm-Right
Poles 2p
E6020150000G*
Number of poles

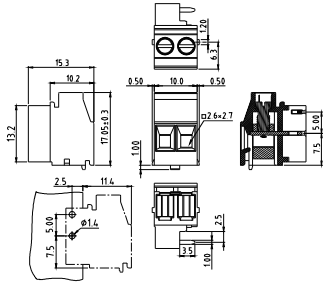

Electrical:	cULus
Voltage rating:	300V
Current rating:	10A
Wire range:	
Solid wire(AWG):	12-30
Stranded wire(AWG):	12-30
Torque(Lb-In) :	5.0

Screw:	M3.0
Wire strip length:	7-8mm
Withstanding Voltage:	1.6KV
Safety Approval:	

E6

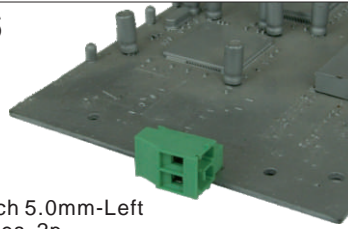

Pitch 5.0mm-Left
Poles 2p
E60201510000G*
Number of poles

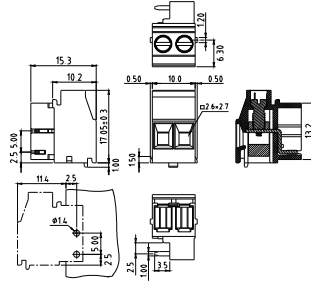

Electrical:	cULus
Voltage rating:	300V
Current rating:	10A
Wire range:	
Solid wire(AWG):	12-30
Stranded wire(AWG):	12-30
Torque(Lb-In) :	5.0

Screw:	M3.0
Wire strip length:	7-8mm
Withstanding Voltage:	1.6KV
Safety Approval:	

E6

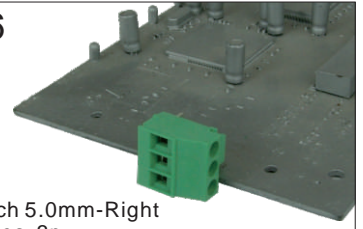

Pitch 5.0mm-Right
Poles 3p
E6030150000G*
Number of poles

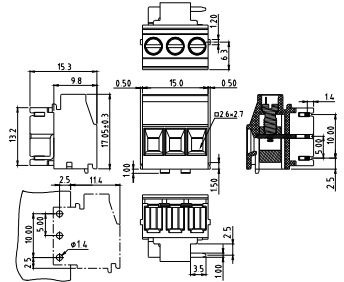

Electrical:	cULus
Voltage rating:	300V
Current rating:	10A
Wire range:	
Solid wire(AWG):	12-30
Stranded wire(AWG):	12-30
Torque(Lb-In) :	5.0

Screw:	M3.0
Wire strip length:	7-8mm
Withstanding Voltage:	1.6KV
Safety Approval:	

E6

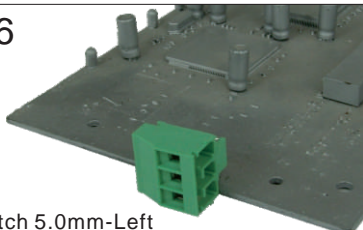

Pitch 5.0mm-Left
Poles 3p
E60301510000G*
Number of poles

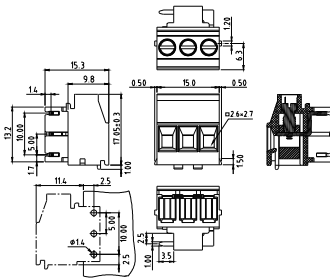

Electrical:	cULus
Voltage rating:	300V
Current rating:	10A
Wire range:	
Solid wire(AWG):	12-30
Stranded wire(AWG):	12-30
Torque(Lb-In) :	5.0

Screw:	M3.0
Wire strip length:	7-8mm
Withstanding Voltage:	1.6KV
Safety Approval:	

E6

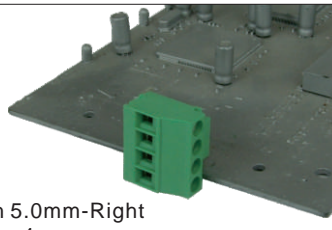

Pitch 5.0mm-Right
Poles 4p
E6040150000G*
Number of poles

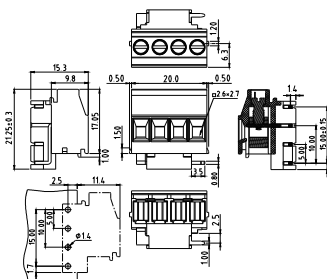

Electrical:	cULus
Voltage rating:	300V
Current rating:	10A
Wire range:	
Solid wire(AWG):	12-30
Stranded wire(AWG):	12-30
Torque(Lb-In) :	5.0

Screw:	M3.0
Wire strip length:	7-8mm
Withstanding Voltage:	1.6KV
Safety Approval:	

E6

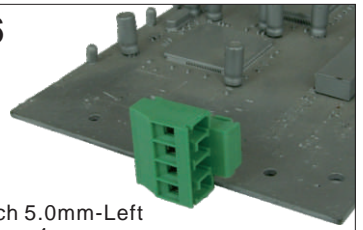

Pitch 5.0mm-Left
Poles 4p
E60401510000G*
Number of poles

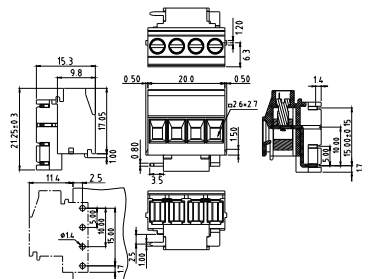

Electrical:	cULus
Voltage rating:	300V
Current rating:	10A
Wire range:	
Solid wire(AWG):	12-30
Stranded wire(AWG):	12-30
Torque(Lb-In) :	5.0

Screw:	M3.0
Wire strip length:	7-8mm
Withstanding Voltage:	1.6KV
Safety Approval:	

EQ

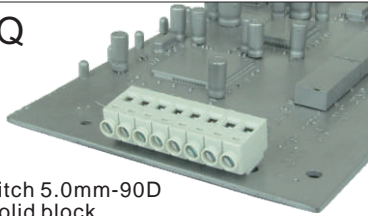

Pitch 5.0mm-90D
Solid block
Poles 2p~24p
EQxx0580000G*
Number of poles

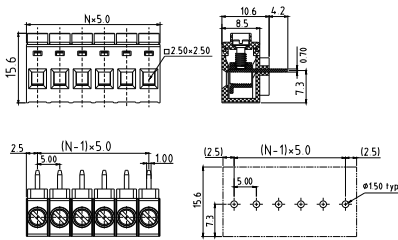

Electrical:	cULus
Voltage rating:	300V
Current rating:	10A
Wire range:	
Solid wire(AWG):	12-22
Stranded wire(AWG):	12-22
Torque(Lb-In) :	3.5
Screw:	M2.5
Wire strip length:	6-7mm
Withstanding Voltage:	1.6KV
Safety Approval:	cULus

EQ

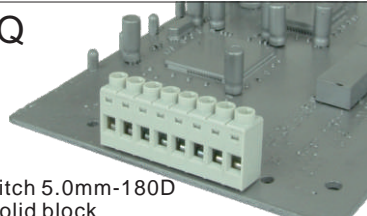

Pitch 5.0mm-180D
Solid block
Poles 2~24p
EQxx05810000G*
Number of poles

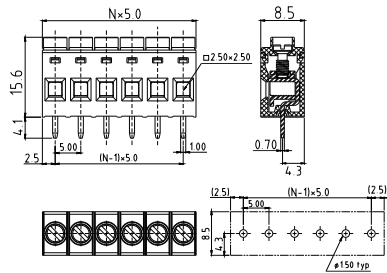

Electrical:	cULus
Voltage rating:	300V
Current rating:	10A
Wire range:	
Solid wire(AWG):	12-22
Stranded wire(AWG):	12-22
Torque(Lb-In) :	3.5
Screw:	M2.5
Wire strip length:	6-7mm
Withstanding Voltage:	1.6KV
Safety Approval:	cULus

TO

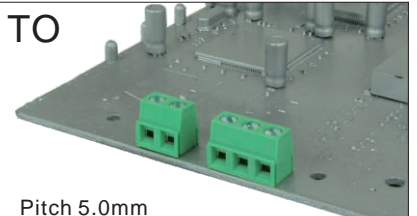

Pitch 5.0mm
Poles 2p/3p
TOxx01520000G*
Number of poles

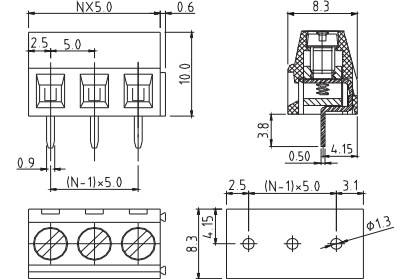

Electrical:	cULus	VDE
Voltage rating:	300V	250V
Current rating:	10A	10A
Wire range:	0.5 - 1.5mm ²	
Solid wire(AWG):	16-26	
Stranded wire(AWG):	16-26	
Torque :	3.5Lb-In	0.4N.m
Screw:	M3	
Wire strip length:	5-6mm	
Withstanding Voltage:	1.6KV	2KV
Safety Approval:	cULus	VDE

TO

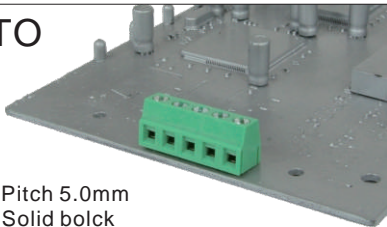

Pitch 5.0mm
Solid block
Poles 4p~24p
TOxx01510000G*
Number of poles

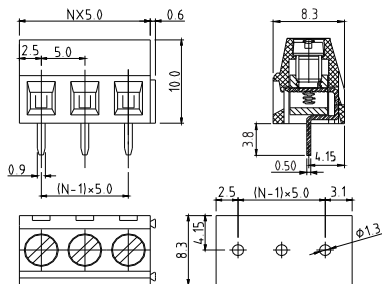

Electrical:	cULus
Voltage rating:	300V
Current rating:	10A
Wire range:	
Solid wire(AWG):	16-26
Stranded wire(AWG):	16-26
Torque(Lb-In) :	3.5
Screw:	M3
Wire strip length:	5-6mm
Withstanding Voltage:	1.6KV
Safety Approval:	cULus

V3

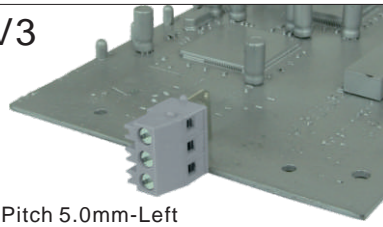

Pitch 5.0mm-Left
Poles 3p only
V30301810000G*
Number of poles

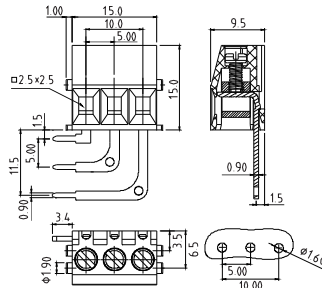

Electrical:	cULus
Voltage rating:	300V
Current rating:	10A
Wire range:	
Solid wire(AWG):	12-22
Stranded wire(AWG):	12-22
Torque(Lb-In) :	3.5
Screw:	M2.5
Wire strip length:	6-7mm
Withstanding Voltage:	1.6KV
Safety Approval:	(cULus) pending

V3

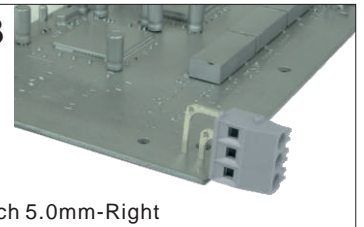

Pitch 5.0mm-Right
Poles 3p only
V30301810000G*
Number of poles

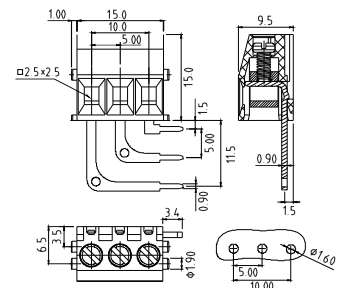

Electrical:	cULus
Voltage rating:	300V
Current rating:	10A
Wire range:	
Solid wire(AWG):	12-22
Stranded wire(AWG):	12-22
Torque(Lb-In) :	3.5
Screw:	M2.5
Wire strip length:	6-7mm
Withstanding Voltage:	1.6KV
Safety Approval:	(cULus) pending

T2

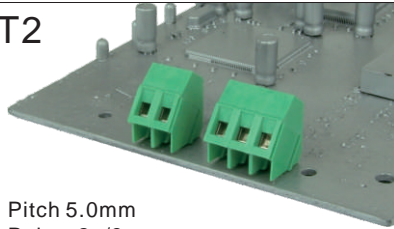

Pitch 5.0mm
Poles 2p/3p
T2xx01500000G*
Number of poles

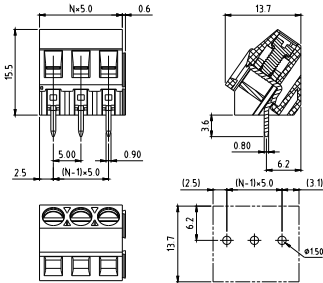

Electrical:	UL
Voltage rating:	300V
Current rating:	10A
Wire range:	
Solid wire(AWG):	12-24
Stranded wire(AWG):	12-24
Torque(Lb-In) :	3.5

Screw:	M2.5
Wire strip length:	6-7mm
Withstanding Voltage:	1.6KV
Safety Approval:	

T2

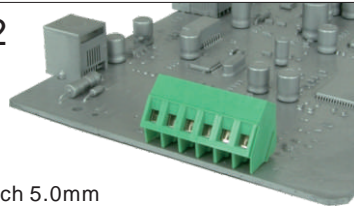

Pitch 5.0mm
Solid block
Poles 4p~24p
T2xx01510000G*
Number of poles

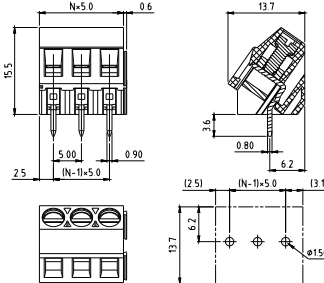

Electrical:	UL
Voltage rating:	300V
Current rating:	10A
Wire range:	
Solid wire(AWG):	12-24
Stranded wire(AWG):	12-24
Torque(Lb-In) :	3.5

Screw:	M2.5
Wire strip length:	6-7mm
Withstanding Voltage:	1.6KV
Safety Approval:	

T2

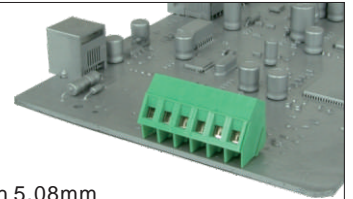

Pitch 5.08mm
Solid block
Poles 2p~24p
T2xx21510000G*
Number of poles

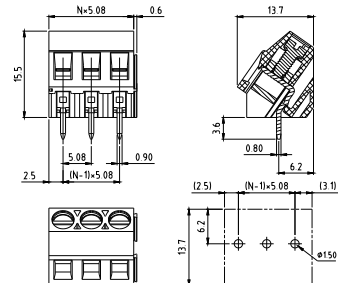

Electrical:	UL
Voltage rating:	300V
Current rating:	10A
Wire range:	
Solid wire(AWG):	12-24
Stranded wire(AWG):	12-24
Torque(Lb-In) :	3.5

Screw:	M2.5
Wire strip length:	6-7mm
Withstanding Voltage:	1.6KV
Safety Approval:	

YD

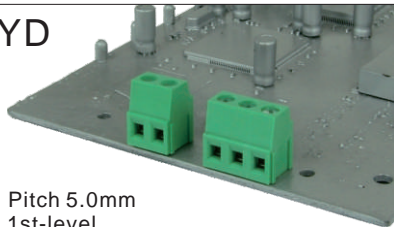

Pitch 5.0mm
1st-level
Poles 2p~24p
YDxx01500000G*
Number of poles

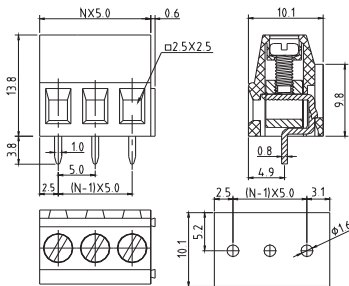

Electrical:	UL	TUV
Voltage rating:	300V	250V/400V/630V
Current rating:	10A	24A
Wire range:		0.2-2.5mm ²
Solid wire(AWG):	12-24	
Stranded wire(AWG):	12-24	
Torque :	3.5Lb-In	0.4N.m

Screw:	M2.5	M2.5
Wire strip length:	6-7mm	6-7mm
Withstanding Voltage:	1.6KV	3.1KV
Safety Approval:		

YD

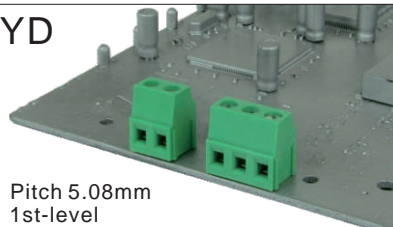

Pitch 5.08mm
1st-level
Poles 2p~24p
YDxx21500000G*
Number of poles

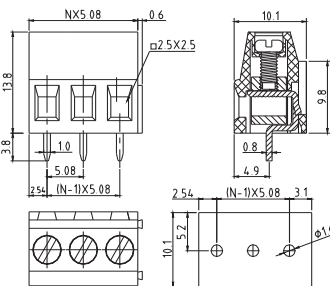

Electrical:	UL
Voltage rating:	300V
Current rating:	10A
Wire range:	
Solid wire(AWG):	12-24
Stranded wire(AWG):	12-24
Torque(Lb-In) :	3.5

Screw:	M2.5
Wire strip length:	6-7mm
Withstanding Voltage:	1.6KV
Safety Approval:	

YF

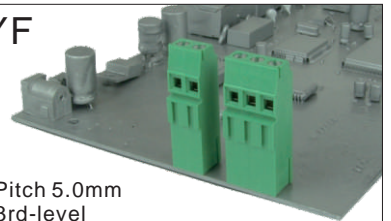

Pitch 5.0mm
3rd-level
Poles 2p/3p
YFxx01500000G*
Number of poles

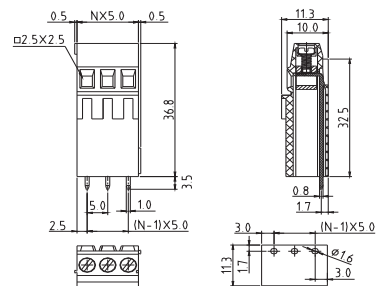

Electrical:	UL
Voltage rating:	300V
Current rating:	10A
Wire range:	
Solid wire(AWG):	12-24
Stranded wire(AWG):	12-24
Torque(Lb-In) :	3.5

Screw:	M2.5
Wire strip length:	6-7mm
Withstanding Voltage:	1.6KV
Safety Approval:	

YF

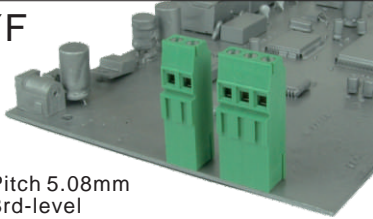

Pitch 5.08mm
3rd-level
Poles 2p/3p
YFxx2150000G*
Number of poles

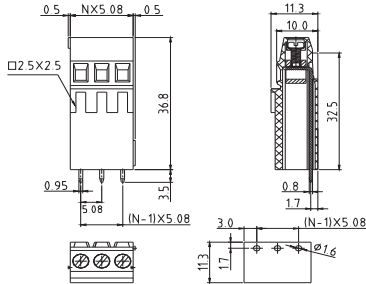

Electrical:	UL
Voltage rating:	300V
Current rating:	10A
Wire range:	
Solid wire(AWG):	12-24
Stranded wire(AWG):	12-24
Torque(Lb-In) :	3.5
Screw:	M2.5
Wire strip length:	6-7mm
Withstanding Voltage:	1.6KV
Safety Approval:	

YE

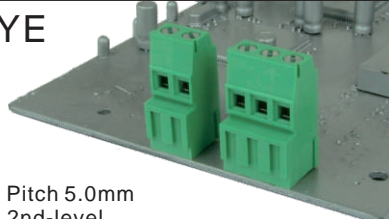

Pitch 5.0mm
2nd-level
Poles 2p/3p
YExx0150000G*
Number of poles

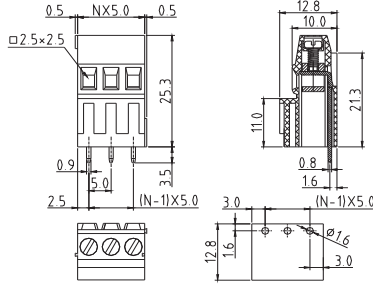

Electrical:	cULus
Voltage rating:	300V
Current rating:	10A
Wire range:	
Solid wire(AWG):	12-24
Stranded wire(AWG):	12-24
Torque(Lb-In) :	3.5
Screw:	M2.5
Wire strip length:	6-7mm
Withstanding Voltage:	1.6KV
Safety Approval:	

YE

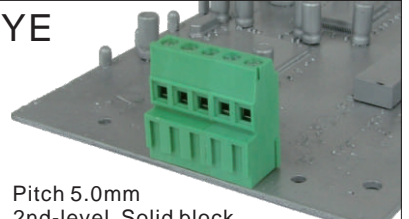

Pitch 5.0mm
2nd-level Solid block
Poles 4p~24p
YExx01510000G*
Number of poles

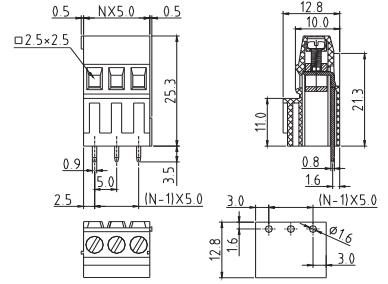

Electrical:	cULus
Voltage rating:	300V
Current rating:	10A
Wire range:	
Solid wire(AWG):	12-24
Stranded wire(AWG):	12-24
Torque(Lb-In) :	3.5
Screw:	M2.5
Wire strip length:	6-7mm
Withstanding Voltage:	1.6KV
Safety Approval:	

YE

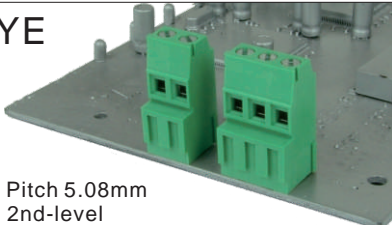

Pitch 5.08mm
2nd-level
Poles 2p/3p
YExx2150000G*
Number of poles

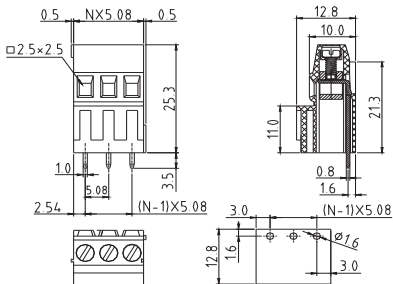

Electrical:	cULus
Voltage rating:	300V
Current rating:	10A
Wire range:	
Solid wire(AWG):	12-24
Stranded wire(AWG):	12-24
Torque(Lb-In) :	3.5
Screw:	M2.5
Wire strip length:	6-7mm
Withstanding Voltage:	1.6KV
Safety Approval:	

YE

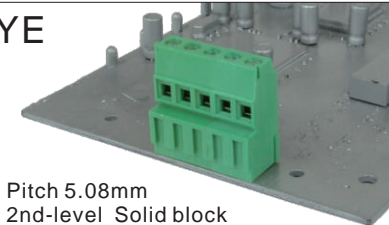

Pitch 5.08mm
2nd-level Solid block
Poles 4p~24p
YExx21510000G*
Number of poles

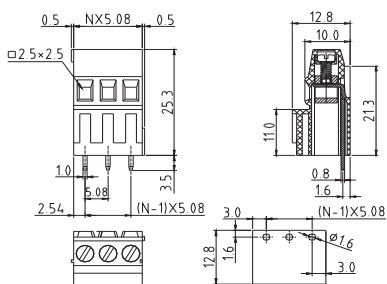

Electrical:	cULus
Voltage rating:	300V
Current rating:	10A
Wire range:	
Solid wire(AWG):	12-24
Stranded wire(AWG):	12-24
Torque(Lb-In) :	3.5
Screw:	M2.5
Wire strip length:	6-7mm
Withstanding Voltage:	1.6KV
Safety Approval:	

TG

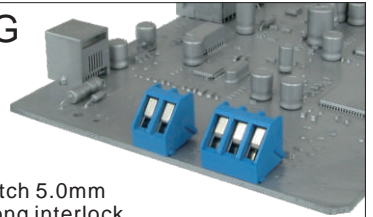

Pitch 5.0mm
Long interlock
Poles 2p/3p
TGxx0160B000G*
Number of poles

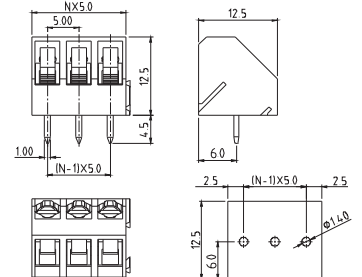

Electrical:	cULus	VDE
Voltage rating:	300V	250V
Current rating:	15A	10A
Wire range:		0.34-4.0mm ²
Solid wire(AWG):	12-24	
Stranded wire(AWG):	12-24	
Torque :	3.5Lb-In	0.4N.m
Screw:	M2.5	
Wire strip length:	6-7mm	
Withstanding Voltage:	1.6KV	2KV
Safety Approval:		

TG

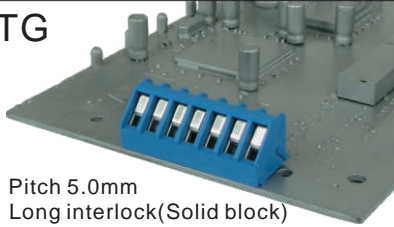

Pitch 5.0mm
Long interlock (Solid block)
Poles 4p~24p
TGxx0160C000G*
Number of poles

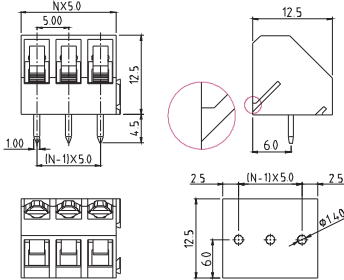

Electrical:	cULus
Voltage rating:	300V
Current rating:	10A
Wire range:	
Solid wire(AWG):	12-22
Stranded wire(AWG):	12-22
Torque(Lb-In) :	3.5

Screw:	M2.5
Wire strip length:	6-7mm
Withstanding Voltage:	1.6KV
Safety Approval:	

TG

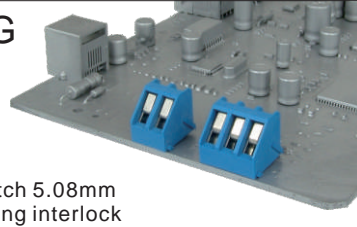

Pitch 5.08mm
Long interlock
Poles 2p/3p
TGxx5160B000G*
Number of poles

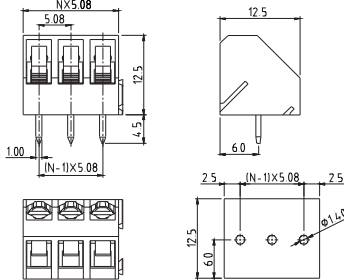

Electrical:	cULus	VDE
Voltage rating:	300V	250V
Current rating:	15A	10A
Wire range:		0.34-4.0mm ²
Solid wire(AWG):	12-24	
Stranded wire(AWG):	12-24	
Torque :	3.5Lb-In	0.4N.m

Screw:	M2.5	
Wire strip length:	6-7mm	
Withstanding Voltage:	1.6KV	2KV
Safety Approval:		

YR

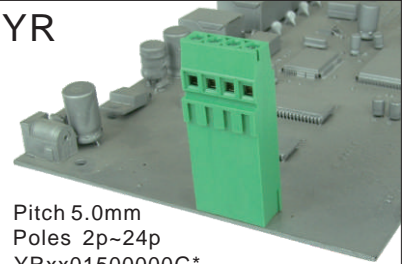

Pitch 5.0mm
Poles 2p~24p
YRxx0150000G*
Number of poles

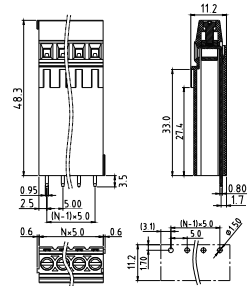

Electrical:	cULus
Voltage rating:	300V
Current rating:	10A
Wire range:	
Solid wire(AWG):	12-24
Stranded wire(AWG):	12-24
Torque(Lb-In) :	3.5

Screw:	M2.5
Wire strip length:	6-7mm
Withstanding Voltage:	1.6KV
Safety Approval:	() pending

YR

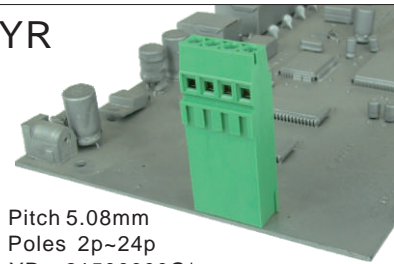

Pitch 5.08mm
Poles 2p~24p
YRxx2150000G*
Number of poles

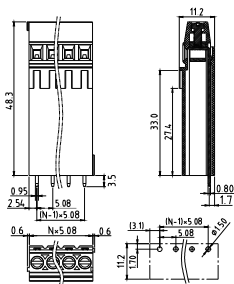

Electrical:	cULus
Voltage rating:	300V
Current rating:	10A
Wire range:	
Solid wire(AWG):	12-24
Stranded wire(AWG):	12-24
Torque(Lb-In) :	3.5

Screw:	M2.5
Wire strip length:	6-7mm
Withstanding Voltage:	1.6KV
Safety Approval:	() pending

YG

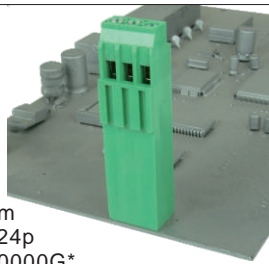

Pitch 5.0mm
Poles 2p~24p
YGxx01510000G*
Number of poles

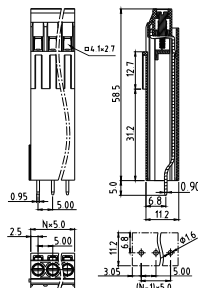

Electrical:	cULus
Voltage rating:	300V
Current rating:	15A
Wire range:	
Solid wire(AWG):	12-28
Stranded wire(AWG):	12-28
Torque(Lb-In) :	4.3

Screw:	M3
Wire strip length:	7-8mm
Withstanding Voltage:	1.6KV
Safety Approval:	() pending

YG

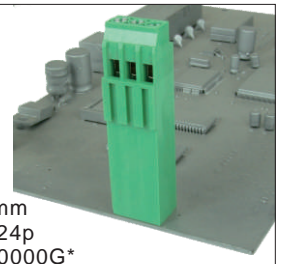

Pitch 5.08mm
Poles 2p~24p
YGxx21510000G*
Number of poles

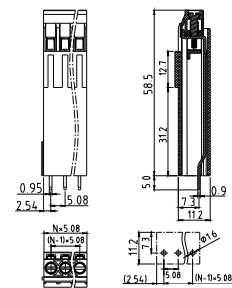

Electrical:	cULus
Voltage rating:	300V
Current rating:	15A
Wire range:	
Solid wire(AWG):	12-28
Stranded wire(AWG):	12-28
Torque(Lb-In) :	4.3

Screw:	M3
Wire strip length:	7-8mm
Withstanding Voltage:	1.6KV
Safety Approval:	() pending

YS

Pitch 5.0mm
Double level
Poles 4p(2*2),6p(2*3)
YSxx01500000G*
Number of poles

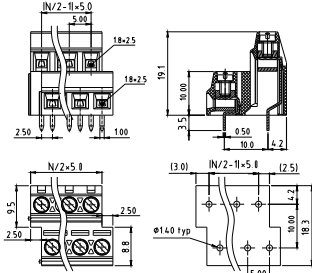

Electrical:	cULus
Voltage rating:	300V
Current rating:	10A
Wire range:	
Solid wire(AWG):	16-26
Stranded wire(AWG):	16-26
Torque(Lb-In) :	3.5

Screw:	M3.0
Wire strip length:	6-7mm
Withstanding Voltage:	1.6KV
Safety Approval:	

YS

Pitch 5.08mm
Double level
Poles 4p(2*2),6p(2*3)
YSxx21500000G*
Number of poles

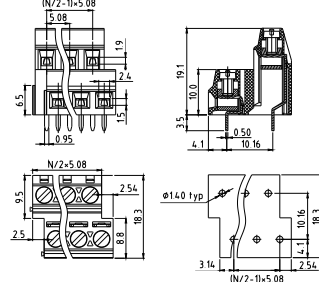

Electrical:	cULus
Voltage rating:	300V
Current rating:	10A
Wire range:	
Solid wire(AWG):	16-26
Stranded wire(AWG):	16-26
Torque(Lb-In) :	3.5

Screw:	M3.0
Wire strip length:	6-7mm
Withstanding Voltage:	1.6KV
Safety Approval:	

YL

Pitch 5.0mm-L
Double level(YD+YE)
Poles 4p(2*2),6p(2*3)
YLxx01500000G*
Number of poles

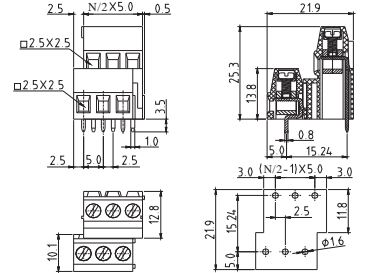

Electrical:	cULus
Voltage rating:	300V
Current rating:	20A
Wire range:	
Solid wire(AWG):	12-22
Stranded wire(AWG):	12-22
Torque(Lb-In) :	3.5

Screw:	M2.5
Wire strip length:	6-7mm
Withstanding Voltage:	1.6KV
Safety Approval:	

YL

Pitch 5.0mm-R
Double level(YD+YE)
Poles 4p(2*2),6p(2*3)
YLxx21500000G*
Number of poles

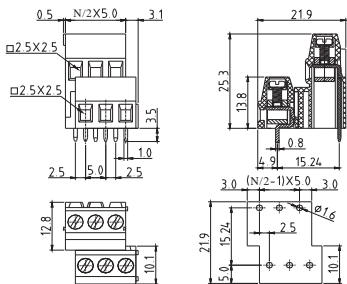

Electrical:	cULus
Voltage rating:	300V
Current rating:	20A
Wire range:	
Solid wire(AWG):	12-22
Stranded wire(AWG):	12-22
Torque(Lb-In) :	3.5

Screw:	M2.5
Wire strip length:	6-7mm
Withstanding Voltage:	1.6KV
Safety Approval:	

YL

Pitch 5.08mm-L
Double level(YD+YE)
Poles 4p(2*2),6p(2*3)
YLxx41500000G*
Number of poles

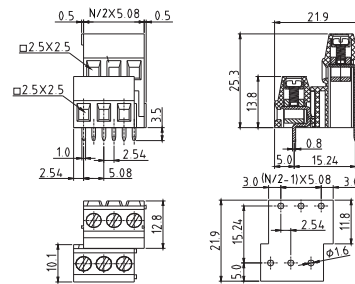

Electrical:	cULus
Voltage rating:	300V
Current rating:	20A
Wire range:	
Solid wire(AWG):	12-22
Stranded wire(AWG):	12-22
Torque(Lb-In) :	3.5

Screw:	M2.5
Wire strip length:	6-7mm
Withstanding Voltage:	1.6KV
Safety Approval:	

YL

Pitch 5.08mm-R
Double level(YD+YE)
Poles 4p(2*2),6p(2*3)
YLxx61500000G*
Number of poles

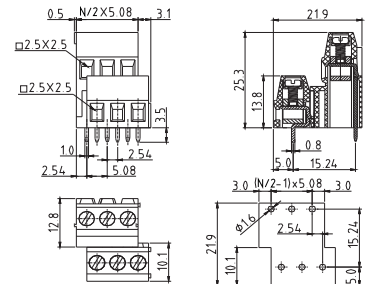

Electrical:	cULus
Voltage rating:	300V
Current rating:	20A
Wire range:	
Solid wire(AWG):	12-22
Stranded wire(AWG):	12-22
Torque(Lb-In) :	3.5

Screw:	M2.5
Wire strip length:	6-7mm
Withstanding Voltage:	1.6KV
Safety Approval:	

B

YL

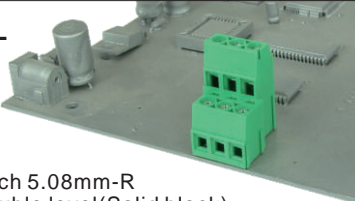

Pitch 5.08mm-R
Double level(Solid block)
Poles 4P(2*2),6P(2*3)
YLxx61510000G*
Number of poles

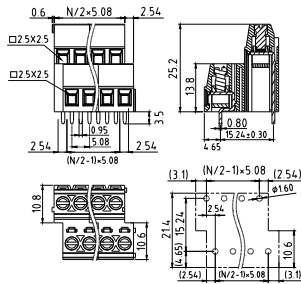

Electrical:	cULus
Voltage rating:	300V
Current rating:	20A
Wire range:	
Solid wire(AWG):	12-22
Stranded wire(AWG):	12-22
Torque(Lb-In) :	5.0

Screw:	M3
Wire strip length:	6-7mm
Withstanding Voltage:	1.6KV
Safety Approval:	

YM

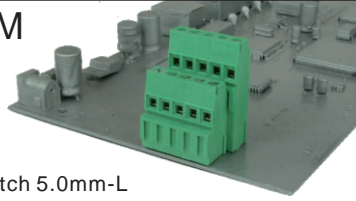

Pitch 5.0mm-L
Double level(YE+YF)
Poles 4p(2*2),6p(2*3)
YMxx01500000G*
Number of poles

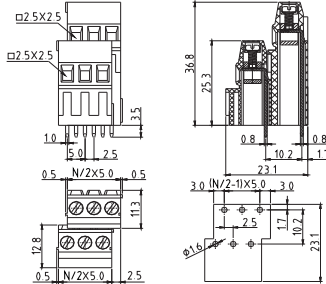

Electrical:	cULus
Voltage rating:	300V
Current rating:	10A
Wire range:	
Solid wire(AWG):	12-24
Stranded wire(AWG):	12-24
Torque(Lb-In) :	3.5

Screw:	M2.5
Wire strip length:	6-7mm
Withstanding Voltage:	1.6KV
Safety Approval:	

YM

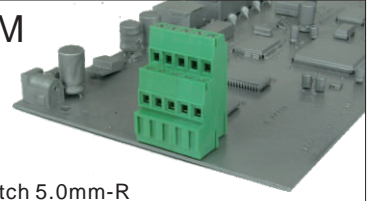

Pitch 5.0mm-R
Double level(YE+YF)
Poles 4p(2*2),6p(2*3)
YMxx21500000G*
Number of poles

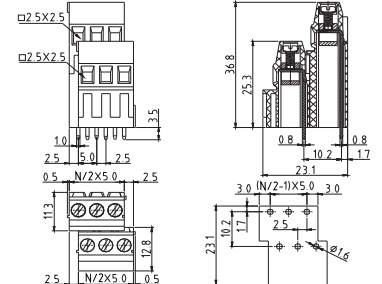

Electrical:	cULus
Voltage rating:	300V
Current rating:	10A
Wire range:	
Solid wire(AWG):	12-24
Stranded wire(AWG):	12-24
Torque(Lb-In) :	3.5

Screw:	M2.5
Wire strip length:	6-7mm
Withstanding Voltage:	1.6KV
Safety Approval:	

YM

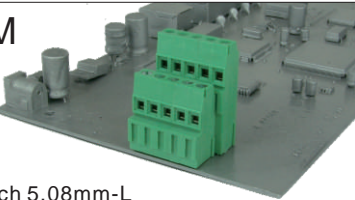

Pitch 5.08mm-L
Double level(YE+YF)
Poles 4p(2*2),6p(2*3)
YMxx41500000G*
Number of poles

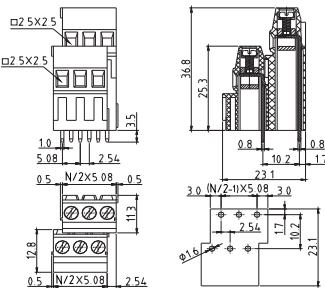

Electrical:	cULus
Voltage rating:	300V
Current rating:	10A
Wire range:	
Solid wire(AWG):	12-24
Stranded wire(AWG):	12-24
Torque(Lb-In) :	3.5

Screw:	M2.5
Wire strip length:	6-7mm
Withstanding Voltage:	1.6KV
Safety Approval:	

YM

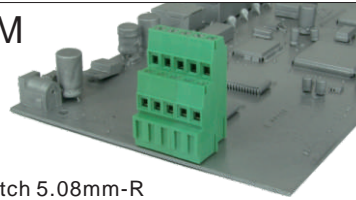

Pitch 5.08mm-R
Double level(YE+YF)
Poles 4p(2*2),6p(2*3)
YMxx61500000G*
Number of poles

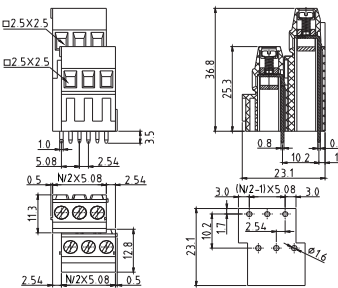

Electrical:	cULus
Voltage rating:	300V
Current rating:	10A
Wire range:	
Solid wire(AWG):	12-24
Stranded wire(AWG):	12-24
Torque(Lb-In) :	3.5

Screw:	M2.5
Wire strip length:	6-7mm
Withstanding Voltage:	1.6KV
Safety Approval:	

EB

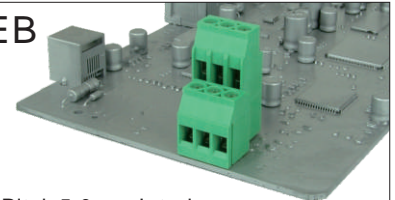

Pitch 5.0mm-Interlace
Poles 2*2p/2*3p
EBxx01500000G*
Number of poles

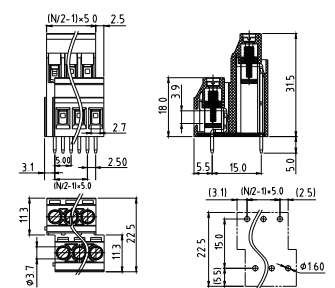

Electrical:	cULus
Voltage rating:	300V
Current rating:	20A
Wire range:	
Solid wire(AWG):	12-22
Stranded wire(AWG):	12-22
Torque(Lb-In) :	4.3

Screw:	M3
Wire strip length:	7-8mm
Withstanding Voltage:	1.6KV
Safety Approval:	

EB

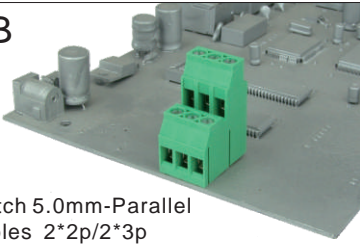

Pitch 5.0mm-Parallel
Poles 2*2p/2*3p
EBxx01530000G*
Number of poles

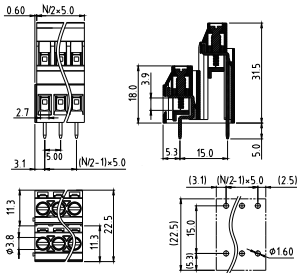

Electrical:	cULus
Voltage rating:	300V
Current rating:	20A
Wire range:	
Solid wire(AWG):	12-22
Stranded wire(AWG):	12-22
Torque(Lb-In) :	4.3

Screw:	M3
Wire strip length:	7-8mm
Withstanding Voltage:	1.6KV
Safety Approval:	

EB

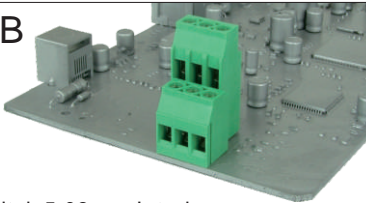

Pitch 5.08mm-Interlace
Poles 2*2p/2*3p
EBxx21500000G*
Number of poles

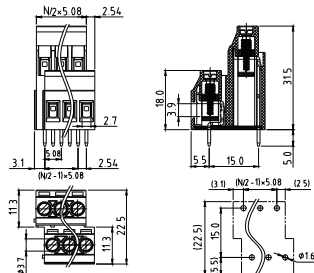

Electrical:	cULus
Voltage rating:	300V
Current rating:	20A
Wire range:	
Solid wire(AWG):	12-22
Stranded wire(AWG):	12-22
Torque(Lb-In) :	4.3

Screw:	M3
Wire strip length:	7-8mm
Withstanding Voltage:	1.6KV
Safety Approval:	

EB

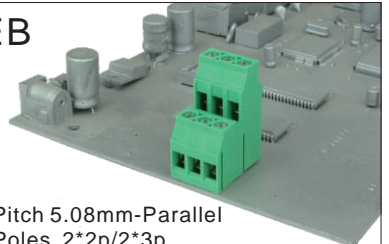

Pitch 5.08mm-Parallel
Poles 2*2p/2*3p
EBxx21530000G*
Number of poles

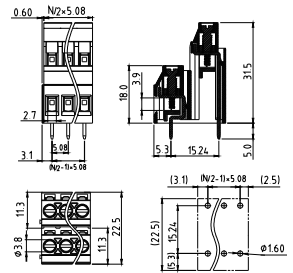

Electrical:	cULus
Voltage rating:	300V
Current rating:	20A
Wire range:	
Solid wire(AWG):	12-22
Stranded wire(AWG):	12-22
Torque(Lb-In) :	4.3

Screw:	M3
Wire strip length:	7-8mm
Withstanding Voltage:	1.6KV
Safety Approval:	

YN

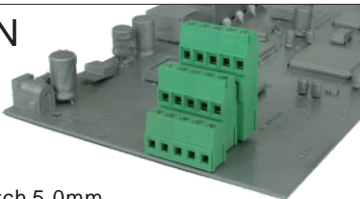

Pitch 5.0mm
Triple level(YD+YE+YF)
Poles 6p(3*2),9p(3*3)
YNxx01500000G*
Number of poles

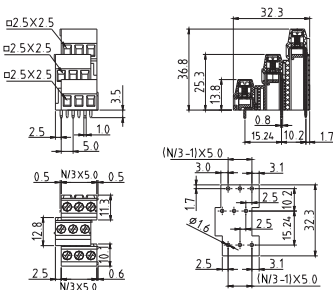

Electrical:	cULus
Voltage rating:	300V
Current rating:	10A
Wire range:	
Solid wire(AWG):	12-24
Stranded wire(AWG):	12-24
Torque(Lb-In) :	3.5

Screw:	M2.5
Wire strip length:	6-7mm
Withstanding Voltage:	1.6KV
Safety Approval:	

YN

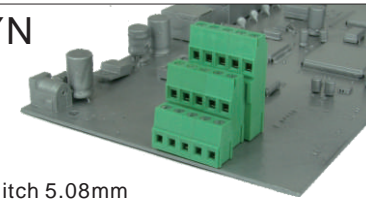

Pitch 5.08mm
Triple level(YD+YE+YF)
Poles 6p(3*2),9p(3*3)
YNxx21500000G*
Number of poles

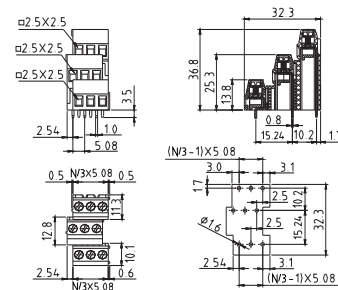

Electrical:	cULus
Voltage rating:	300V
Current rating:	10A
Wire range:	
Solid wire(AWG):	12-24
Stranded wire(AWG):	12-24
Torque(Lb-In) :	3.5

Screw:	M2.5
Wire strip length:	6-7mm
Withstanding Voltage:	1.6KV
Safety Approval:	

YH

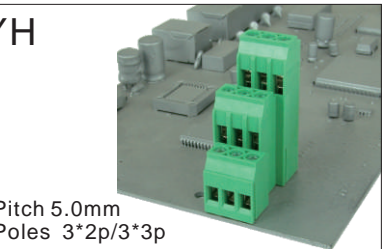

Pitch 5.0mm
Poles 3*2p/3*3p
YHxx01510000G*
Number of poles

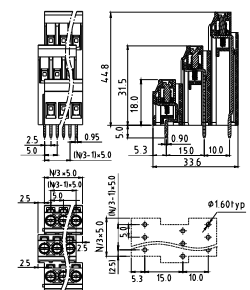

Electrical:	cULus
Voltage rating:	300V
Current rating:	20A
Wire range:	
Solid wire(AWG):	12-28
Stranded wire(AWG):	12-28
Torque(Lb-In) :	4.3

Screw:	M3
Wire strip length:	6-7mm
Withstanding Voltage:	1.6KV
Safety Approval:	

YH

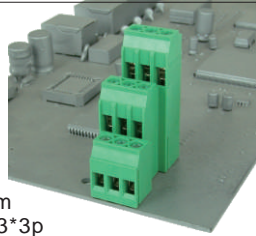

Pitch 5.08mm
Poles 3*2p/3*3p
YHxx21510000G*
Number of poles

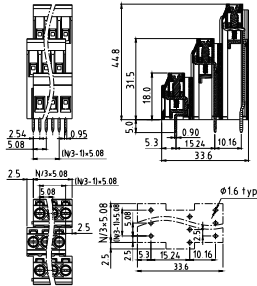

Electrical:	cULus
Voltage rating:	300V
Current rating:	20A
Wire range:	
Solid wire(AWG):	12-28
Stranded wire(AWG):	12-28
Torque(Lb-In) :	4.3

Screw:	M3
Wire strip length:	6-7mm
Withstanding Voltage:	1.6KV
Safety Approval:	

YT

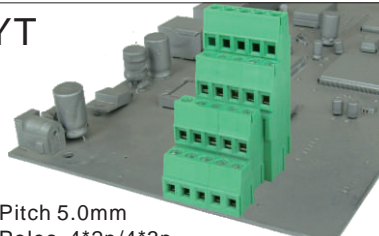

Pitch 5.0mm
Poles 4*2p/4*3p
YTxx01500000G*
Number of poles

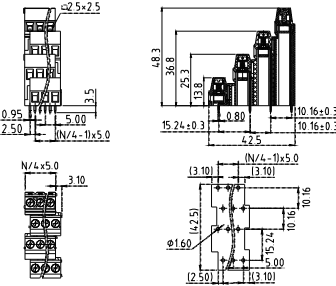

Electrical:	cULus
Voltage rating:	300V
Current rating:	10A
Wire range:	
Solid wire(AWG):	12-24
Stranded wire(AWG):	12-24
Torque(Lb-In) :	3.5

Screw:	M2.5
Wire strip length:	6-7mm
Withstanding Voltage:	1.6KV
Safety Approval:	

YT

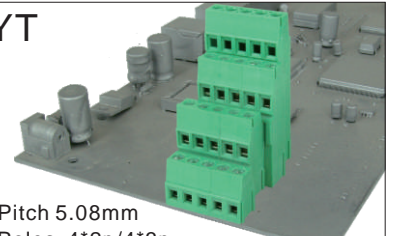

Pitch 5.08mm
Poles 4*2p/4*3p
YTxx21500000G*
Number of poles

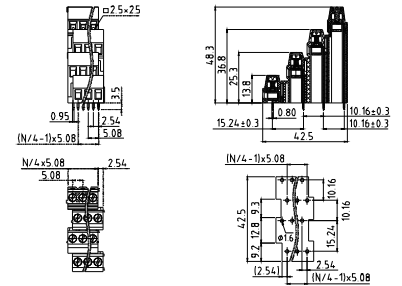

Electrical:	cULus
Voltage rating:	300V
Current rating:	10A
Wire range:	
Solid wire(AWG):	12-24
Stranded wire(AWG):	12-24
Torque(Lb-In) :	3.5

Screw:	M2.5
Wire strip length:	6-7mm
Withstanding Voltage:	1.6KV
Safety Approval:	

YI

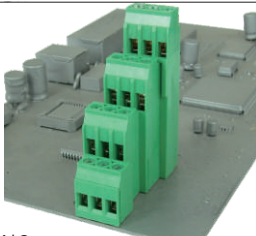

Pitch 5.0mm
Poles 4*2p/4*3p
YIxx01510000G*
Number of poles

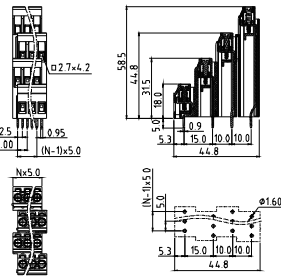

Electrical:	cULus
Voltage rating:	300V
Current rating:	15A
Wire range:	
Solid wire(AWG):	12-28
Stranded wire(AWG):	12-28
Torque(Lb-In) :	4.3

Screw:	M3
Wire strip length:	6-7mm
Withstanding Voltage:	1.6KV
Safety Approval:	() pending

YI

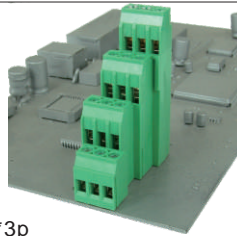

Pitch 5.08mm
Poles 4*2p/4*3p
YIxx21510000G*
Number of poles

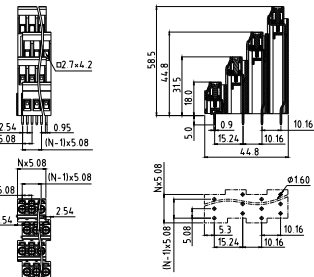

Electrical:	cULus
Voltage rating:	300V
Current rating:	15A
Wire range:	
Solid wire(AWG):	12-28
Stranded wire(AWG):	12-28
Torque(Lb-In) :	4.3

Screw:	M3
Wire strip length:	6-7mm
Withstanding Voltage:	1.6KV
Safety Approval:	() pending

VI

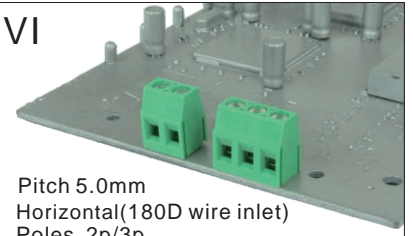

Pitch 5.0mm
Horizontal(180D wire inlet)
Poles 2p/3p
VIxx01520000G*
Number of poles

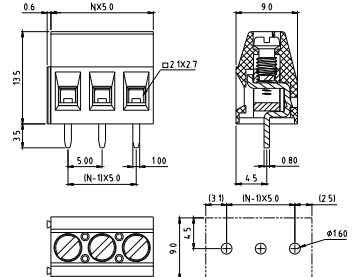

Electrical:	cULus	TUV
Voltage rating:	300V	250V
Current rating:	16A	17.5A
Wire range:	0.2-1.5mm ²	
Solid wire(AWG):	12-28	
Stranded wire(AWG):	12-28	
Torque:	3.5Lb-In	0.5N.m

Screw:	M3	
Wire strip length:	6-7mm	
Withstanding Voltage:	1.6KV	2.0KV
Safety Approval:		

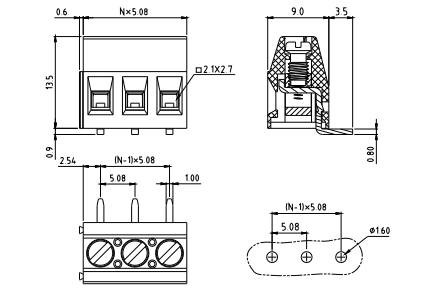
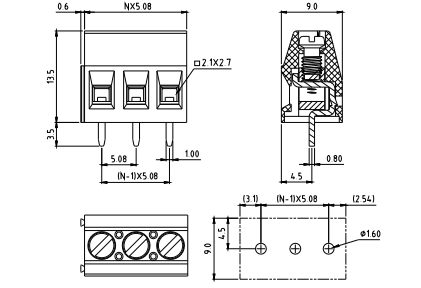
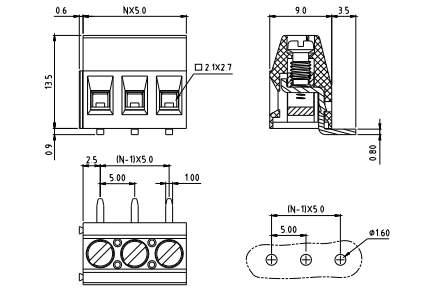
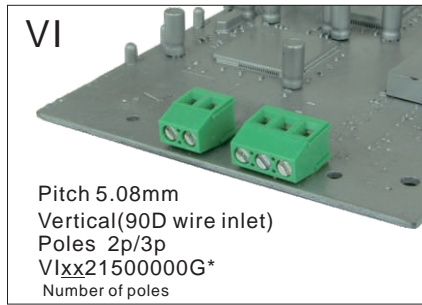
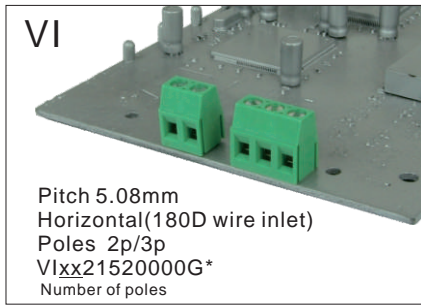
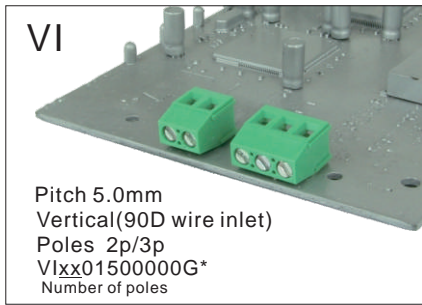

Electrical:	cULus	TUV
Voltage rating:	300V	250V
Current rating:	16A	17.5A
Wire range:	0.2-1.5mm ²	
Solid wire(AWG):	12-28	
Stranded wire(AWG):	12-28	
Torque:	3.5Lb-In	0.5N.m

Electrical:	cULus	TUV
Voltage rating:	300V	250V
Current rating:	16A	17.5A
Wire range:	0.2-1.5mm ²	
Solid wire(AWG):	12-28	
Stranded wire(AWG):	12-28	
Torque:	3.5Lb-In	0.5N.m

Electrical:	cULus	TUV
Voltage rating:	300V	250V
Current rating:	16A	17.5A
Wire range:	0.2-1.5mm ²	
Solid wire(AWG):	12-28	
Stranded wire(AWG):	12-28	
Torque:	3.5Lb-In	0.5N.m

Screw:	M3
Wire strip length:	6-7mm
Withstanding Voltage:	1.6KV 2.0KV
Safety Approval:	

Screw:	M3
Wire strip length:	6-7mm
Withstanding Voltage:	1.6KV 2.0KV
Safety Approval:	

Screw:	M3
Wire strip length:	6-7mm
Withstanding Voltage:	1.6KV 2.0KV
Safety Approval:	

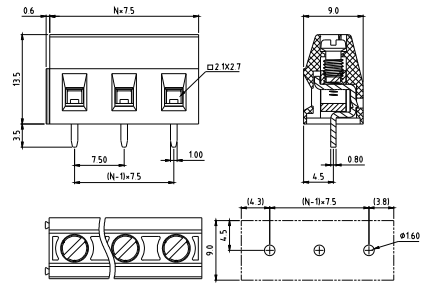
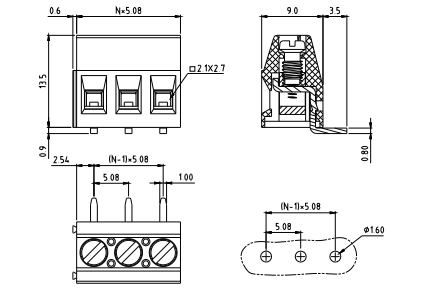
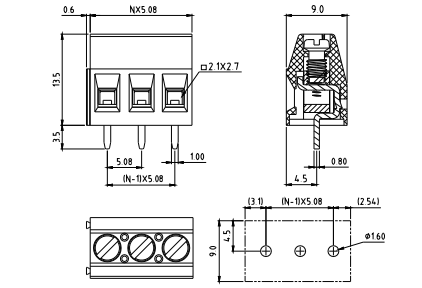
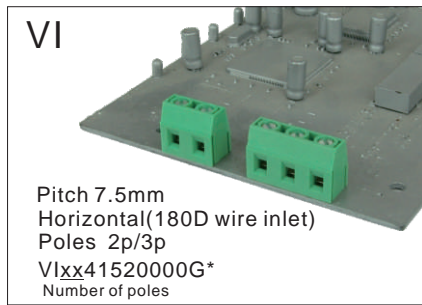
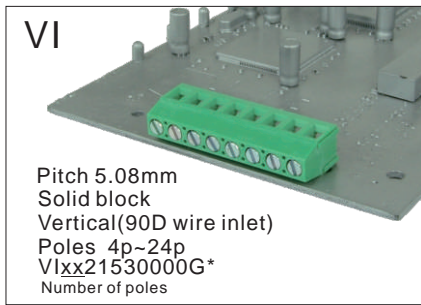
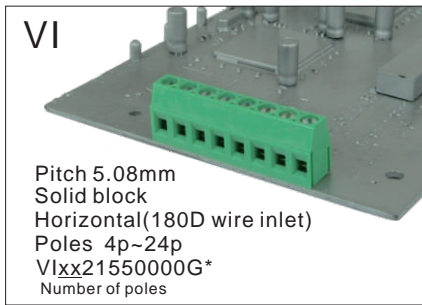

Electrical:	cULus	TUV
Voltage rating:	300V	250V
Current rating:	16A	17.5A
Wire range:	0.2-1.5mm ²	
Solid wire(AWG):	12-28	
Stranded wire(AWG):	12-28	
Torque:	3.5Lb-In	0.5N.m

Electrical:	cULus	TUV
Voltage rating:	300V	250V
Current rating:	16A	17.5A
Wire range:	0.2-1.5mm ²	
Solid wire(AWG):	12-28	
Stranded wire(AWG):	12-28	
Torque:	3.5Lb-In	0.5N.m

Electrical:	cULus	TUV
Voltage rating:	300V	450V
Current rating:	16A	17.5A
Wire range:	0.2-1.5mm ²	
Solid wire(AWG):	12-28	
Stranded wire(AWG):	12-28	
Torque:	3.5Lb-In	0.5N.m

Screw:	M3
Wire strip length:	6-7mm
Withstanding Voltage:	1.6KV 2.0KV
Safety Approval:	

Screw:	M3
Wire strip length:	6-7mm
Withstanding Voltage:	1.6KV 2.0KV
Safety Approval:	

Screw:	M3
Wire strip length:	6-7mm
Withstanding Voltage:	1.6KV 2.5KV
Safety Approval:	

B

VI

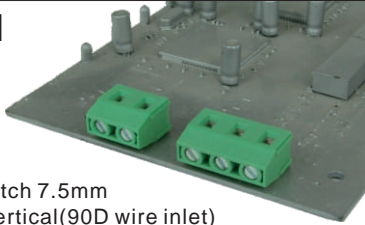

Pitch 7.5mm
Vertical(90D wire inlet)
Poles 2p/3p
VJxx4150000G*
Number of poles

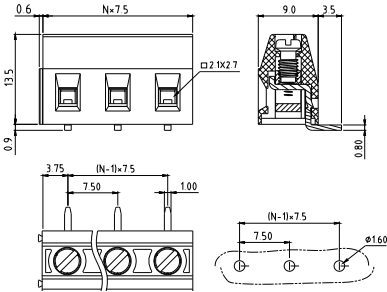

Electrical:	cULus	TUV
Voltage rating:	300V	450V
Current rating:	16A	17.5A
Wire range:	0.2-1.5mm ²	
Solid wire(AWG):	12-28	
Stranded wire(AWG):	12-28	
Torque:	3.5Lb-In	0.5N.m

Screw:	M3	
Wire strip length:	6-7mm	
Withstanding Voltage:	1.6KV	2.5KV
Safety Approval:		

VJ

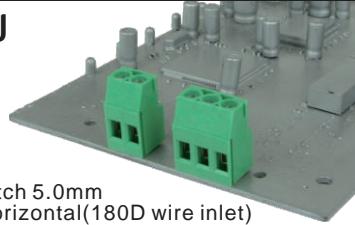

Pitch 5.0mm
Horizontal(180D wire inlet)
Poles 2p/3p
VJxx0152000G*
Number of poles

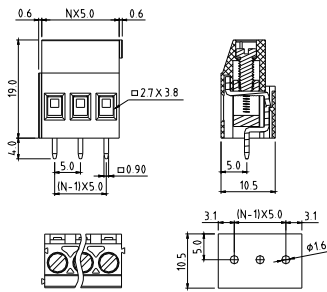

Electrical:	cULus	VDE
Voltage rating:	300V	450V
Current rating:	20A	24A
Wire range:	0.2-2.5mm ²	
Solid wire(AWG):	12-30	
Stranded wire(AWG):	12-30	
Torque :	3.5Lb-In	0.5N.m

Screw:	M3	
Wire strip length:	6-7mm	
Withstanding Voltage:	1.6KV	2.5KV
Safety Approval:		

VJ

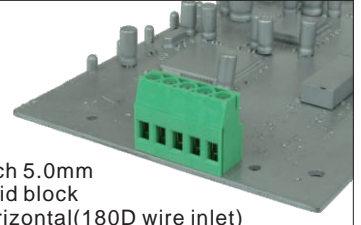

Pitch 5.0mm
Solid block
Horizontal(180D wire inlet)
Poles 4p~24p
VJxx0155000G*
Number of poles

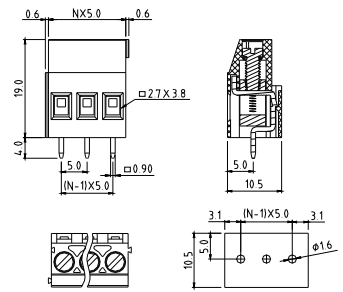

Electrical:	cULus	VDE
Voltage rating:	300V	450V
Current rating:	20A	24A
Wire range:	0.2-2.5mm ²	
Solid wire(AWG):	12-30	
Stranded wire(AWG):	12-30	
Torque :	3.5Lb-In	0.5N.m

Screw:	M3	
Wire strip length:	6-7mm	
Withstanding Voltage:	1.6KV	2.5KV
Safety Approval:		

VJ

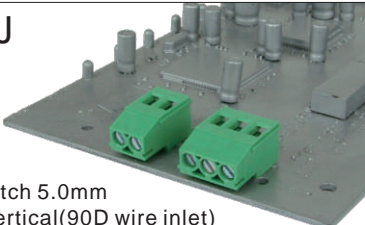

Pitch 5.0mm
Vertical(90D wire inlet)
Poles 2p/3p
VJxx0150000G*
Number of poles

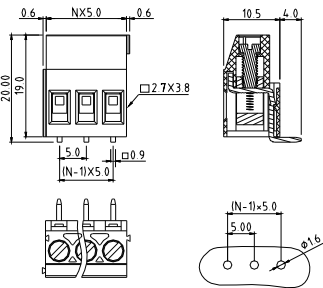

Electrical:	cULus	VDE
Voltage rating:	300V	450V
Current rating:	20A	24A
Wire range:	0.2-2.5mm ²	
Solid wire(AWG):	12-30	
Stranded wire(AWG):	12-30	
Torque :	3.5Lb-In	0.5N.m

Screw:	M3	
Wire strip length:	6-7mm	
Withstanding Voltage:	1.6KV	2.5KV
Safety Approval:		

VJ

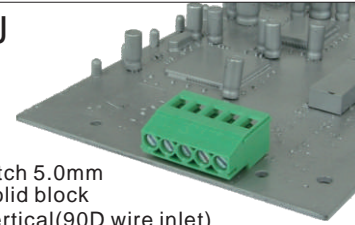

Pitch 5.0mm
Solid block
Vertical(90D wire inlet)
Poles 4p~24p
VJxx2153000G*
Number of poles

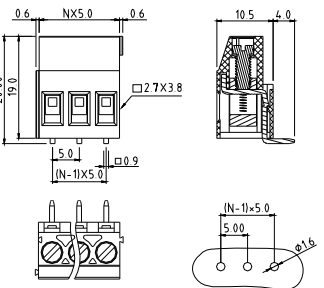

Electrical:	cULus	VDE
Voltage rating:	300V	450V
Current rating:	20A	24A
Wire range:	0.2-2.5mm ²	
Solid wire(AWG):	12-30	
Stranded wire(AWG):	12-30	
Torque :	3.5Lb-In	0.5N.m

Screw:	M3	
Wire strip length:	6-7mm	
Withstanding Voltage:	1.6KV	2.5KV
Safety Approval:		

VJ

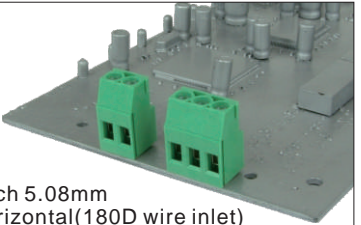

Pitch 5.08mm
Horizontal(180D wire inlet)
Poles 2p/3p
VJxx2152000G*
Number of poles

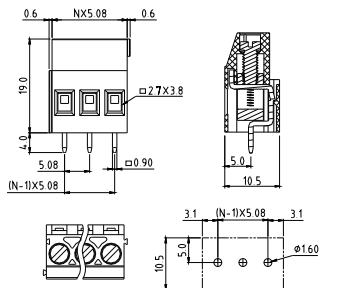

Electrical:	cULus	VDE
Voltage rating:	300V	450V
Current rating:	20A	24A
Wire range:	0.2-2.5mm ²	
Solid wire(AWG):	12-30	
Stranded wire(AWG):	12-30	
Torque :	3.5Lb-In	0.5N.m

Screw:	M3	
Wire strip length:	6-7mm	
Withstanding Voltage:	1.6KV	2.5KV
Safety Approval:		

VJ

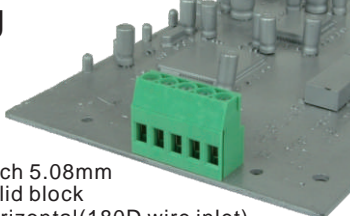

Pitch 5.08mm
Solid block
Horizontal(180D wire inlet)
Poles 4p~24p
VJxx21550000G*
Number of poles

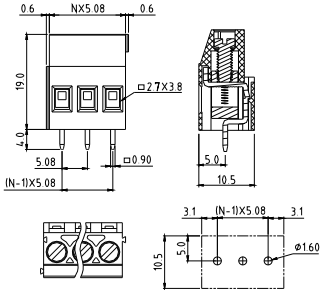

Electrical:	cULus	VDE
Voltage rating:	300V	450V
Current rating:	20A	24A
Wire range:	0.2-2.5mm ²	
Solid wire(AWG):	12-30	
Stranded wire(AWG):	12-30	
Torque :	3.5Lb-In	0.5N.m

Screw:	M3
Wire strip length:	6-7mm
Withstanding Voltage:	1.6KV 2.5KV
Safety Approval:	

VJ

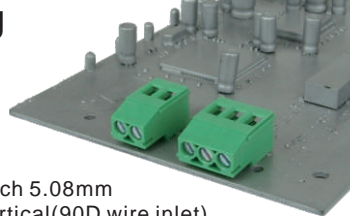

Pitch 5.08mm
Vertical(90D wire inlet)
Poles 2p/3p
VJxx21550000G*
Number of poles

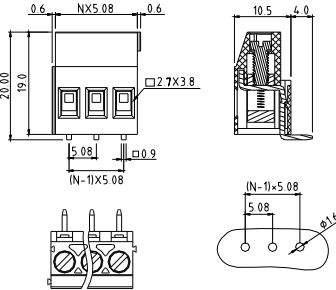

Electrical:	cULus	VDE
Voltage rating:	300V	450V
Current rating:	20A	24A
Wire range:	0.2-2.5mm ²	
Solid wire(AWG):	12-30	
Stranded wire(AWG):	12-30	
Torque :	3.5Lb-In	0.5N.m

Screw:	M3
Wire strip length:	6-7mm
Withstanding Voltage:	1.6KV 2.5KV
Safety Approval:	

VJ

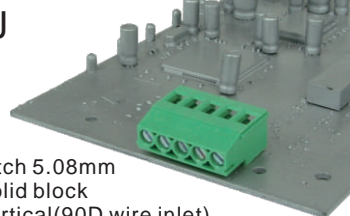

Pitch 5.08mm
Solid block
Vertical(90D wire inlet)
Poles 4p~24p
VJxx21530000G*
Number of poles

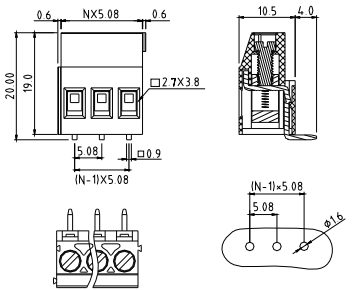

Electrical:	cULus	VDE
Voltage rating:	300V	450V
Current rating:	20A	24A
Wire range:	0.2-2.5mm ²	
Solid wire(AWG):	12-30	
Stranded wire(AWG):	12-30	
Torque :	3.5Lb-In	0.5N.m

Screw:	M3
Wire strip length:	6-7mm
Withstanding Voltage:	1.6KV 2.5KV
Safety Approval:	

VJ

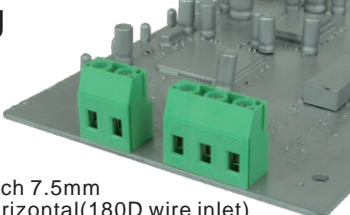

Pitch 7.5mm
Horizontal(180D wire inlet)
Poles 2p/3p
VJxx41520000G*
Number of poles

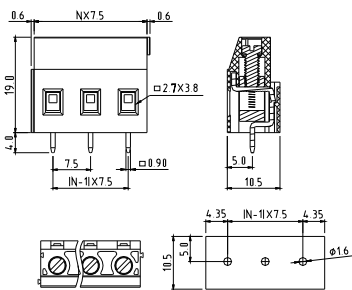

Electrical:	cULus	VDE
Voltage rating:	300V	750V
Current rating:	20A	24A
Wire range:	0.2-2.5mm ²	
Solid wire(AWG):	12-30	
Stranded wire(AWG):	12-30	
Torque :	3.5Lb-In	0.5N.m

Screw:	M3
Wire strip length:	6-7mm
Withstanding Voltage:	1.6KV 3KV
Safety Approval:	

VJ

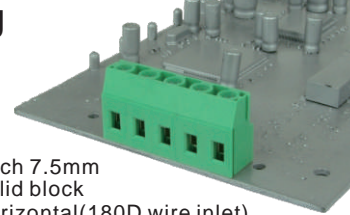

Pitch 7.5mm
Solid block
Horizontal(180D wire inlet)
Poles 4p~16p
VJxx41550000G*
Number of poles

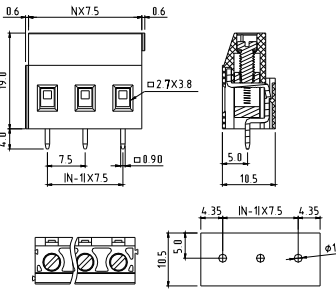

Electrical:	cULus	VDE
Voltage rating:	300V	750V
Current rating:	20A	24A
Wire range:	0.2-2.5mm ²	
Solid wire(AWG):	12-30	
Stranded wire(AWG):	12-30	
Torque :	3.5Lb-In	0.5N.m

Screw:	M3
Wire strip length:	6-7mm
Withstanding Voltage:	1.6KV 3KV
Safety Approval:	

VJ

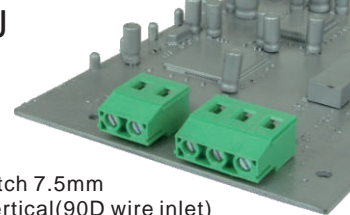

Pitch 7.5mm
Vertical(90D wire inlet)
Poles 2p/3p
VJxx41500000G*
Number of poles

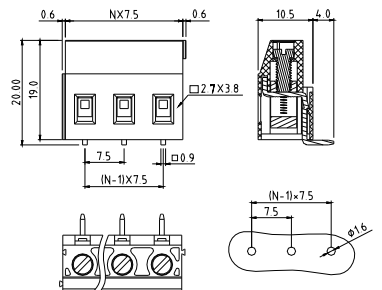

Electrical:	cULus	VDE
Voltage rating:	300V	750V
Current rating:	20A	24A
Wire range:	0.2-2.5mm ²	
Solid wire(AWG):	12-30	
Stranded wire(AWG):	12-30	
Torque :	3.5Lb-In	0.5N.m

Screw:	M3
Wire strip length:	6-7mm
Withstanding Voltage:	1.6KV 3KV
Safety Approval:	

B

VJ

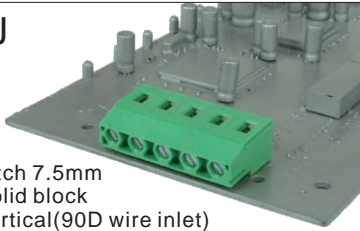

Pitch 7.5mm
Solid block
Vertical(90D wire inlet)
Poles 4p~16p
VJxx4153000G*
Number of poles

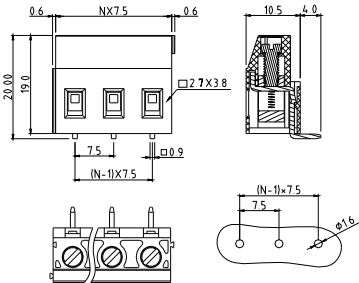

Electrical:	cULus	VDE
Voltage rating:	300V	750V
Current rating:	20A	24A
Wire range:	0.2-2.5mm ²	
Solid wire(AWG):	12-30	
Stranded wire(AWG):	12-30	
Torque :	3.5Lb-In	0.5N.m

Screw:	M3	
Wire strip length:	6-7mm	
Withstanding Voltage:	1.6KV	3KV
Safety Approval:		

VJ

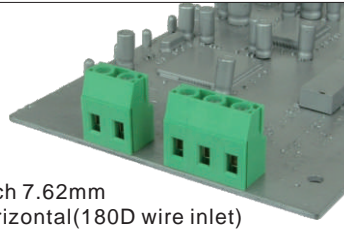

Pitch 7.62mm
Horizontal(180D wire inlet)
Poles 2p/3p
VJxx6152000G*
Number of poles

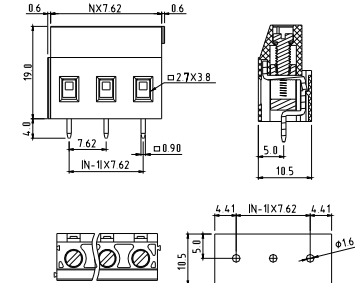

Electrical:	cULus	VDE
Voltage rating:	300V	750V
Current rating:	20A	24A
Wire range:	0.2-2.5mm ²	
Solid wire(AWG):	12-30	
Stranded wire(AWG):	12-30	
Torque :	3.5Lb-In	0.5N.m

Screw:	M3	
Wire strip length:	6-7mm	
Withstanding Voltage:	1.6KV	3KV
Safety Approval:		

VJ

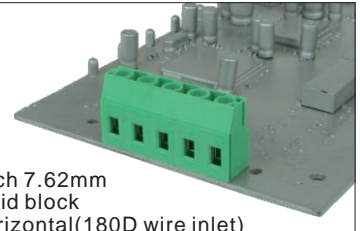

Pitch 7.62mm
Solid block
Horizontal(180D wire inlet)
Poles 4p~16p
VJxx6155000G*
Number of poles

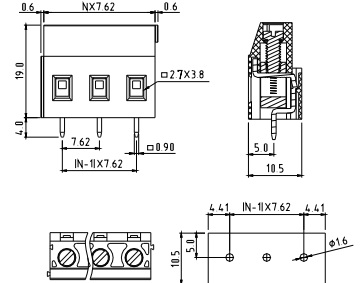

Electrical:	cULus	VDE
Voltage rating:	300V	750V
Current rating:	20A	24A
Wire range:	0.2-2.5mm ²	
Solid wire(AWG):	12-30	
Stranded wire(AWG):	12-30	
Torque :	3.5Lb-In	0.5N.m

Screw:	M3	
Wire strip length:	6-7mm	
Withstanding Voltage:	1.6KV	3KV
Safety Approval:		

VJ

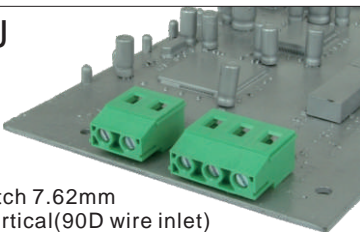

Pitch 7.62mm
Vertical(90D wire inlet)
Poles 2p/3p
VJxx6150000G*
Number of poles

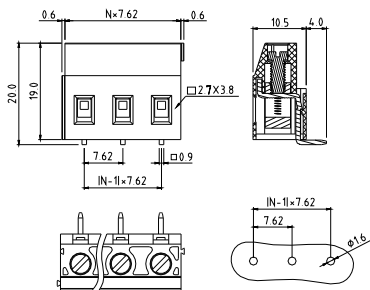

Electrical:	cULus	VDE
Voltage rating:	300V	750V
Current rating:	20A	24A
Wire range:	0.2-2.5mm ²	
Solid wire(AWG):	12-30	
Stranded wire(AWG):	12-30	
Torque :	3.5Lb-In	0.5N.m

Screw:	M3	
Wire strip length:	6-7mm	
Withstanding Voltage:	1.6KV	3KV
Safety Approval:		

VJ

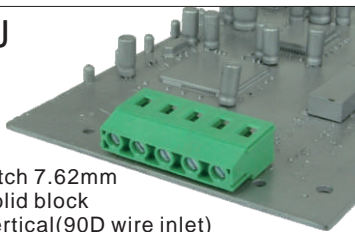

Pitch 7.62mm
Solid block
Vertical(90D wire inlet)
Poles 4p~16p
VJxx6153000G*
Number of poles

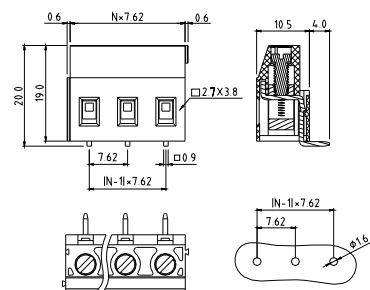

Electrical:	cULus	VDE
Voltage rating:	300V	750V
Current rating:	20A	24A
Wire range:	0.2-2.5mm ²	
Solid wire(AWG):	12-30	
Stranded wire(AWG):	12-30	
Torque :	3.5Lb-In	0.5N.m

Screw:	M3	
Wire strip length:	6-7mm	
Withstanding Voltage:	1.6KV	3KV
Safety Approval:		

VJ

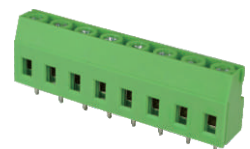

Pitch 7.62mm(180D wire inlet)
Low profile type(W/O cover)
Poles 2p~16p
VJxx6055TxxxG*
Number of poles

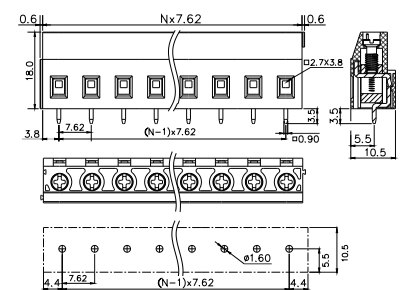

Electrical:	cULus
Voltage rating:	300V
Current rating:	20A
Wire range:	0.2-2.5mm ²
Solid wire(AWG):	12-30
Stranded wire(AWG):	12-30
Torque (Lb-In):	3.5

Screw:	M3	
Wire strip length:	6-7mm	
Withstanding Voltage:	1.6KV	
Safety Approval:		

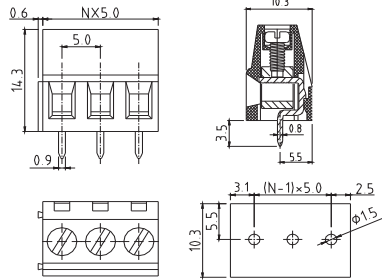
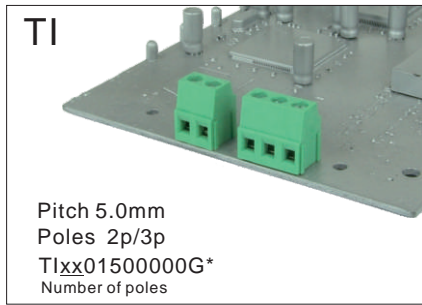

Electrical:	CQC	cULus	VDE
Voltage rating:	250V	300V	250V
Current rating:	24A	16A	10A
Wire range:	0.2-2.5mm ²		0.34-4.0mm ²
Solid wire(AWG):	12-22		
Stranded wire(AWG):	12-22		
Torque :	0.4N.m	3.5Lb-In	0.4N.m

Screw:	M2.5
Wire strip length:	6-7mm
Withstanding Voltage:	2.0KV 1.6KV 2KV
Safety Approval:	

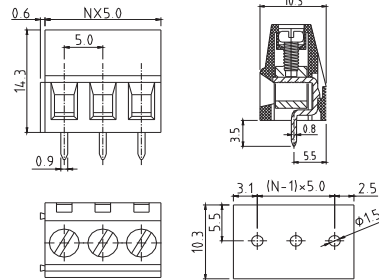
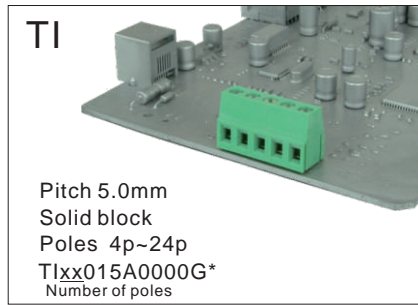

Electrical:	cULus
Voltage rating:	300V
Current rating:	10A
Wire range:	
Solid wire(AWG):	12-22
Stranded wire(AWG):	12-22
Torque(Lb-In) :	3.5

Screw:	M2.5
Wire strip length:	6-7mm
Withstanding Voltage:	1.6KV
Safety Approval:	

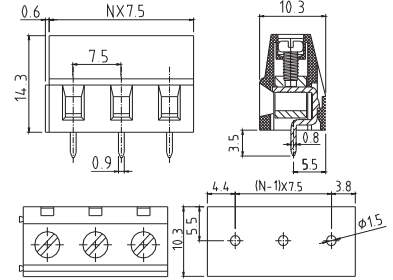
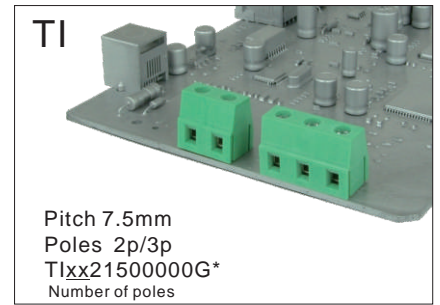

Electrical:	CQC	UL	VDE
Voltage rating:	450V	300V	450V
Current rating:	24A	16A	10A
Wire range:	0.2-2.5mm ²		0.34-4.0mm ²
Solid wire(AWG):	12-22		
Stranded wire(AWG):	12-22		
Torque :	0.4N.m	3.5Lb-In	0.4N.m

Screw:	M2.5
Wire strip length:	6-7mm
Withstanding Voltage:	2.5KV 1.6KV 2.5KV
Safety Approval:	

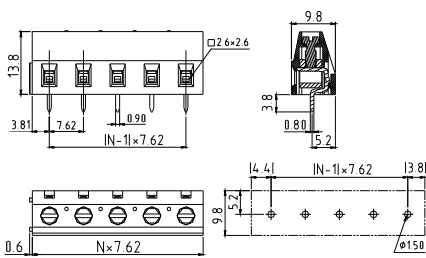
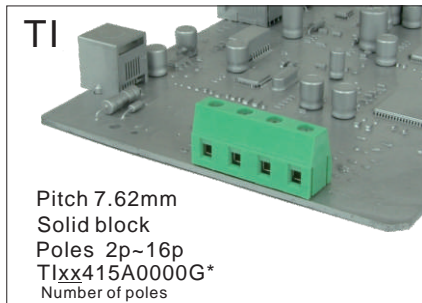

Electrical:	cULus
Voltage rating:	300V
Current rating:	10A
Wire range:	
Solid wire(AWG):	12-22
Stranded wire(AWG):	12-22
Torque(Lb-In) :	3.5

Screw:	M2.5
Wire strip length:	6-7mm
Withstanding Voltage:	1.6KV
Safety Approval:	

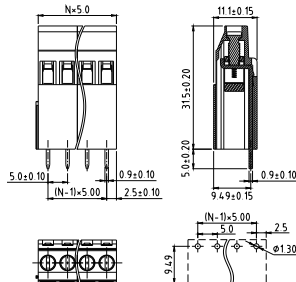

Electrical:	cULus
Voltage rating:	300V
Current rating:	20A
Wire range:	
Solid wire(AWG):	12-30
Stranded wire(AWG):	12-30
Torque(Lb-In) :	4.3~5.2

Screw:	M3
Wire strip length:	7-8mm
Withstanding Voltage:	1.6KV
Safety Approval:	

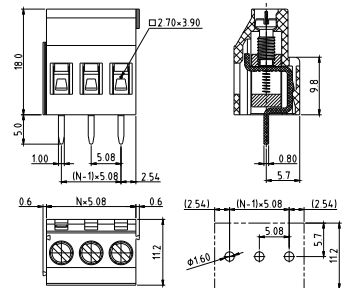
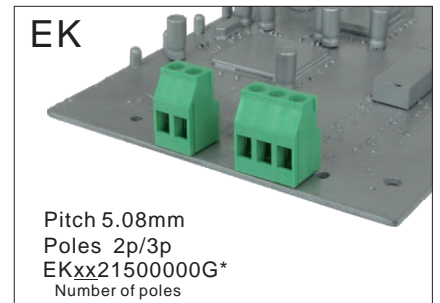

Electrical:	cULus	TUV
Voltage rating:	300V	250V
Current rating:	15A	17.5A
Wire range:	0.2-1.5mm ²	
Solid wire(AWG):	12-30	
Stranded wire(AWG):	12-30	
Torque:	4.3 Lb-In	0.57N.m

Screw:	M3
Wire strip length:	6-7mm
Withstanding Voltage:	1.6KV 2.0KV
Safety Approval:	

TU

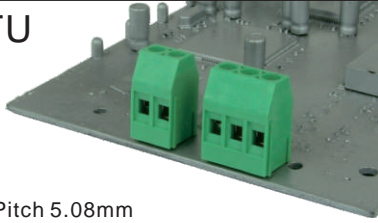

Pitch 5.08mm
Poles 2p/3p
TUxx2150000G*
Number of poles

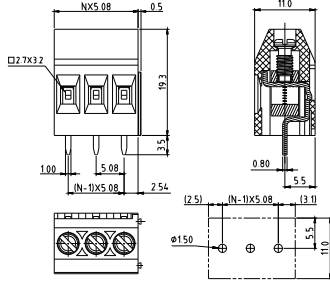

Electrical:	cULus
Voltage rating:	300V
Current rating:	20A
Wire range:	
Solid wire(AWG):	12-22
Stranded wire(AWG):	12-22
Torque(Lb-In) :	3.5

Screw:	M3
Wire strip length:	6-7mm
Withstanding Voltage:	1.6KV
Safety Approval:	

YC

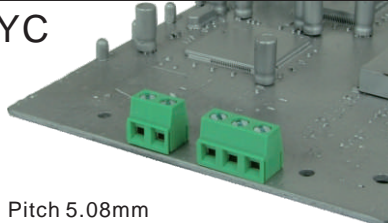

Pitch 5.08mm
Poles 2p/3p
YCxx2150000G*
Number of poles

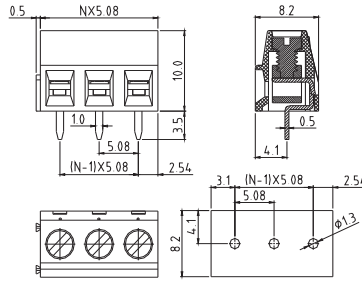

Electrical:	cULus
Voltage rating:	300V
Current rating:	10A
Wire range:	
Solid wire(AWG):	16-26
Stranded wire(AWG):	16-26
Torque(Lb-In) :	3.5

Screw:	M3
Wire strip length:	6-7mm
Withstanding Voltage:	1.6KV
Safety Approval:	

VT

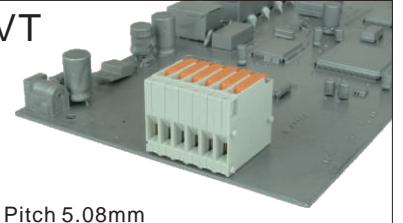

Pitch 5.08mm
Poles 1p~12p
VTxx2180000G*
Number of poles

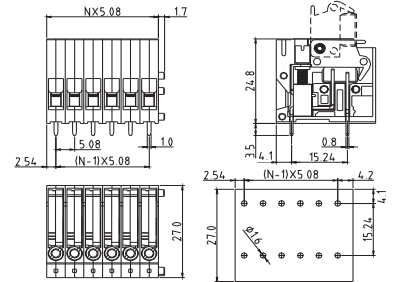

Electrical:	cULus
Voltage rating:	300V
Current rating:	15A
Wire range:	
Solid wire(AWG):	12-28
Stranded wire(AWG):	12-28
Torque(Lb-In) :	3.5

Screw:	M3
Wire strip length:	8-9mm
Withstanding Voltage:	1.6KV
Safety Approval:	() pending

YB

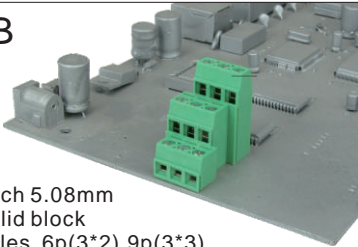

Pitch 5.08mm
Solid block
Poles 6p(3*2),9p(3*3)
YBxx2150000G*
Number of poles

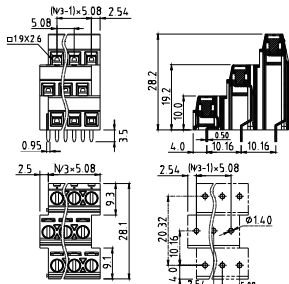

Electrical:	cULus
Voltage rating:	300V
Current rating:	10A
Wire range:	
Solid wire(AWG):	14-24
Stranded wire(AWG):	14-24
Torque(Lb-In) :	3.5

Screw:	M3
Wire strip length:	6-7mm
Withstanding Voltage:	1.6KV
Safety Approval:	

VV

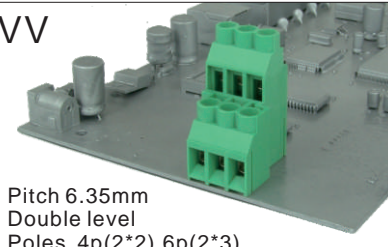

Pitch 6.35mm
Double level
Poles 4p(2*2),6p(2*3)
VVxx0150000G*
Number of poles

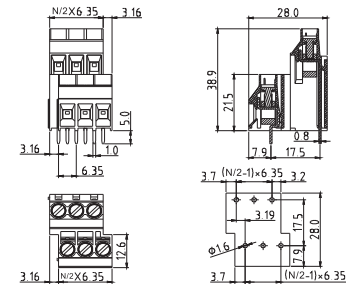

Electrical:	cULus
Voltage rating:	300V
Current rating:	30A
Wire range:	
Solid wire(AWG):	10-30
Stranded wire(AWG):	10-30
Torque(Lb-In) :	5.2

Screw:	M3.5
Wire strip length:	10-11mm
Withstanding Voltage:	1.6KV
Safety Approval:	

VV

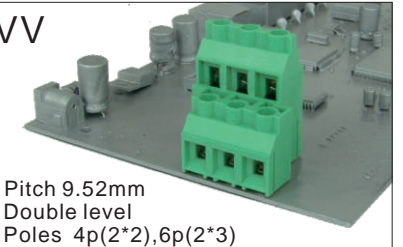

Pitch 9.52mm
Double level
Poles 4p(2*2),6p(2*3)
VVxx2150000G*
Number of poles

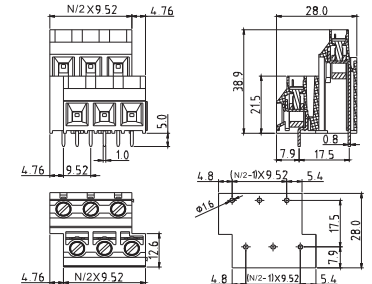

Electrical:	cULus
Voltage rating:	300V
Current rating:	30A
Wire range:	
Solid wire(AWG):	10-30
Stranded wire(AWG):	10-30
Torque(Lb-In) :	5.2

Screw:	M3.5
Wire strip length:	10-11mm
Withstanding Voltage:	1.6KV
Safety Approval:	

B

T7

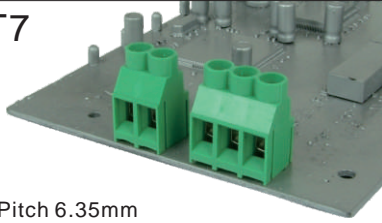

Pitch 6.35mm
Poles 2p/3p
T7xx03500000G*
Number of poles

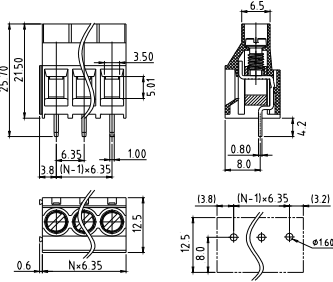

Electrical:	cULus	TUV
Voltage rating:	300V	450V
Current rating:	30A	41A
Wire range:	0.20-6mm ²	
Solid wire(AWG):	10-24	
Stranded wire(AWG):	10-24	
Torque :	8.9Lb-In	0.85N.m

Screw:	M3.5
Wire strip length:	6-7mm
Withstanding Voltage:	1.6KV 2.5KV
Safety Approval:	

T7

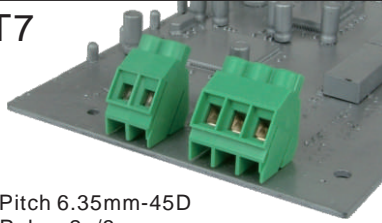

Pitch 6.35mm-45D
Poles 2p/3p
T7xx03510000G*
Number of poles

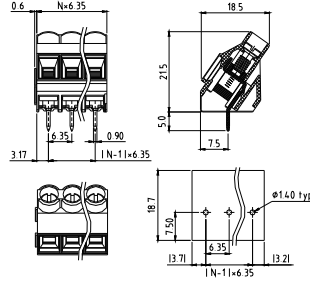

Electrical:	cULus	TUV
Voltage rating:	300V	450V
Current rating:	30A	41A
Wire range:	0.20-6mm ²	
Solid wire(AWG):	10-24	
Stranded wire(AWG):	10-24	
Torque :	8.9Lb-In	0.85N.m

Screw:	M3.5
Wire strip length:	6-7mm
Withstanding Voltage:	1.6KV 2.5KV
Safety Approval:	

T7-New type



Pitch 7.62mm
Poles 2p~16p
T7xx465A0000G*
Number of poles

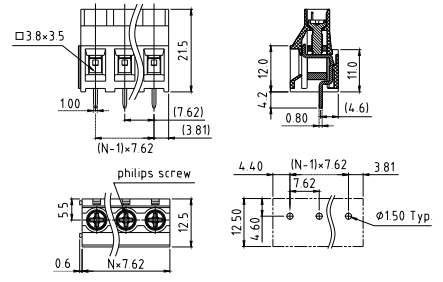

Electrical:	cULus
Voltage rating:	300V
Current rating:	32A
Wire range:	
Solid wire:	10-30AWG
Stranded wire:	10-30AWG

Torque :	8.9Lb-In
Screw:	M3
Wire strip length:	6-7mm
Withstanding Voltage:	1.6KV
Safety Approval:	() pending

T7

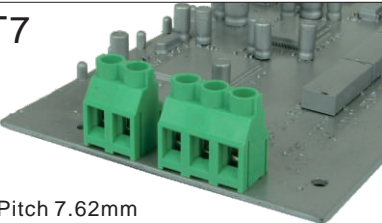

Pitch 7.62mm
Poles 2p/3p
T7xx43500000G*
Number of poles

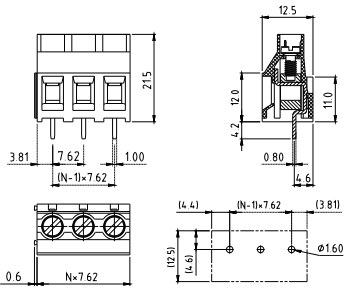

Electrical:	cULus	TUV	VDE
Voltage rating:	300V	750V	750V
Current rating:	30A	41A	41A
Wire range:	0.20-6mm ²		
Solid wire:	10-24AWG		
Stranded wire:	10-24AWG		
Flexible wire:	0.2-4mm ²		
Torque :	8.9Lb-In	0.85N.m	0.8N.m

Screw:	M3.5
Wire strip length:	6-7mm
Withstanding Voltage:	1.6KV 3KV 3KV
Safety Approval:	

T7

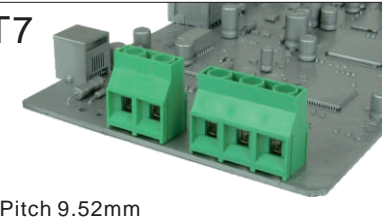

Pitch 9.52mm
Poles 2p/3p
T7xx23500000G*
Number of poles

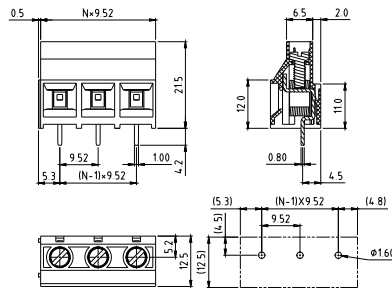

Electrical:	cULus	TUV
Voltage rating:	300V	750V
Current rating:	30A	41A
Wire range:	0.20-6mm ²	
Solid wire(AWG):	10-24	
Stranded wire(AWG):	10-24	
Torque :	8.9Lb-In	0.85N.m

Screw:	M3.5
Wire strip length:	6-7mm
Withstanding Voltage:	1.6KV 3KV
Safety Approval:	

T7

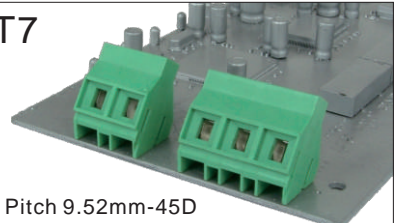

Pitch 9.52mm-45D
Poles 2p/3p
T7xx23510000G*
Number of poles

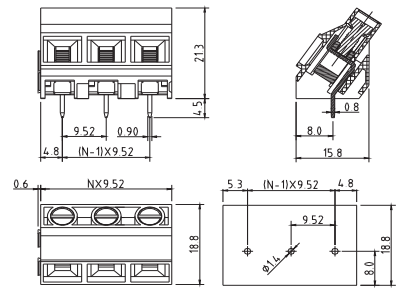

Electrical:	cULus	TUV
Voltage rating:	300V	750V
Current rating:	30A	41A
Wire range:	0.20-6mm ²	
Solid wire(AWG):	10-24	
Stranded wire(AWG):	10-24	
Torque :	8.9Lb-In	0.85N.m

Screw:	M3.5
Wire strip length:	6-7mm
Withstanding Voltage:	1.6KV 3KV
Safety Approval:	

B

KP

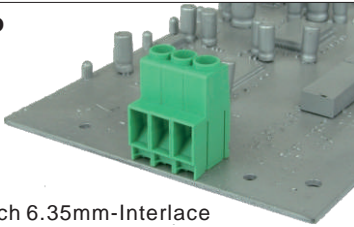

Pitch 6.35mm-Interlace
Poles 2p~16p
KPxx0150000G*(Without cover)
Number of poles

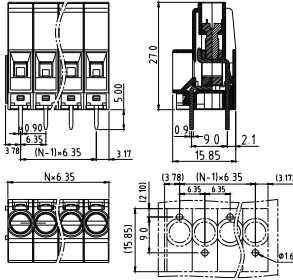

Electrical:	cULus	TUV
Voltage rating:	600V	600V
Current rating:	30A	41A
Wire range:	0.2-6.0mm ²	
Solid wire(AWG):	10-24	
Stranded wire(AWG):	10-24	
Torque:	5.3Lb-In	0.6N.m

Screw:	M3.5	
Wire strip length:	8-9mm	
Withstanding Voltage:	2.2KV	3.0KV
Safety Approval:		

KP

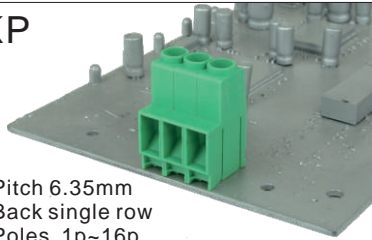

Pitch 6.35mm
Back single row
Poles 1p~16p
KPxx01510000G*(Without cover)
Number of poles

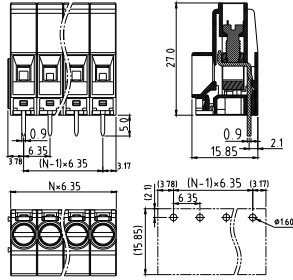

Electrical:	cULus	TUV
Voltage rating:	300V	300V
Current rating:	30A	41A
Wire range:	0.2-6.0mm ²	
Solid wire(AWG):	10-24	
Stranded wire(AWG):	10-24	
Torque:	5.3Lb-In	0.6N.m

Screw:	M3.5	
Wire strip length:	8-9mm	
Withstanding Voltage:	1.6KV	2.5KV
Safety Approval:		

KP

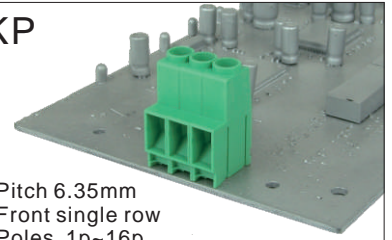

Pitch 6.35mm
Front single row
Poles 1p~16p
KPxx01520000G*(Without cover)
Number of poles

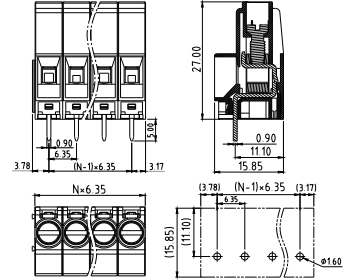

Electrical:	cULus	TUV
Voltage rating:	300V	300V
Current rating:	30A	41A
Wire range:	0.2-6.0mm ²	
Solid wire(AWG):	10-24	
Stranded wire(AWG):	10-24	
Torque:	5.3Lb-In	0.6N.m

Screw:	M3.5	
Wire strip length:	8-9mm	
Withstanding Voltage:	1.6KV	2.5KV
Safety Approval:		

KP

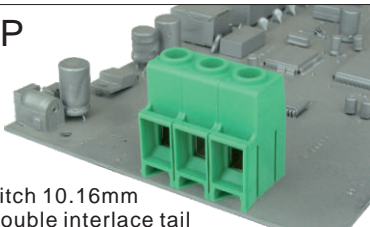

Pitch 10.16mm
Double interlace tail
Poles 2p~12p
KPxx2150000G*(Without cover)
Number of poles

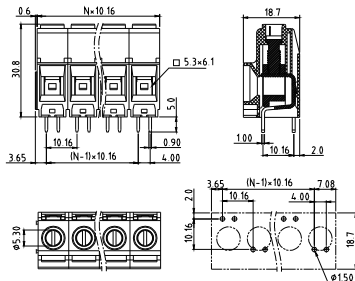

Electrical:	cULus	TUV
Voltage rating:	600V	1000V
Current rating:	65A	76A
Wire range (Rigid wire):	0.5-16mm 2	
Solid wire(AWG):	6-20	
Stranded wire(AWG):	6-20	
Torque:	12.2Lb-In	1.38N.m

Screw:	M4.5	
Wire strip length:	10-11mm	
Withstanding Voltage:	2.2KV	3.5KV
Safety Approval:		

KP

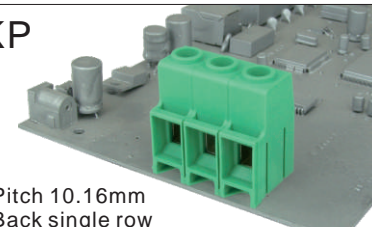

Pitch 10.16mm
Back single row
Poles 2p~12p
KPxx21510000G*(Without cover)
Number of poles

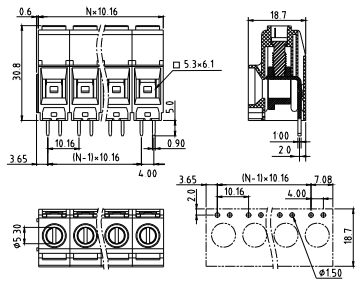

Electrical:	cULus	TUV
Voltage rating:	300V	450V
Current rating:	65A	76A
Wire range (Rigid wire):	0.5-16mm 2	
Solid wire(AWG):	6-20	
Stranded wire(AWG):	6-20	
Torque:	12.2Lb-In	1.38N.m

Screw:	M4.5	
Wire strip length:	10-11mm	
Withstanding Voltage:	1.6KV	2.5KV
Safety Approval:		

KP

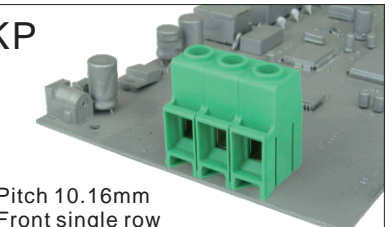

Pitch 10.16mm
Front single row
Poles 2p~12p
KPxx21520000G*(Without cover)
Number of poles

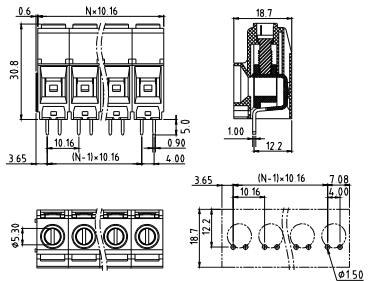

Electrical:	cULus	TUV
Voltage rating:	300V	450V
Current rating:	65A	76A
Wire range (Rigid wire):	0.5-16mm 2	
Solid wire(AWG):	6-20	
Stranded wire(AWG):	6-20	
Torque:	12.2Lb-In	1.38N.m

Screw:	M4.5	
Wire strip length:	10-11mm	
Withstanding Voltage:	1.6KV	2.5KV
Safety Approval:		

K7



Pitch 7.5mm(Left)
Poles 3p
K7Q303810000G*
Number of poles

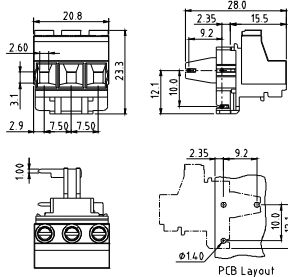

Electrical:	cULus
Voltage rating:	300V
Current rating:	20A
Wire range:	
Solid wire(AWG):	12-30
Stranded wire(AWG):	12-30
Torque(Lb-In) :	4.3
Screw:	M3
Wire strip length:	7-8mm
Withstanding Voltage:	2.2KV
Safety Approval:	(cULus) pending

K7



Pitch 7.5mm(Right)
Poles 3p
K7Q303800000G*
Number of poles

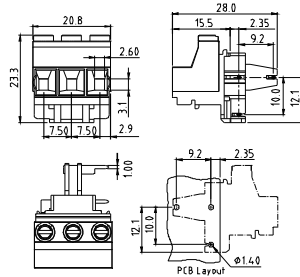

Electrical:	cULus
Voltage rating:	300V
Current rating:	20A
Wire range:	
Solid wire(AWG):	12-30
Stranded wire(AWG):	12-30
Torque(Lb-In) :	4.3
Screw:	M3
Wire strip length:	7-8mm
Withstanding Voltage:	2.2KV
Safety Approval:	(cULus) pending

KO

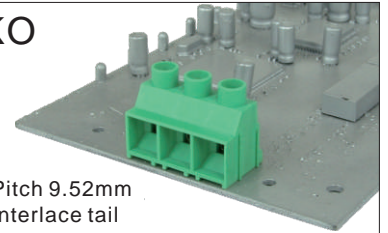

Pitch 9.52mm
Interlace tail
Poles 2p/3p
KOxx21510000G*
Number of poles

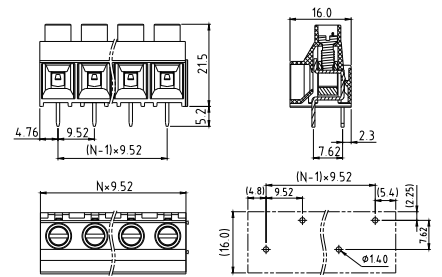

Electrical:	cULus
Voltage rating:	600V
Current rating:	30A
Wire range:	
Solid wire(AWG):	10-24
Stranded wire(AWG):	10-24
Torque(Lb-In) :	5.5
Screw:	M3.5
Wire strip length:	7-8mm
Withstanding Voltage:	2.2KV
Safety Approval:	(cULus) pending

KO

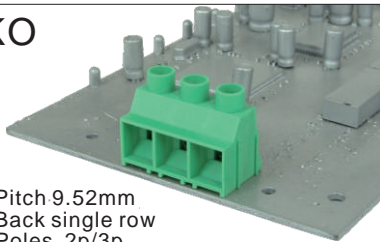

Pitch 9.52mm
Back single row
Poles 2p/3p
KOxx21500000G*
Number of poles

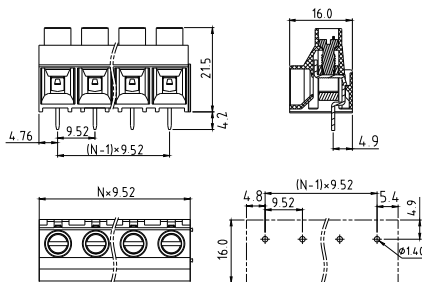

Electrical:	cULus
Voltage rating:	300V
Current rating:	30A
Wire range:	
Solid wire(AWG):	10-24
Stranded wire(AWG):	10-24
Torque(Lb-In) :	5.5
Screw:	M3.5
Wire strip length:	7-8mm
Withstanding Voltage:	1.6KV
Safety Approval:	(cULus) pending

VP

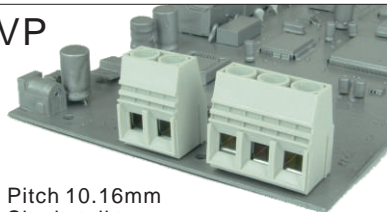

Pitch 10.16mm
Single tail type
Poles 2p/3p
VPxx65840000G*
Number of poles

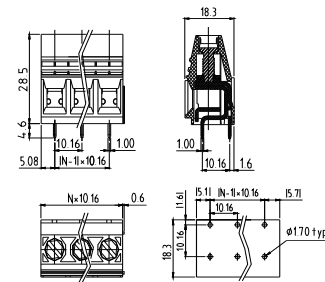

Electrical:	cULus	VDE
Voltage rating:	300V	750V
Current rating:	65A	76A
Wire range:		
Solid wire:	6-20AWG	0.5-16mm ²
Stranded wire:	6-20AWG	0.5-16mm ²
Torque :	19Lb-In	1.8N.m
Screw:	M4.5	
Wire strip length:	10-11mm	
Withstanding Voltage:	1.6KV	3KV
Safety Approval:	(cULus) pending	(VDE) pending

VP

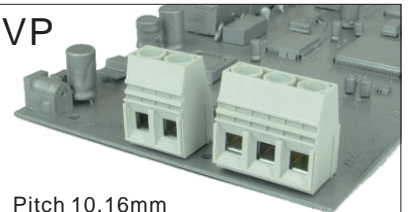

Pitch 10.16mm
Double parallel tail type
Poles 2p/3p
VPxx65850000G* A type(Solder pitch 5.08mm)
Number of poles

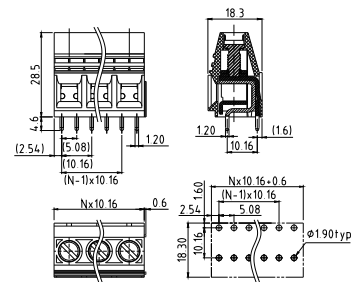

Electrical:	cULus	VDE
Voltage rating:	300V	250V
Current rating:	65A	76A
Wire range:		
Solid wire:	6-20AWG	0.5-16mm ²
Stranded wire:	6-20AWG	0.5-16mm ²
Torque :	19Lb-In	1.8N.m
Screw:	M4.5	
Wire strip length:	10-11mm	
Withstanding Voltage:	1.6KV	2KV
Safety Approval:	(cULus) pending	(VDE) pending

VP

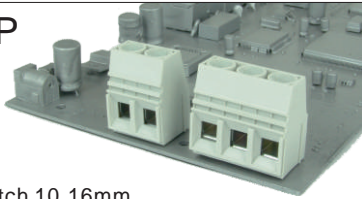

Pitch 10.16mm
Double parallel tail type
Poles 2p/3p
VPxx65880000G* B type(Solder pitch 4.0mm)
Number of poles

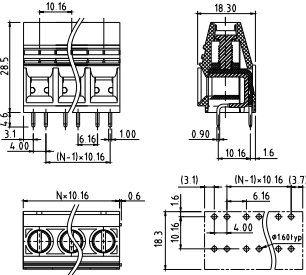

Electrical:	cULus	VDE
Voltage rating:	300V	450V
Current rating:	65A	76A
Wire range:		
Solid wire:	6-20AWG	0.5-16mm ²
Stranded wire:	6-20AWG	0.5-16mm ²
Torque :	19Lb-In	1.8N.m

Screw:	M4.5
Wire strip length:	10-11mm
Withstanding Voltage:	1.6KV 2.5KV
Safety Approval:	

VP

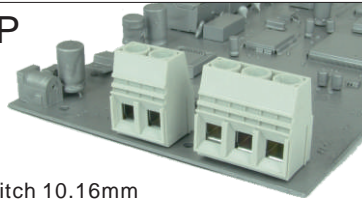

Pitch 10.16mm
Double interlace tail type
Poles 2p/3p
VPxx65870000G* B type(Solder pitch 4.0mm)
Number of poles

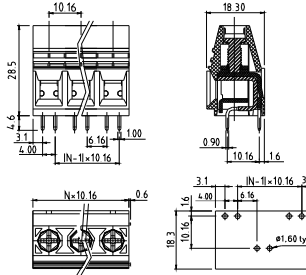

Electrical:	cULus	VDE
Voltage rating:	300V	750V
Current rating:	65A	76A
Wire range:		
Solid wire:	6-20AWG	0.5-16mm ²
Stranded wire:	6-20AWG	0.5-16mm ²
Torque :	19Lb-In	1.8N.m

Screw:	M4.5
Wire strip length:	10-11mm
Withstanding Voltage:	1.6KV 3KV
Safety Approval:	

VP

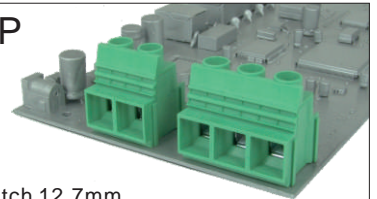

Pitch 12.7mm
Single tail type
Poles 2p/3p
VPxx85540000G*
Number of poles

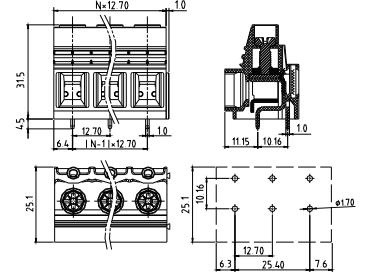

Electrical:	cULus
Voltage rating:	600V
Current rating:	65A
Wire range:	
Solid wire (AWG) :	6-20
Stranded wire(AWG) :	6-20
Torque:	19Lb-In

Screw:	M4.5
Wire strip length:	10-11mm
Withstanding Voltage:	2.2KV
Safety Approval:	

VP

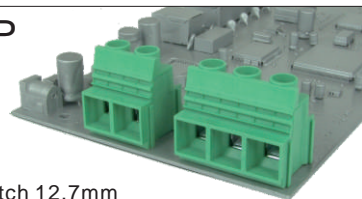

Pitch 12.7mm
Double parallel tail type
Poles 2p/3p
VPxx85550000G* A type(Solder pitch 5.08mm)
Number of poles

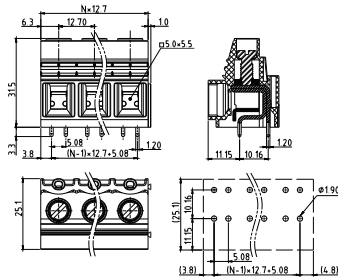

Electrical:	cULus
Voltage rating:	300V
Current rating:	65A
Wire range:	
Solid wire(AWG) :	6-20
Stranded wire(AWG) :	6-20
Torque:	19Lb-In

Screw:	M4.5
Wire strip length:	10-11mm
Withstanding Voltage:	1.6KV
Safety Approval:	

VP

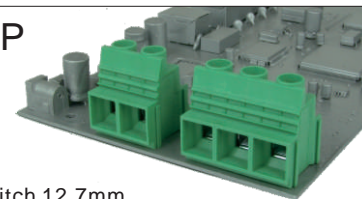

Pitch 12.7mm
Double parallel tail type
Poles 2p/3p
VPxx85580000G* B type(Solder pitch 4.0mm)
Number of poles

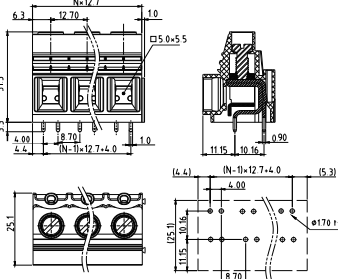

Electrical:	cULus
Voltage rating:	300V
Current rating:	65A
Wire range:	
Solid wire(AWG) :	6-20
Stranded wire(AWG) :	6-20
Torque:	19Lb-In

Screw:	M4.5
Wire strip length:	10-11mm
Withstanding Voltage:	1.6KV
Safety Approval:	

VP

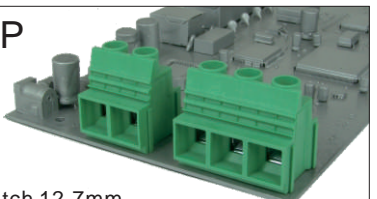

Pitch 12.7mm
Double interlace tail type
Poles 2p/3p
VPxx85570000G* B type(Solder pitch 4.0mm)
Number of poles

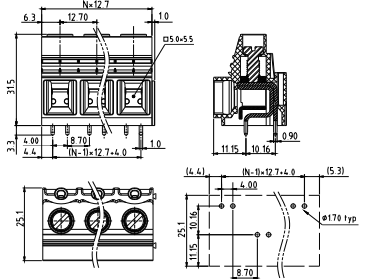

Electrical:	cULus
Voltage rating:	600V
Current rating:	65A
Wire range:	
Solid wire(AWG) :	6-20
Stranded wire(AWG) :	6-20
Torque:	19Lb-In

Screw:	M4.5
Wire strip length:	10-11mm
Withstanding Voltage:	2.2KV
Safety Approval:	

KQ

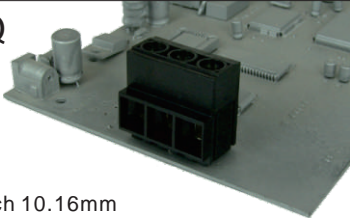

Pitch 10.16mm
Poles 2p/3p
KQxx6200000G* A type
Number of poles

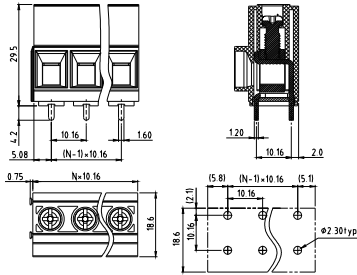

Electrical:	cULus
Voltage rating:	300V
Current rating:	64A
Wire range:	
Solid wire (AWG):	6-22
Stranded wire (AWG):	6-22
Torque (Lb-In):	19

Screw:	M4.5
Wire strip length:	11-12mm
Withstanding Voltage:	1.6KV
Safety Approval:	

EI

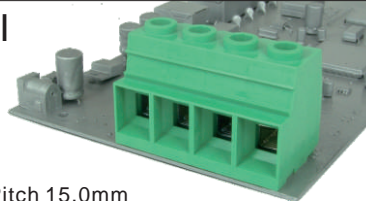

Pitch 15.0mm
Solid block
Poles 2p~10p
EIxxC1530000G*
Number of poles

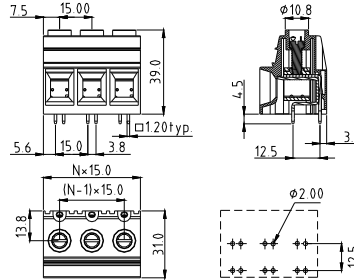

Electrical:	cULus
Voltage rating:	600V
Current rating:	125A
Wire range:	
Solid wire (AWG):	2-20
Stranded wire (AWG):	2-20
Torque (Lb-In):	36.5

Screw:	M5
Wire strip length:	16-19mm
Withstanding Voltage:	2.2KV
Safety Approval:	

EI

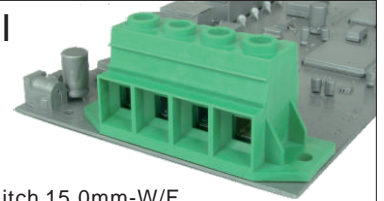

Pitch 15.0mm-W/F
Solid block
Poles 2p~10p
EIxxC1531000G*
Number of poles

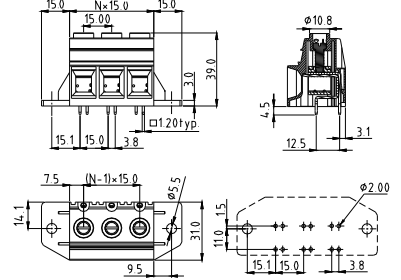

Electrical:	cULus	TUV
Voltage rating:	600V	1000V
Current rating:	125A	125A
Wire range:	0.5-35mm ²	
Solid wire (AWG):	2-20	
Stranded wire (AWG):	2-20	
Torque:	36.5Lb-In	4.2N.m

Screw:	M5
Wire strip length:	16-19mm
Withstanding Voltage:	2.2KV
Safety Approval:	

K9



Pitch 15.0mm
Poles 1p~10p
K9xxC1520000G*
Number of poles

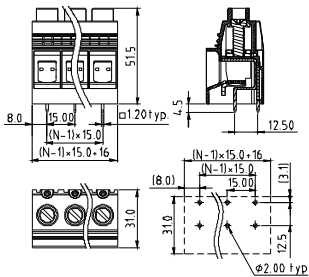

Electrical:	cULus
Voltage rating:	600V
Current rating:	127A
Wire range:	
Solid wire (AWG):	1-20
Stranded wire (AWG):	1-20
Torque (Lb-In):	36.5

Screw:	M6
Wire strip length:	19-20mm
Withstanding Voltage:	2.2KV
Safety Approval:	

K9



Pitch 15.0mm
Poles 1p~10p
K9xxC1531000G*
Number of poles

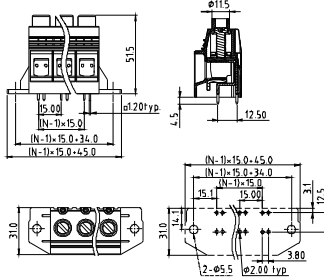

Electrical:	cULus
Voltage rating:	600V
Current rating:	127A
Wire range:	
Solid wire (AWG):	1-20
Stranded wire (AWG):	1-20
Torque (Lb-In):	36.5

Screw:	M6
Wire strip length:	19-20mm
Withstanding Voltage:	2.2KV
Safety Approval:	

K9

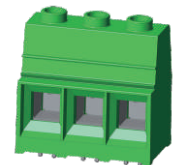

Pitch 17.5mm
Poles 1p~8p
K9xxD4530000G*
Number of poles

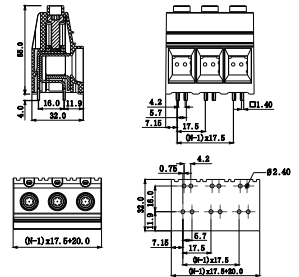

Electrical:	cULus
Voltage rating:	600V
Current rating:	160A
Wire range:	2/0-16AWG
Solid wire (AWG):	
Stranded wire (AWG):	
Torque (Lb-In):	49

Screw:	M6
Wire strip length:	19-20mm
Withstanding Voltage:	2.2KV
Safety Approval:	

E9



Pitch 15.24mm
Poles 1p~12p
E9xx7550000G*
Number of poles

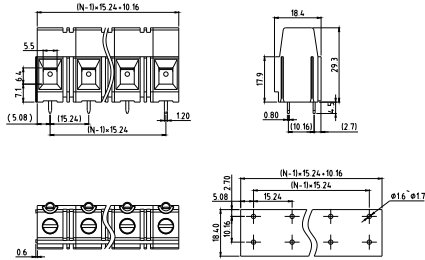

Electrical:	cULus	TUV
Voltage rating:	1000V	1000V
Current rating:	65A	57A
Wire range:	0.5-10mm ²	
Solid wire(AWG):	6-20	
Stranded wire(AWG):	6-20	
Torque:	15.6Lb-In	1.2N.m
Screw:	M4	
Wire strip length:	10-11mm	
Withstanding Voltage:	4.5KV	
Rate impulse voltage:	8KV	
Safety Approval:		

EJ

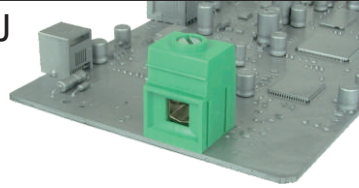

Pitch 19.0mm
Poles 1p
EJ01D1510000G*
Number of poles

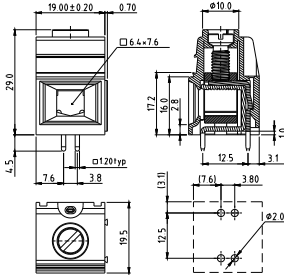

Electrical:	cULus
Voltage rating:	600V
Current rating:	100A
Wire range:	
Solid wire(AWG):	3-18
Stranded wire(AWG):	3-18
Torque(Lb-In) :	30
Screw:	M5
Wire strip length:	12-15mm
Withstanding Voltage:	2.2KV
Safety Approval:	

E4



Solid block
Poles 2p/3p/4p/6p
E4xx01800000G*
Number of poles

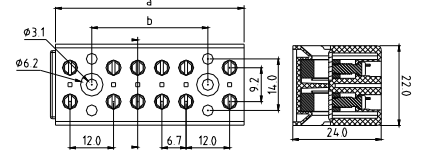

poles	a(mm)	b(mm)
2pole	20	
3pole	31	11
4pole	38	18
6pole	52	32

Electrical:	cULus
Voltage rating:	300V
Current rating:	30A
Wire range:	
Solid wire(AWG):	10-26
Stranded wire(AWG):	10-26
Torque(Lb-In) :	9
Screw:	M3.5
Wire strip length:	7-8mm
Withstanding Voltage:	1.6KV
Safety Approval:	

V4



Solid block
Poles 2p~5p
V4xx01800000G*
Number of poles

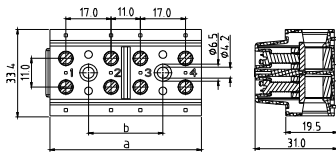

Poles	a(mm)	b(mm)
2pole	29.0	
3pole	46.0	17.0
4pole	57.0	28.0
5pole	68.0	39.0

Electrical:	cULus
Voltage rating:	600V
Current rating:	65A
Wire range:	
Solid wire(AWG):	6-22
Stranded wire(AWG):	6-22
Torque(Lb-In) :	8.7
Screw:	M4
Wire strip length:	6-7mm
Withstanding Voltage:	2.2KV
Safety Approval:	

Spring Clamp System

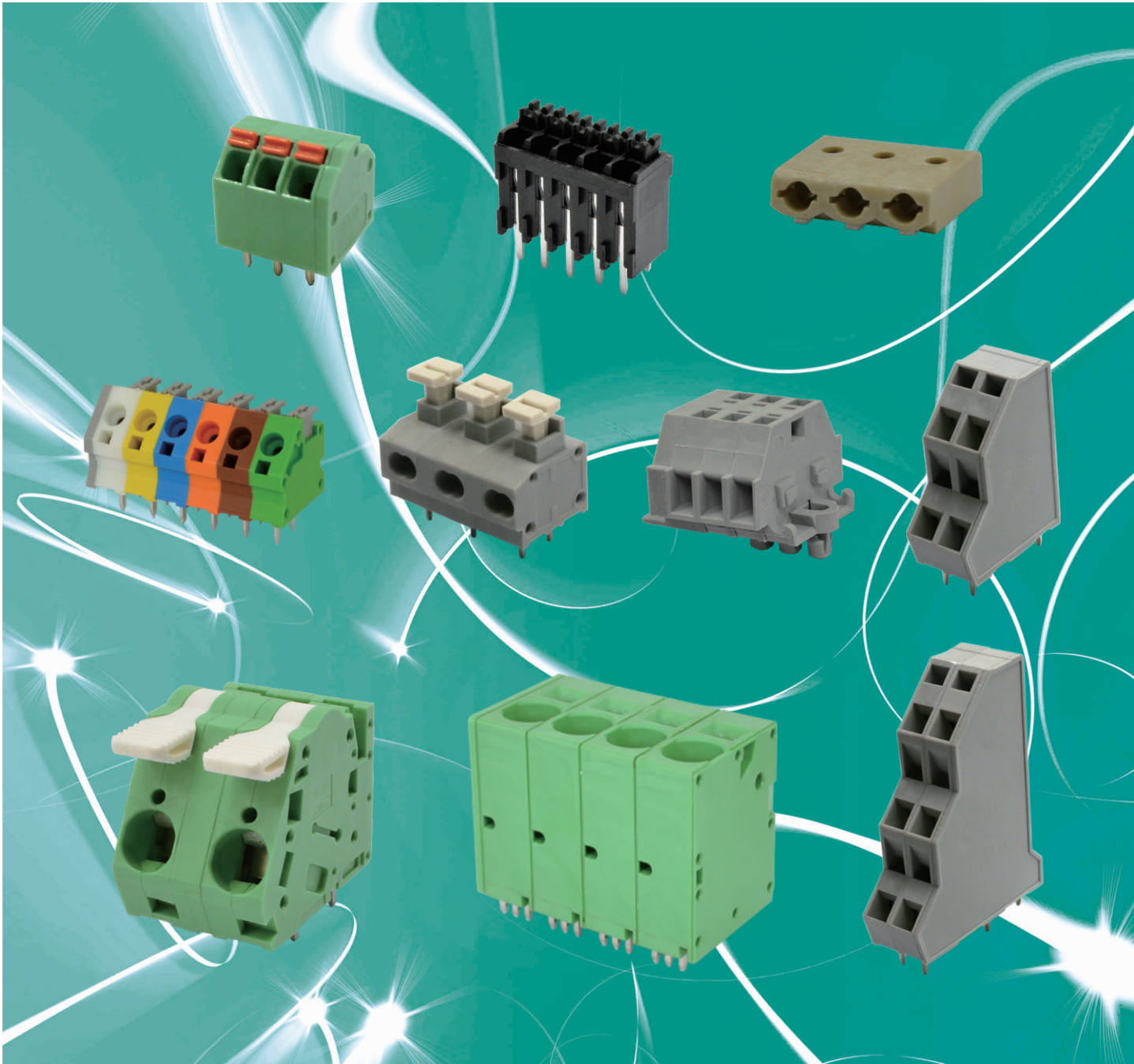

C

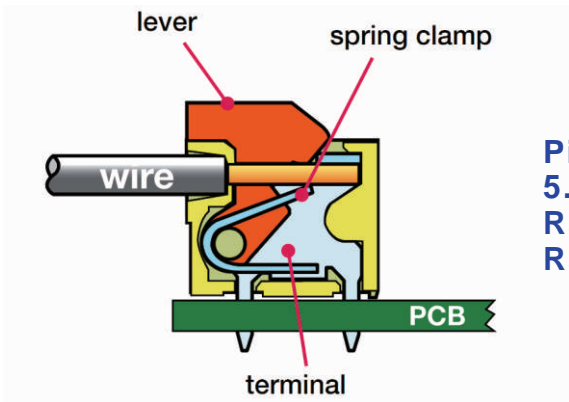

Pitch: 2.5, 2.54, 3.0, 3.5, 3.81, 3.96, 4.0, 4.5, 4.57, 5.0, 5.08, 5.6, 7.0, 7.5, 7.62, 10.0, 10.16, 15.0, 20.0
Rated Voltage Range(cULus): 150V-600V
Rated Current Range(cULus): 2A-65A

NA

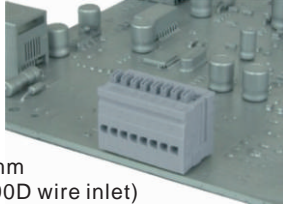

Pitch 2.5mm
Vertical (90D wire inlet)
Poles 2p~24p
NAxxB0800000G* A type
NAxxB0810000G* B type
Number of poles

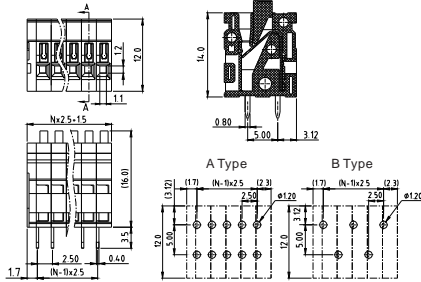

Electrical:	cULus
Voltage rating:	150V
Current rating:	3A
Wire range:	
Solid wire(AWG):	20-28
Stranded wire(AWG):	20-28
Wire strip length:	9-10mm
Withstanding Voltage:	1.3KV
Safety Approval:	

NA

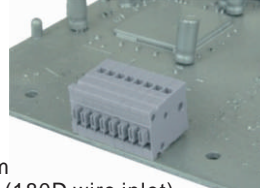

Pitch 2.5mm
Right angle (180D wire inlet)
Poles 2p~24p
NAxxB1800000G* A type
NAxxB1810000G* B type
Number of poles

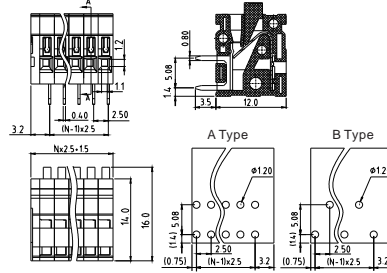

Electrical:	cULus
Voltage rating:	150V
Current rating:	3A
Wire range:	
Solid wire(AWG):	20-28
Stranded wire(AWG):	20-28
Wire strip length:	9-10mm
Withstanding Voltage:	1.3KV
Safety Approval:	

NA

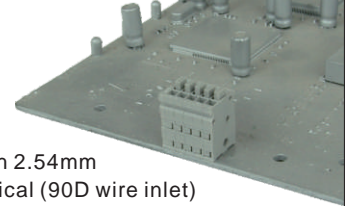

Pitch 2.54mm
Vertical (90D wire inlet)
Poles 2p~24p
NAxx50800000G* A type
NAxx50810000G* B type
Number of poles

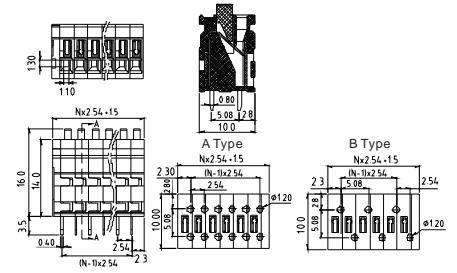

Electrical:	cULus
Voltage rating:	150V
Current rating:	3A
Wire range:	
Solid wire(AWG):	20-28
Stranded wire(AWG):	20-28
Wire strip length:	9-10mm
Withstanding Voltage:	1.3KV
Safety Approval:	

NA

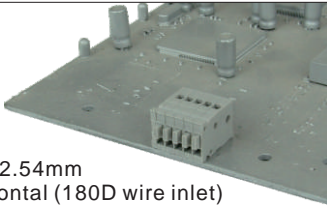

Pitch 2.54mm
Horizontal (180D wire inlet)
Poles 2p~24p
NAxx51800000G* A type
NAxx51810000G* B type
Number of poles

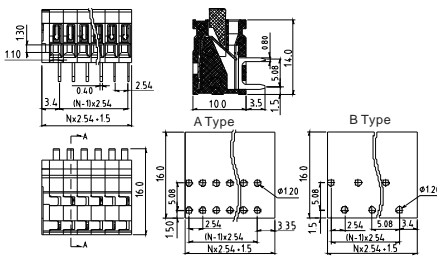

Electrical:	cULus
Voltage rating:	150V
Current rating:	3A
Wire range:	
Solid wire(AWG):	20-28
Stranded wire(AWG):	20-28
Wire strip length:	9-10mm
Withstanding Voltage:	1.3KV
Safety Approval:	

HC

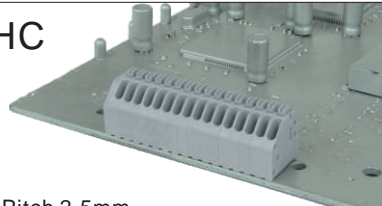

Pitch 2.5mm
Poles 2p~24p
HCxxB0800000G*
Number of poles

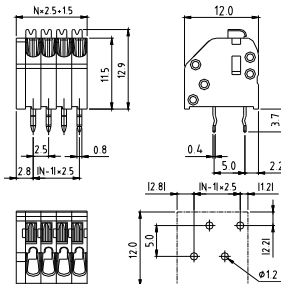

Electrical:	cULus	CQC	TUV
Voltage rating:	300V	300V	150V
Current rating:	2A	2A	2A
Wire range:	0.2-0.5mm ²		
Solid wire(AWG):	20-26	20	
Stranded wire(AWG):	20-26	20	
Wire strip length:	8.5-10mm		
Withstanding Voltage:	1.6KV	2.5KV	2.5KV
Safety Approval:			

HC

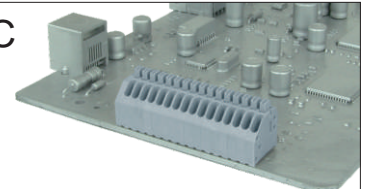

Pitch 2.5mm-High profile
Poles 2p~24p
HCxxB2800000G*
Number of poles

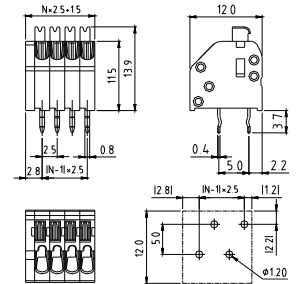

Electrical:	cULus	CQC
Voltage rating:	300V	300V
Current rating:	2A	2A
Wire range:		
Solid wire(AWG):	20-26	20
Stranded wire(AWG):	20-26	20
Wire strip length:	8.5-10mm	
Withstanding Voltage:	1.6KV	2.5KV
Safety Approval:		

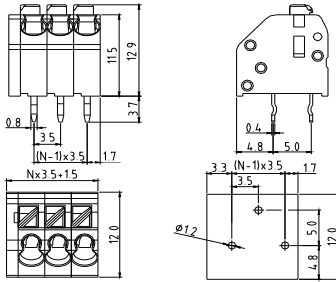
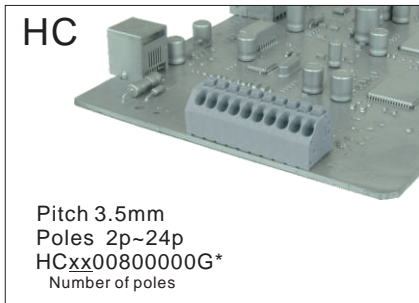

Electrical:	cULus	VDE	CQC	TUV
Voltage rating:	300V	130V	300V	500V
Current rating:	6A	6A	6A	8A
Wire range:	0.5 - 0.75mm ²		0.5 - 1.5mm ²	
Solid wire(AWG):	16-22		16-20	
Stranded wire(AWG):	16-22		16-20	
Wire strip length:	8.5-10mm			
Withstanding Voltage:	1.6KV	1.25KV	2.5KV	4KV
Safety Approval:				

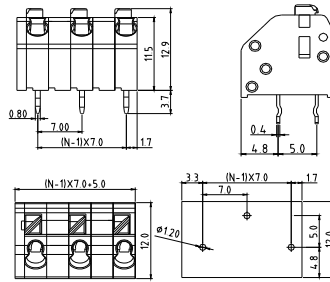
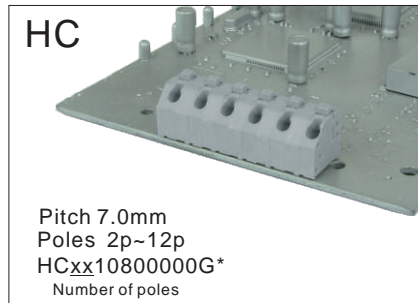

Electrical:	cULus	VDE
Voltage rating:	300V	250V
Current rating:	6A	6A
Wire range:	0.5 - 0.75mm ²	
Solid wire(AWG):	16-22	
Stranded wire(AWG):	16-22	
Wire strip length:	8.5-10mm	
Withstanding Voltage:	1.6KV	2KV
Safety Approval:		

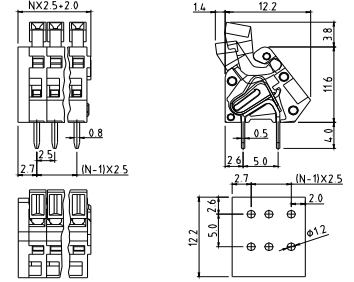
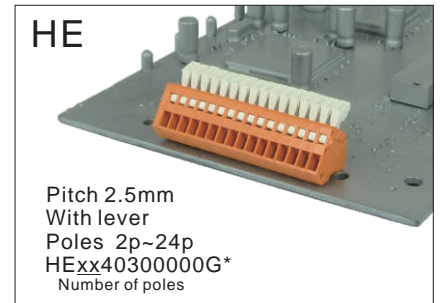

Electrical:	cULus
Voltage rating:	150V
Current rating:	4A
Wire range:	
Solid wire(AWG):	22-28
Stranded wire(AWG):	22-28
Wire strip length:	6-7mm
Withstanding Voltage:	1.3KV
Safety Approval:	

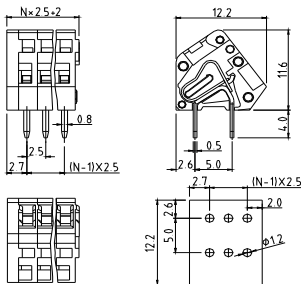
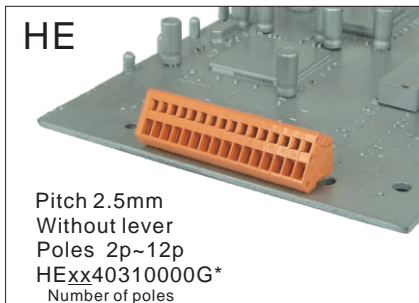

Electrical:	cULus
Voltage rating:	150V
Current rating:	4A
Wire range:	
Solid wire(AWG):	22-28
Stranded wire(AWG):	22-28
Wire strip length:	6-7mm
Withstanding Voltage:	1.3KV
Safety Approval:	

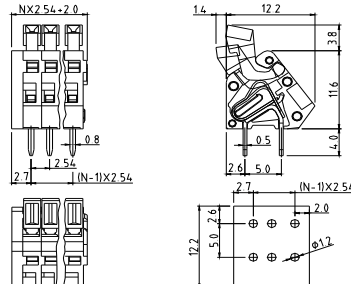
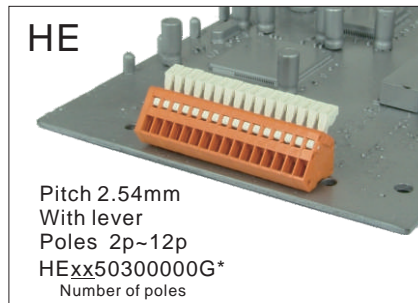

Electrical:	cULus
Voltage rating:	150V
Current rating:	4A
Wire range:	
Solid wire(AWG):	22-28
Stranded wire(AWG):	22-28
Wire strip length:	6-7mm
Withstanding Voltage:	1.3KV
Safety Approval:	

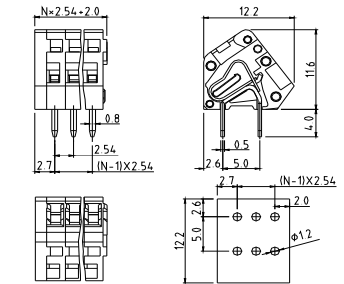
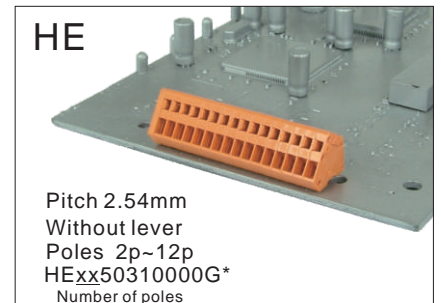

Electrical:	cULus
Voltage rating:	150V
Current rating:	4A
Wire range:	
Solid wire(AWG):	22-28
Stranded wire(AWG):	22-28
Wire strip length:	6-7mm
Withstanding Voltage:	1.3KV
Safety Approval:	

HE

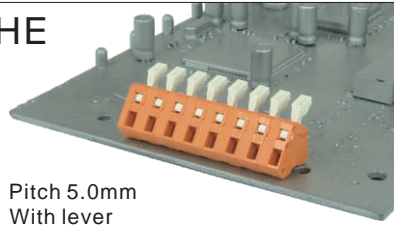

Pitch 5.0mm
With lever
Poles 2p~12p
HExx00400000G*
Number of poles

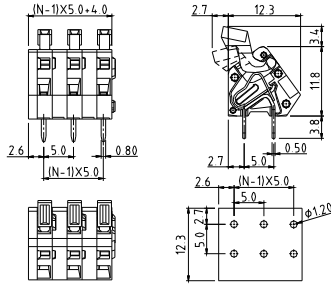

Electrical:	cULus
Voltage rating:	150V
Current rating:	4A
Wire range:	
Solid wire(AWG):	22-28
Stranded wire(AWG):	22-28
Wire strip length:	6-7mm
Withstanding Voltage:	1.3KV
Safety Approval:	cULus

HE

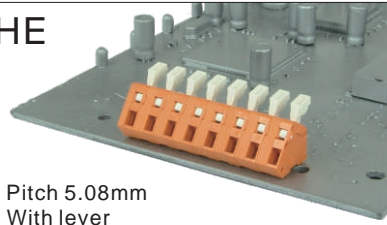

Pitch 5.08mm
With lever
Poles 2p~12p
HExx20400000G*
Number of poles

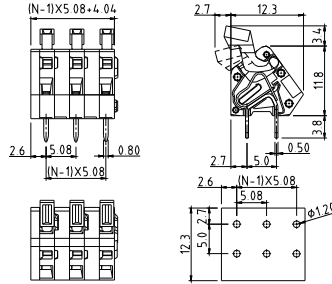

Electrical:	cULus
Voltage rating:	150V
Current rating:	4A
Wire range:	
Solid wire(AWG):	22-28
Stranded wire(AWG):	22-28
Wire strip length:	6-7mm
Withstanding Voltage:	1.3KV
Safety Approval:	cULus

NQ

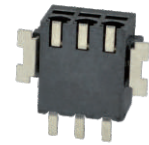

Pitch 2.5mm
SMT type, With flange
Poles 2p~3p
NQxx00000000G*
Number of poles

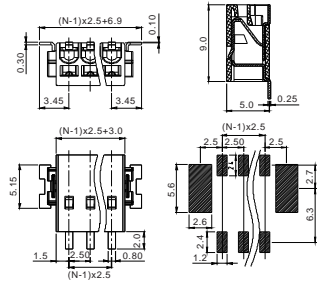

Electrical:	UL	cULus
Voltage rating:	300V	300V
Current rating:	6A	3A
Wire range:		
Solid wire(AWG):	20-26	20-26
Tin Dipped Stranded wire(AWG):	20-26	20-26
Wire strip length:	6-7mm	6-7mm
Withstanding Voltage:	1.6KV	1.6KV
Safety Approval:	UL	cULus

NQ

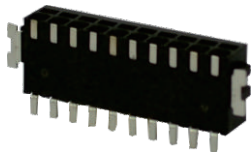

Pitch 2.5mm
SMT type, With flange
Poles 4p~10p
NQxx00000000G*
Number of poles

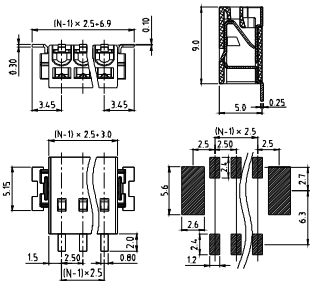

Electrical:	UL
Voltage rating:	300V
Current rating:	5A
Wire range:	
Solid wire(AWG):	20-26
Tin Dipped Stranded wire(AWG):	20-26
Wire strip length:	6-7mm
Withstanding Voltage:	1.6KV
Safety Approval:	UL

NQ



Pitch 2.5mm
SMT type, Without flange
Poles 2p~3p
NQxx01000000G*
Number of poles

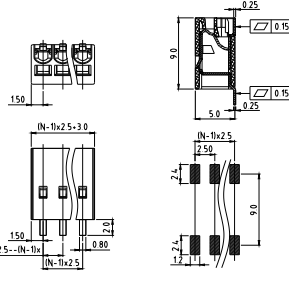

Electrical:	UL	cULus
Voltage rating:	300V	300V
Current rating:	6A	3A
Wire range:		
Solid wire(AWG):	20-26	20-26
Tin Dipped Stranded wire(AWG):	20-26	20-26
Wire strip length:	6-7mm	6-7mm
Withstanding Voltage:	1.6KV	1.6KV
Safety Approval:	UL	cULus

NQ

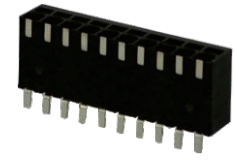

Pitch 2.5mm
SMT type, Without flange
Poles 4p~10p
NQxx01000000G*
Number of poles

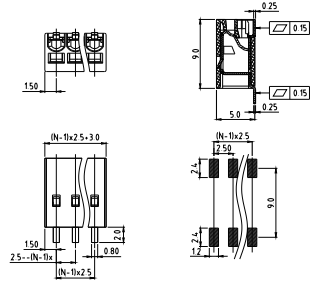

Electrical:	UL
Voltage rating:	300V
Current rating:	5A
Wire range:	
Solid wire(AWG):	20-26
Tin Dipped Stranded wire(AWG):	20-26
Wire strip length:	6-7mm
Withstanding Voltage:	1.6KV
Safety Approval:	UL

NQ



Pitch 3.0mm(Low profile)
SMT type
Poles 1p~3p
NQxx41x00000G*
Number of poles

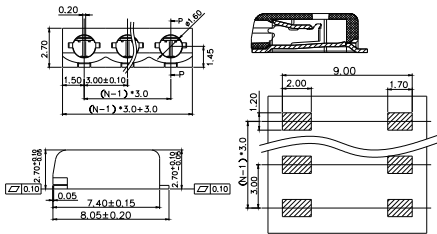

Electrical:	cULus
Voltage rating:	150V
Current rating:	3A
Wire range:	
Solid wire(AWG):	22-26
Wire strip length:	5-6mm
Withstanding Voltage:	1.3KV
Safety Approval:	cULus

NQ



Pitch 4.0mm
SMT type
Poles 2p~3p
NQxx2100000G*
Number of poles

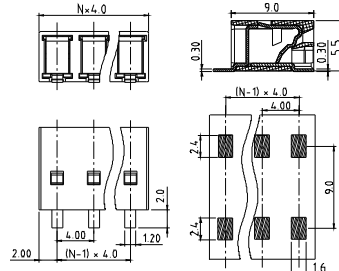

Electrical:	UL	cULus
Voltage rating:	300V	300V
Current rating:	9A	5A
Wire range:		
Solid wire(AWG):	18-24	18-24
Tin Dipped Stranded wire(AWG):	18-24	18-24
Wire strip length:	6-7mm	6-7mm
Withstanding Voltage:	1.6KV	1.6KV
Safety Approval:	UL	cULus

HA

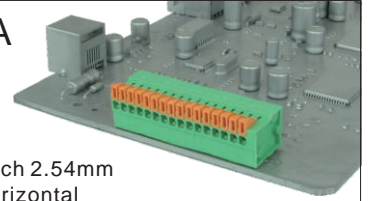

Pitch 2.54mm
Horizontal
(180D wire inlet)
Poles 2p~24p
HAxx5150000G*
Number of poles

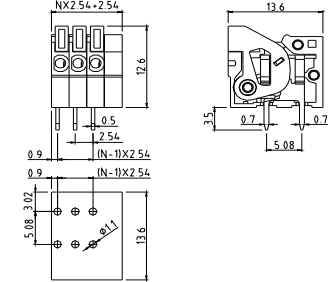

Electrical:	cULus
Voltage rating:	150V
Current rating:	2A
Wire range:	
Solid wire(AWG):	20-26
Stranded wire(AWG):	20-26
Wire strip length:	9-10mm
Withstanding Voltage:	1.3KV
Safety Approval:	cULus

HA

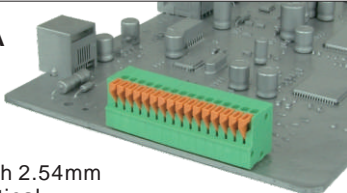

Pitch 2.54mm
Vertical
(90D wire inlet)
Poles 2p~24p
HAxx5050000G*
Number of poles

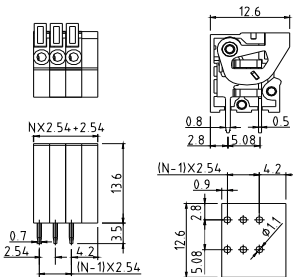

Electrical:	cULus
Voltage rating:	150V
Current rating:	2A
Wire range:	
Solid wire(AWG):	20-26
Stranded wire(AWG):	20-26
Wire strip length:	9-10mm
Withstanding Voltage:	1.3KV
Safety Approval:	cULus

HA

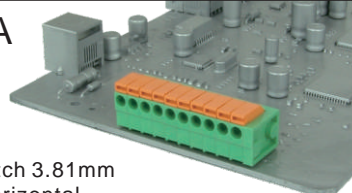

Pitch 3.81mm
Horizontal
(180D wire inlet)
Poles 2p~24p
HAxx7150000G*
Number of poles

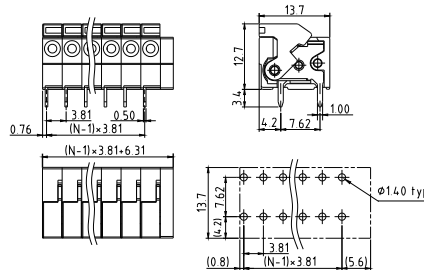

Electrical:	cULus
Voltage rating:	300V
Current rating:	6A
Wire range:	
Solid wire(AWG):	16-26
Stranded wire(AWG):	16-26
Wire strip length:	9-10mm
Withstanding Voltage:	1.6KV
Safety Approval:	cULus

HA

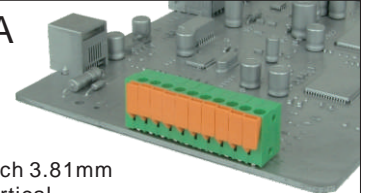

Pitch 3.81mm
Vertical
(90D wire inlet)
Poles 2p~24p
HAxx7050000G*
Number of poles

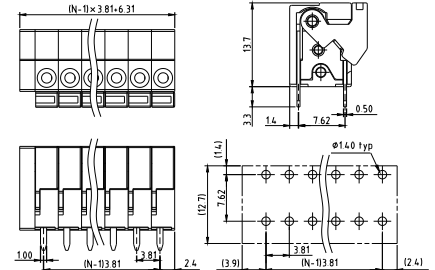

Electrical:	cULus
Voltage rating:	300V
Current rating:	6A
Wire range:	
Solid wire(AWG):	16-26
Stranded wire(AWG):	16-26
Wire strip length:	9-10mm
Withstanding Voltage:	1.6KV
Safety Approval:	cULus

HA

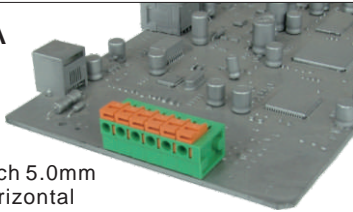

Pitch 5.0mm
Horizontal
(180D wire inlet)
Poles 2p~24p
HAxx3150000G*
Number of poles

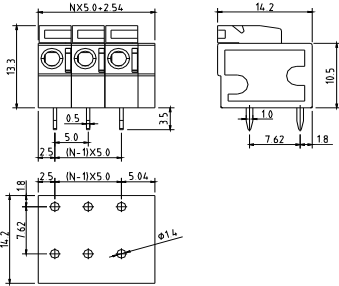

Electrical:	cULus	VDE
Voltage rating:	300V	250V
Current rating:	10A	10A
Wire range:	0.75-1.5mm ²	
Solid wire(AWG):	14-24	
Stranded wire(AWG):	14-24	
Wire strip length:	9-10mm	
Withstanding Voltage:	1.6KV	2KV
Safety Approval:		

HA

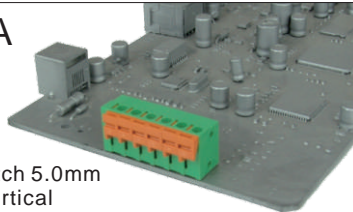

Pitch 5.0mm
Vertical
(90D wire inlet)
Poles 1p~24p
HAxx3050000G*
Number of poles

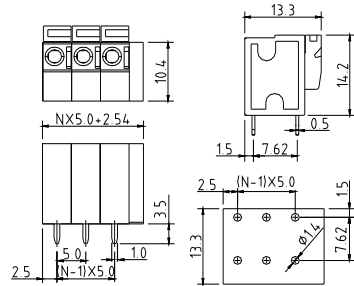

Electrical:	cULus	VDE
Voltage rating:	300V	250V
Current rating:	10A	10A
Wire range:	0.75-1.5mm ²	
Solid wire(AWG):	14-24	
Stranded wire(AWG):	14-24	
Wire strip length:	9-10mm	
Withstanding Voltage:	1.6KV	2KV
Safety Approval:		

HA

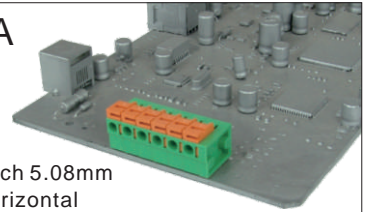

Pitch 5.08mm
Horizontal
(180D wire inlet)
Poles 1p~24p
HAxx0150000G*
Number of poles

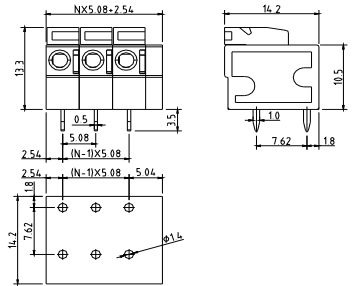

Electrical:	cULus	VDE
Voltage rating:	300V	250V
Current rating:	10A	10A
Wire range:	0.75-1.5mm ²	
Solid wire(AWG):	14-24	
Stranded wire(AWG):	14-24	
Wire strip length:	9-10mm	
Withstanding Voltage:	1.6KV	2KV
Safety Approval:		

HA

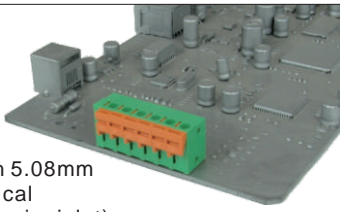

Pitch 5.08mm
Vertical
(90D wire inlet)
Poles 1p~24p
HAxx0050000G*
Number of poles

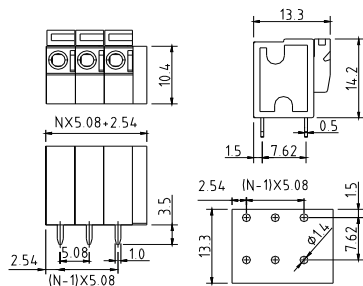

Electrical:	cULus	VDE
Voltage rating:	300V	250V
Current rating:	10A	10A
Wire range:	0.75-1.5mm ²	
Solid wire(AWG):	14-24	
Stranded wire(AWG):	14-24	
Wire strip length:	9-10mm	
Withstanding Voltage:	1.6KV	2KV
Safety Approval:		

HA

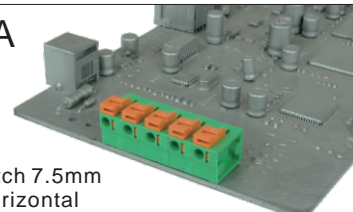

Pitch 7.5mm
Horizontal
(180D wire inlet)
Poles 2p~16p
HAxx6150000G*
Number of poles

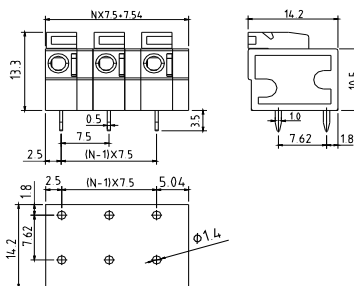

Electrical:	cULus	VDE
Voltage rating:	300V	450V
Current rating:	10A	10A
Wire range:	0.75-1.5mm ²	
Solid wire(AWG):	14-24	
Stranded wire(AWG):	14-24	
Wire strip length:	9-10mm	
Withstanding Voltage:	1.6KV	2.5KV
Safety Approval:		

HA

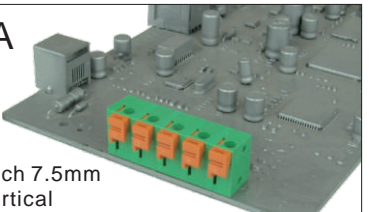

Pitch 7.5mm
Vertical
(90D wire inlet)
Poles 2p~16p
HAxx6050000G*
Number of poles

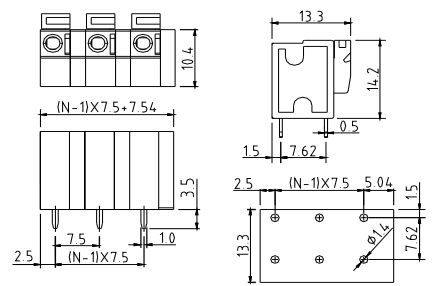

Electrical:	cULus	VDE
Voltage rating:	300V	450V
Current rating:	10A	10A
Wire range:	0.75-1.5mm ²	
Solid wire(AWG):	14-24	
Stranded wire(AWG):	14-24	
Wire strip length:	9-10mm	
Withstanding Voltage:	1.6KV	2.5KV
Safety Approval:		

HA

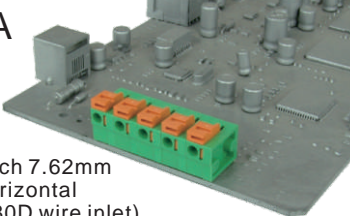

Pitch 7.62mm
Horizontal
(180D wire inlet)
Poles 2p~16p
HAxx2150000G*
Number of poles

HA

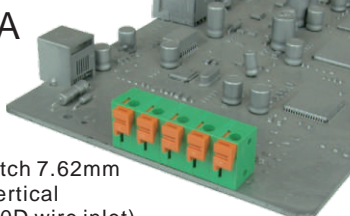



Pitch 7.62mm
Vertical
(90D wire inlet)
Poles 2p~16p
HAxx2050000G*
Number of poles

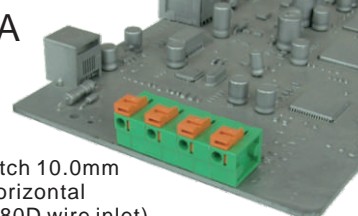

HA

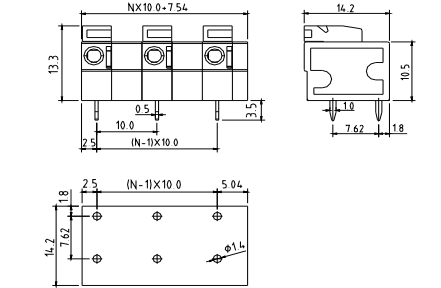
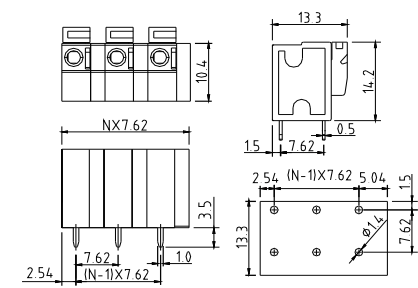
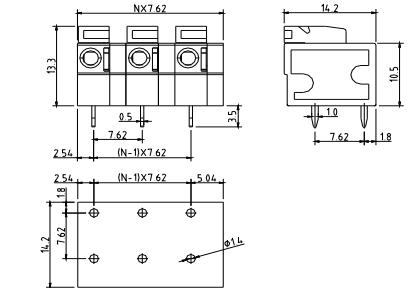



Pitch 10.0mm
Horizontal
(180D wire inlet)
Poles 2p~12p
HAxx4150000G*
Number of poles



Electrical:	cULus	VDE
Voltage rating:	300V	450V
Current rating:	10A	10A
Wire range:	0.75-1.5mm ²	
Solid wire(AWG):	14-24	
Stranded wire(AWG):	14-24	
Wire strip length:	9-10mm	
Withstanding Voltage:	1.6KV	2.5KV
Safety Approval:		

Electrical:	cULus	VDE
Voltage rating:	300V	450V
Current rating:	10A	10A
Wire range:	0.75-1.5mm ²	
Solid wire(AWG):	14-24	
Stranded wire(AWG):	14-24	
Wire strip length:	9-10mm	
Withstanding Voltage:	1.6KV	2.5KV
Safety Approval:		

Electrical:	cULus	VDE
Voltage rating:	300V	450V
Current rating:	10A	10A
Wire range:	0.75-1.5mm ²	
Solid wire(AWG):	14-24	
Stranded wire(AWG):	14-24	
Wire strip length:	9-10mm	
Withstanding Voltage:	1.6KV	2.5KV
Safety Approval:		

HA

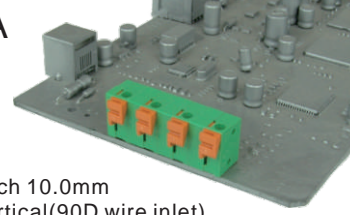

Pitch 10.0mm
Vertical(90D wire inlet)
Poles 2p~12p
HAxx4050000G*
Number of poles

HL

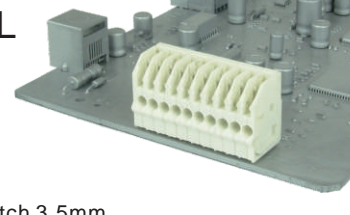



Pitch 3.5mm
Poles 2p~12p
HLxx0090000G*
Number of poles



NM

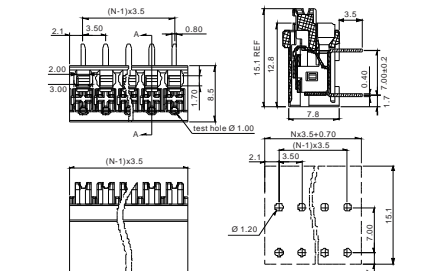
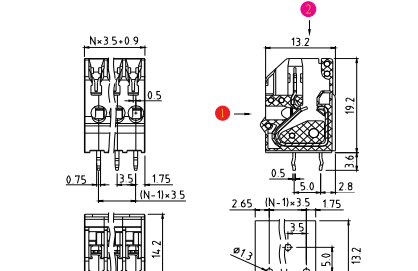
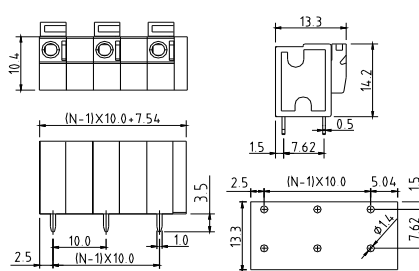

Pitch 3.5mm
Horizontal(180D wire inlet)
Poles 2p~24p
NMxx100BxxxxG* THR type
NMxx1001xxxxG* DIP type
Number of poles



Electrical:	cULus	VDE
Voltage rating:	300V	450V
Current rating:	10A	10A
Wire range:	0.75-1.5mm ²	
Solid wire(AWG):	14-24	
Stranded wire(AWG):	14-24	
Wire strip length:	9-10mm	
Withstanding Voltage:	1.6KV	2.5KV
Safety Approval:		

Electrical:	cULus
Voltage rating:	300V
Current rating:	2A
Wire range:	
Push-Wire Connection:	AWG 16-20 "sol" 
Wire strip length:	7.5-8.5mm
IDC Connection:	AWG 22 "sol" 
Withstanding Voltage:	1.6KV
Safety Approval:	

Electrical:	cULus
Voltage rating:	300V
Current rating:	7A Sol. / 10A Str.
Wire range:	
Solid wire(AWG):	18-24
Stranded wire(AWG):	16-22
Wire strip length:	12-13mm
Withstanding Voltage:	1.6KV
Safety Approval:	

NM



Pitch 3.5mm
Vertical(90D wire inlet)
Poles 2p~24p
NMxx100AxxxxG* THR type
NMxx1000xxxxG* DIP type
Number of poles

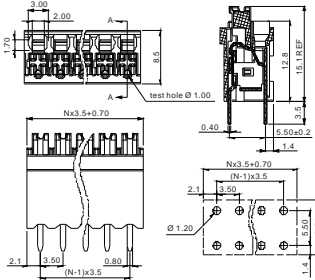

Electrical:	cULus
Voltage rating:	300V
Current rating:	7A Sol. / 10A Str.
Wire range:	
Solid wire(AWG):	18-24
Stranded wire(AWG)	16-22
Wire strip length:	12-13mm
Withstanding Voltage:	1.6KV
Safety Approval:	

NM



Pitch 3.5mm
(45D wire inlet)
Poles 2p~24p
NMxx100CxxxxG* THR type
NMxx1002xxxxG* DIP type
Number of poles

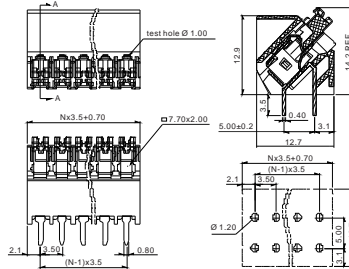

Electrical:	cULus
Voltage rating:	300V
Current rating:	7A Sol. / 10A Str.
Wire range:	
Solid wire(AWG):	18-24
Stranded wire(AWG)	16-22
Wire strip length:	12-13mm
Withstanding Voltage:	1.6KV
Safety Approval:	

HX

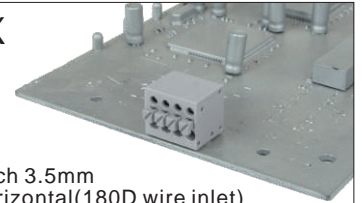

Pitch 3.5mm
Horizontal(180D wire inlet)
Poles 1p~24p
HXxx22810000G* (A type Interlace contact)
HXxx23810000G* (B type Double contact)
Number of poles

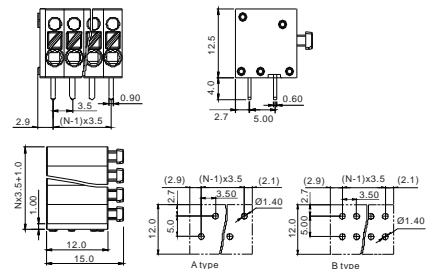

Electrical:	cULus
Voltage rating:	300V
Current rating:	10A
Wire range:	
Solid wire(AWG):	16-26
Stranded wire(AWG):	16-26
Wire strip length:	7-8mm
Withstanding Voltage:	1.6KV
Safety Approval:	

HX

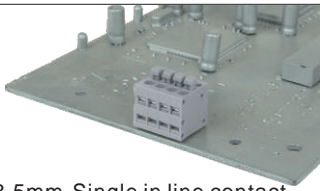

Pitch 3.5mm-Single in line contact
Vertical(90D wire inlet)
Poles 1p~24p
HXxx21810000G* (B type)
Number of poles

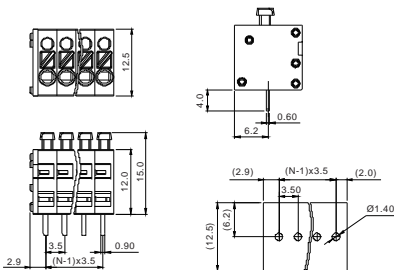

Electrical:	cULus
Voltage rating:	300V
Current rating:	10A
Wire range:	
Solid wire(AWG):	16-26
Stranded wire(AWG):	16-26
Wire strip length:	7-8mm
Withstanding Voltage:	1.6KV
Safety Approval:	

HX



Pitch 3.5mm-Interlace contact
Vertical(90D wire inlet)
Poles 1p~24p
HXxx20810000G* (A type)
Number of poles

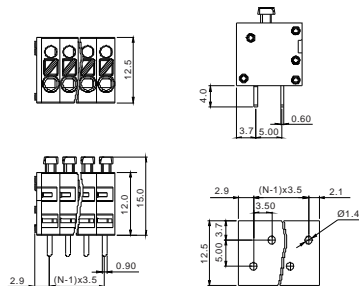

Electrical:	cULus
Voltage rating:	300V
Current rating:	10A
Wire range:	
Solid wire(AWG):	16-26
Stranded wire(AWG):	16-26
Wire strip length:	7-8mm
Withstanding Voltage:	1.6KV
Safety Approval:	

HX

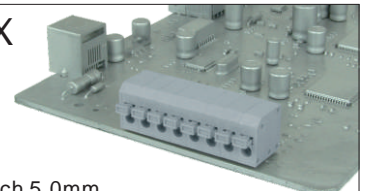

Pitch 5.0mm
Horizontal(180D wire inlet)
Poles 1p~24p
HXxx01800000G*
Number of poles

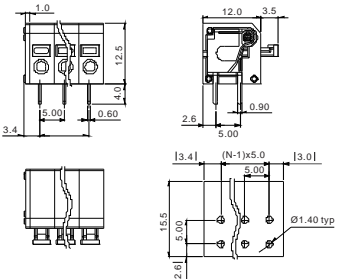

Electrical:	cULus
Voltage rating:	300V
Current rating:	8A
Wire range:	
Solid wire(AWG):	16-26
Stranded wire(AWG):	16-26
Wire strip length:	6-7mm
Withstanding Voltage:	1.6KV
Safety Approval:	

HX

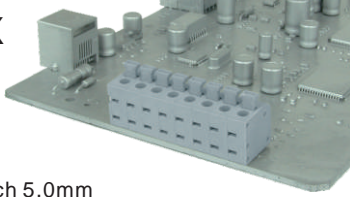

Pitch 5.0mm
Vertical (90D wire inlet)
Poles 1p~24p
HXxx0080000G*
Number of poles

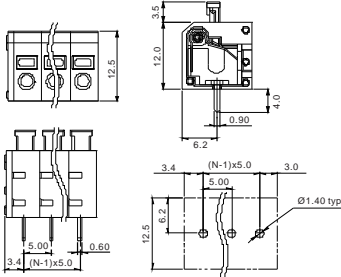

Electrical:	cULus
Voltage rating:	300V
Current rating:	8A
Wire range:	
Solid wire(AWG):	16-26
Stranded wire(AWG):	16-26
Wire strip length:	6-7mm
Withstanding Voltage:	1.6KV
Safety Approval:	cULus

NH

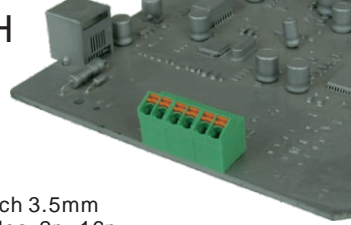

Pitch 3.5mm
Poles 2p~16p
NHxx1050000G*
Number of poles

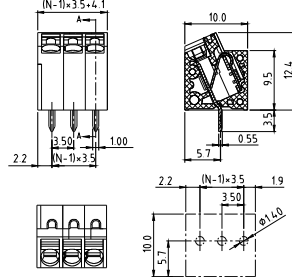

Electrical:	cULus
Voltage rating:	300V
Current rating:	10A
Wire range:	
Solid wire(AWG):	16-26
Stranded wire(AWG):	16-26
Wire strip length:	8-9mm
Withstanding Voltage:	1.6KV
Safety Approval:	cULus

NH

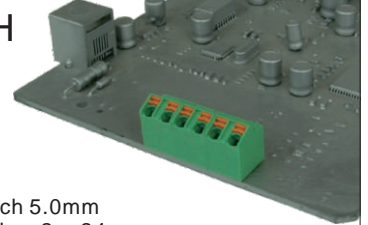

Pitch 5.0mm
Poles 2p~24p
NHxx7050000G*
Number of poles

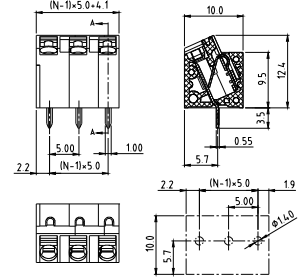

Electrical:	cULus
Voltage rating:	300V
Current rating:	10A
Wire range:	
Solid wire(AWG):	16-26
Stranded wire(AWG):	16-26
Wire strip length:	8-9mm
Withstanding Voltage:	1.6KV
Safety Approval:	cULus

NJ

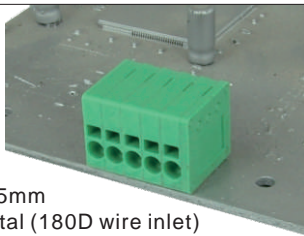

Pitch 3.5mm
Horizontal (180D wire inlet)
Poles 1p~24p
NJxx2150000G*
Number of poles

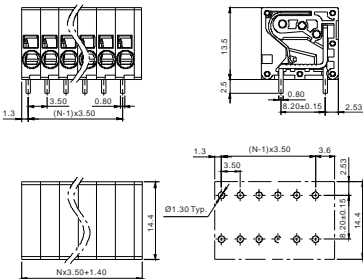

Electrical:	cULus	TUV
Voltage rating:	300V	130V
Current rating:	10A	17.5A
Wire range:	0.2-1.5mm 2	
Solid wire(AWG):	16-24	
Stranded wire(AWG):	16-24	
Wire strip length:	9-10mm	
Withstanding Voltage:	1.6KV	1.25KV
Safety Approval:	cULus	TUV

NJ

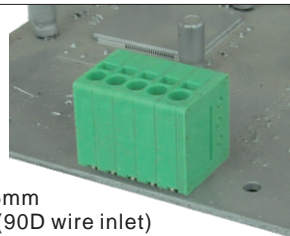

Pitch 3.5mm
Vertical (90D wire inlet)
Poles 1p~24p
NJxx2050000G*
Number of poles

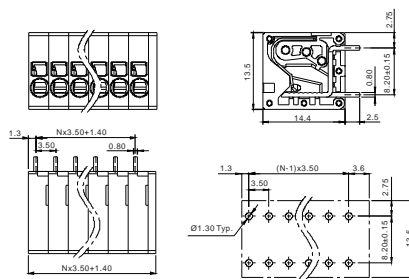

Electrical:	cULus	TUV
Voltage rating:	300V	130V
Current rating:	10A	17.5A
Wire range:	0.2-1.5mm 2	
Solid wire(AWG):	16-24	
Stranded wire(AWG):	16-24	
Wire strip length:	9-10mm	
Withstanding Voltage:	1.6KV	1.25KV
Safety Approval:	cULus	TUV

NJ

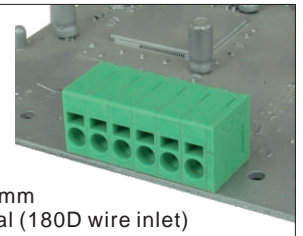

Pitch 5.0mm
Horizontal (180D wire inlet)
Poles 1p~24p
NJxx0150000G*
Number of poles

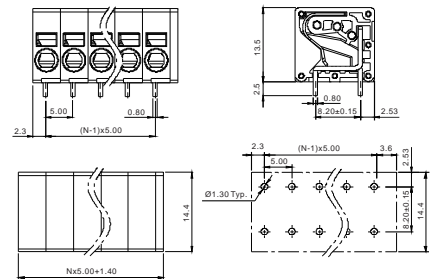

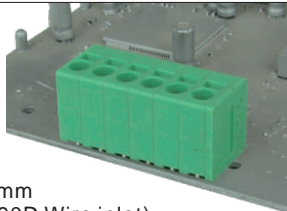

Electrical:	cULus	TUV
Voltage rating:	300V	300V
Current rating:	13A(Sol)/16A(Str)	32A
Wire range:	0.2-4mm 2	
Solid wire(AWG):	14-24	
Stranded wire(AWG):	12-24	
Wire strip length:	9-10mm	
Withstanding Voltage:	1.6KV	2.5KV
Safety Approval:	cULus	TUV

NJ

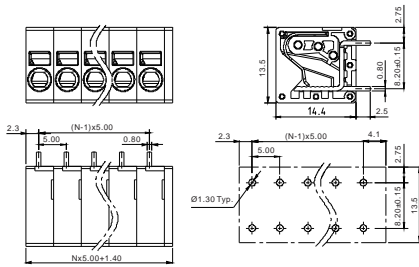

Pitch 5.0mm
Vertical (90D Wire inlet)
Poles 1p~24p
NJxx00500000G*
Number of poles



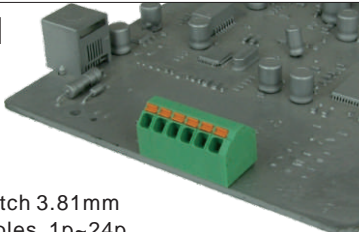

Electrical:	cULus	TUV
Voltage rating:	300V	300V
Current rating:	13A(Sol)/16A(Str)	32A
Wire range:	0.2-4mm 2	
Solid wire(AWG):	14-24	
Stranded wire(AWG)	12-24	
Wire strip length:	9-10mm	
Withstanding Voltage:	1.6KV	2.5KV
Safety Approval:		

NI

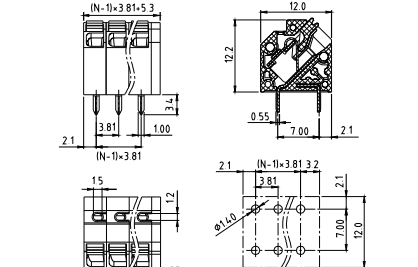

Pitch 3.81mm
Poles 1p~24p
NIxx30500000G*
Number of poles



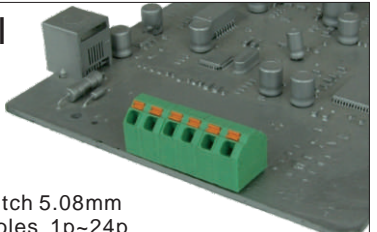

Electrical:	cULus
Voltage rating:	300V
Current rating:	10A
Wire range:	
Solid wire(AWG):	16-26
Stranded wire(AWG):	16-26
Wire strip length:	8-9mm
Withstanding Voltage:	1.6KV
Safety Approval:	

NI

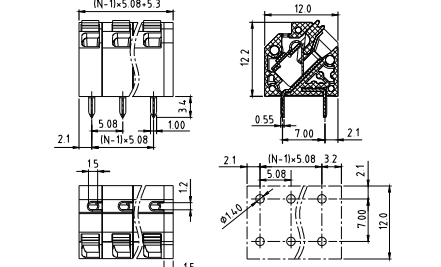

Pitch 5.08mm
Poles 1p~24p
NIxx50500000G*
Number of poles





Electrical:	cULus
Voltage rating:	300V
Current rating:	10A
Wire range:	
Solid wire(AWG):	16-26
Stranded wire(AWG):	16-26
Wire strip length:	8-9mm
Withstanding Voltage:	1.6KV
Safety Approval:	

NI

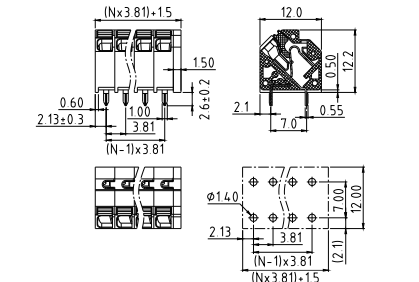

Pitch 3.81mm(THR type)
Poles 1p~24p
NIxx3A000000G*
Number of poles





Electrical:	cULus	VDE
Voltage rating:	300V	130V
Current rating:	10A	9A
Wire range:		
Solid wire(AWG):	16-26	0.2-1.5mm ²
Stranded wire(AWG):	16-26	0.2-1.5mm ²
Wire strip length:	8-9mm	
Withstanding Voltage:	1.6KV	1.25KV
Safety Approval:		

NI

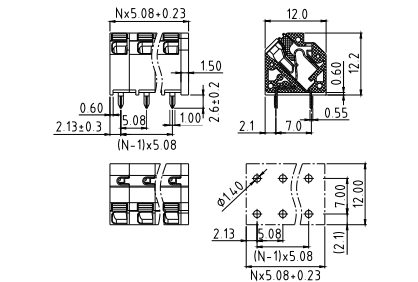

Pitch 5.08mm(THR type)
Poles 1p~24p
NIxx5A000000G*
Number of poles



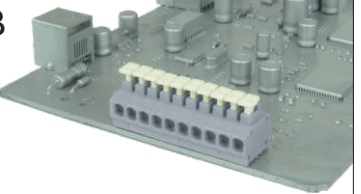

Electrical:	cULus	VDE
Voltage rating:	300V	250V
Current rating:	10A	9A
Wire range:		
Solid wire(AWG):	16-26	0.2-1.5mm ²
Stranded wire(AWG):	16-26	0.2-1.5mm ²
Wire strip length:	8-9mm	
Withstanding Voltage:	1.6KV	2.0KV
Safety Approval:		

HB

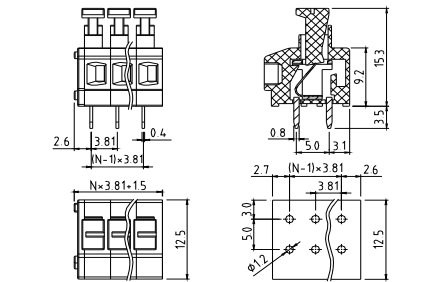

Pitch 3.81mm
Poles 2p~24p
HBxx31800000G*
Number of poles



Electrical:	cULus	VDE
Voltage rating:	300V	250V
Current rating:	10A	9A
Wire range:	0.5 - 0.75mm ²	
Solid wire(AWG):	16-20	
Stranded wire(AWG):	16-20	
Wire strip length:	9-10mm	
Withstanding Voltage:	1.6KV	2KV
Safety Approval:		

HB

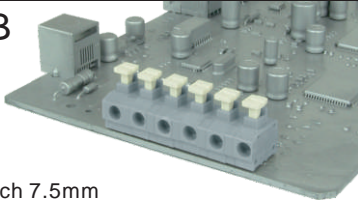

Pitch 7.5mm
Single With lever
Poles 1p~16p
HBxx2180000G*
Number of poles

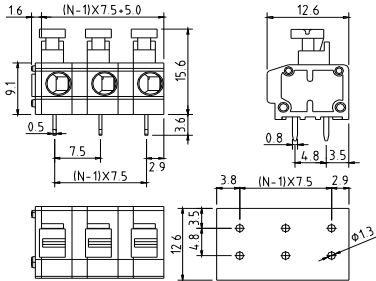

Electrical:	cULus	VDE
Voltage rating:	300V	750V
Current rating:	10A	9A
Wire range:	0.2-0.75mm ²	
Solid wire(AWG):	14-20	
Stranded wire(AWG):	14-20	
Wire strip length:	9-10mm	
Withstanding Voltage:	1.6KV	3KV
Safety Approval:		

HB

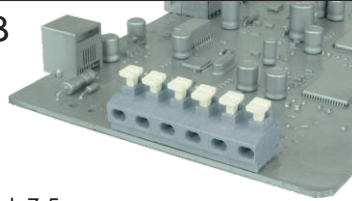

Pitch 7.5mm
Double With lever
Poles 2p~16p
HBxx2280000G*
Number of poles

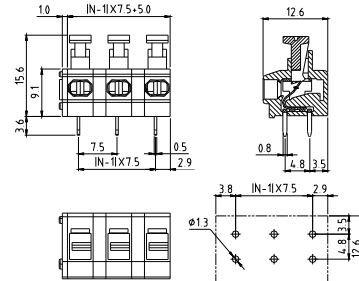

Electrical:	cULus
Voltage rating:	300V
Current rating:	10A
Wire range:	
Solid wire(AWG):	2*18-24
Stranded wire(AWG):	2* 18-24
Wire strip length:	9-10mm
Withstanding Voltage:	1.6KV
Safety Approval:	

HB

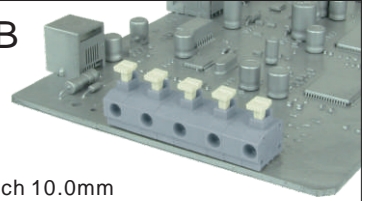

Pitch 10.0mm
Single With lever
Poles 1p~12p
HBxx1180000G*
Number of poles

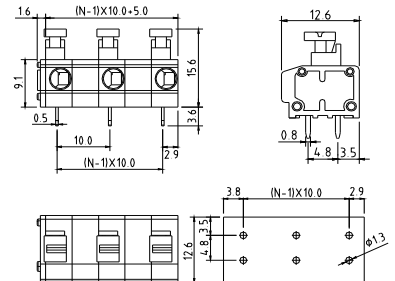

Electrical:	cULus	VDE
Voltage rating:	300V	750V
Current rating:	10A	9A
Wire range:	0.2-0.75mm ²	
Solid wire(AWG):	14-20	
Stranded wire(AWG):	14-20	
Wire strip length:	9-10mm	
Withstanding Voltage:	1.6KV	3KV
Safety Approval:		

HB

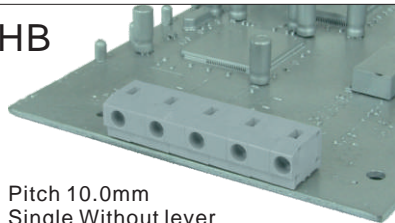

Pitch 10.0mm
Single Without lever
Poles 1p~12p
HBxx11810000G*
Number of poles

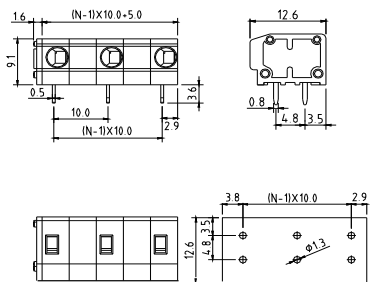

Electrical:	cULus	VDE
Voltage rating:	300V	750V
Current rating:	10A	9A
Wire range:	0.2-0.75mm ²	
Solid wire(AWG):	14-20	
Stranded wire(AWG):	14-20	
Wire strip length:	9-10mm	
Withstanding Voltage:	1.6KV	3KV
Safety Approval:		

HB

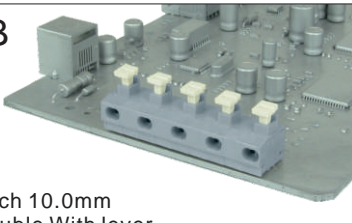

Pitch 10.0mm
Double With lever
Poles 2p~12p
HBxx1280000G*
Number of poles

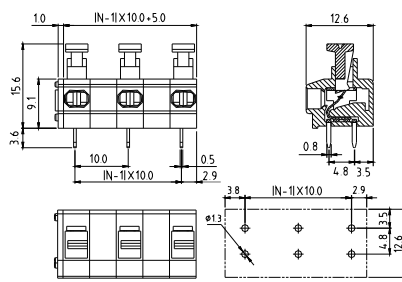

Electrical:	cULus
Voltage rating:	300V
Current rating:	10A
Wire range:	
Solid wire(AWG):	2*18-24
Stranded wire(AWG):	2* 18-24
Wire strip length:	9-10mm
Withstanding Voltage:	1.6KV
Safety Approval:	

HM

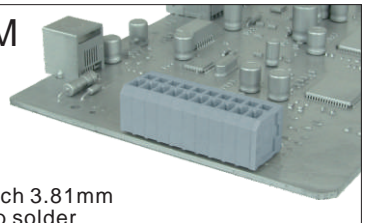

Pitch 3.81mm
Dip solder
Poles 1p~24p
HMxx3080000G*
Number of poles

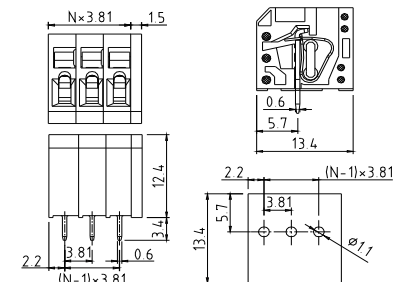

Electrical:	cULus
Voltage rating:	300V
Current rating:	8A
Wire range:	
Solid wire(AWG):	14-28
Stranded wire(AWG):	14-28
Wire strip length:	5-6mm
Withstanding Voltage:	1.6KV
Safety Approval:	

HM

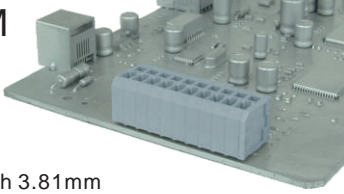

Pitch 3.81mm
Press fit
Poles 1p~24p
HMxx30810000G*
Number of poles

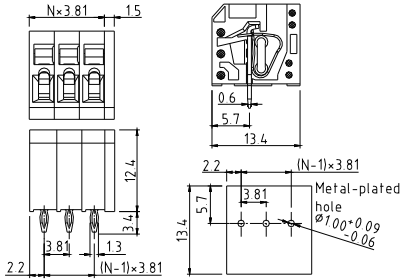

Electrical:	cULus
Voltage rating:	300V
Current rating:	8A
Wire range:	
Solid wire(AWG):	14-28
Stranded wire(AWG):	14-28
Wire strip length:	5-6mm
Withstanding Voltage:	1.6KV
Safety Approval:	cULus
Diameter of metal-plated hole: $1.0^{+0.09}_{-0.06}$	

HM

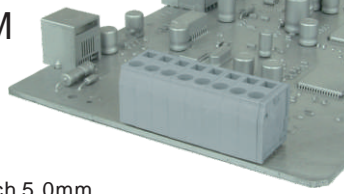

Pitch 5.0mm
Dip solder
Poles 1p~24p
HMxx70800000G*
Number of poles

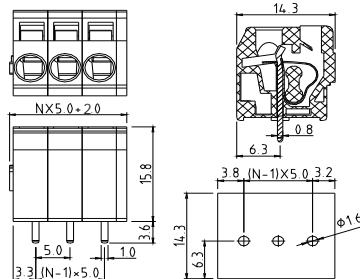

Electrical:	cULus
Voltage rating:	250V
Current rating:	8A
Wire range:	
Solid wire(AWG):	12-28
Stranded wire(AWG):	12-28
Wire strip length:	8-9mm
Withstanding Voltage:	1.5KV
Safety Approval:	cULus

HM

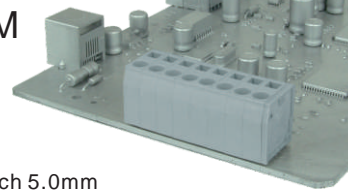

Pitch 5.0mm
Press fit
Poles 1p~24p
HMxx70810000G*
Number of poles

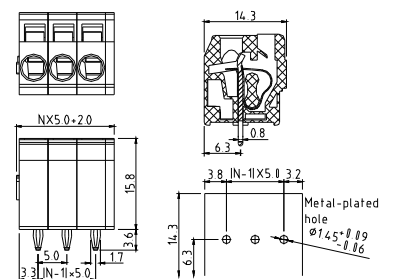

Electrical:	cULus
Voltage rating:	250V
Current rating:	8A
Wire range:	
Solid wire(AWG):	12-28
Stranded wire(AWG):	12-28
Wire strip length:	8-9mm
Withstanding Voltage:	1.5KV
Safety Approval:	cULus
Diameter of metal-plated hole: $1.45^{+0.09}_{-0.06}$	

HM

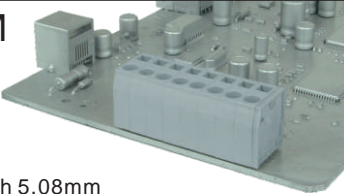

Pitch 5.08mm
Dip solder
Poles 1p~24p
HMxx50800000G*
Number of poles

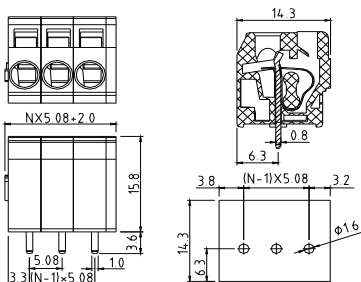

Electrical:	cULus
Voltage rating:	250V
Current rating:	8A
Wire range:	
Solid wire(AWG):	12-28
Stranded wire(AWG):	12-28
Wire strip length:	8-9mm
Withstanding Voltage:	1.5KV
Safety Approval:	cULus

HM

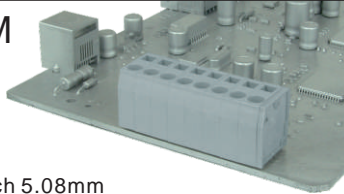

Pitch 5.08mm
Press fit
Poles 1p~24p
HMxx50810000G*
Number of poles

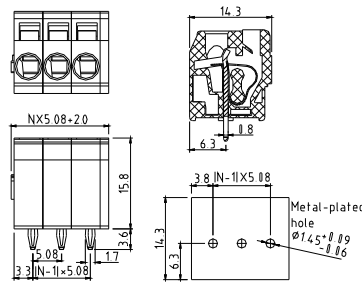

Electrical:	cULus
Voltage rating:	250V
Current rating:	8A
Wire range:	
Solid wire(AWG):	12-28
Stranded wire(AWG):	12-28
Wire strip length:	8-9mm
Withstanding Voltage:	1.5KV
Safety Approval:	cULus
Diameter of metal-plated hole: $1.45^{+0.09}_{-0.06}$	

HM

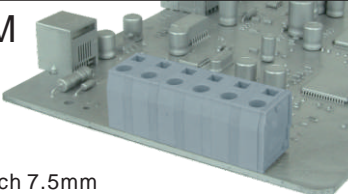

Pitch 7.5mm
Dip solder
Poles 1p~16p
HMxx90800000G*
Number of poles

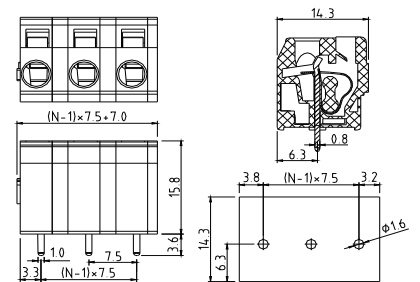

Electrical:	cULus
Voltage rating:	250V
Current rating:	8A
Wire range:	
Solid wire(AWG):	12-28
Stranded wire(AWG):	12-28
Wire strip length:	8-9mm
Withstanding Voltage:	1.5KV
Safety Approval:	cULus

HM

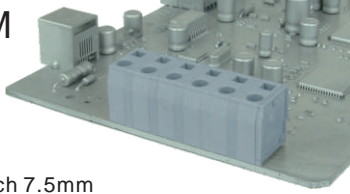

Pitch 7.5mm
Press fit
Poles 1p~16p
HMxx90810000G*
Number of poles

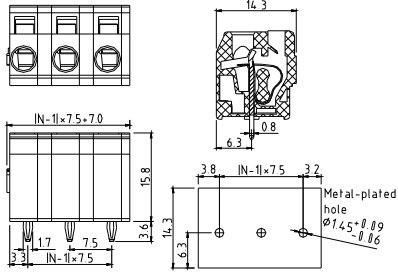

Electrical:	cULus
Voltage rating:	250V
Current rating:	8A
Wire range:	
Solid wire(AWG):	12-28
Stranded wire(AWG):	12-28
Wire strip length:	8-9mm
Withstanding Voltage:	1.5KV
Safety Approval:	cULus
Diameter of metal-plated hole: $1.45^{+0.09}_{-0.06}$	

HM

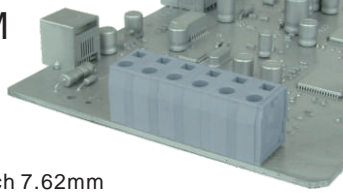

Pitch 7.62mm
Dip solder
Poles 1p~16p
HMxx40800000G*
Number of poles

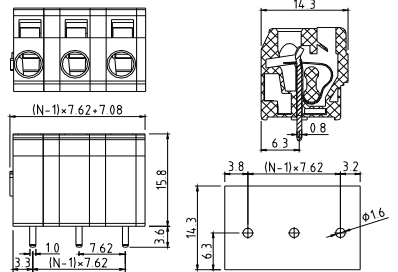

Electrical:	cULus
Voltage rating:	250V
Current rating:	8A
Wire range:	
Solid wire(AWG):	12-28
Stranded wire(AWG):	12-28
Wire strip length:	8-9mm
Withstanding Voltage:	1.5KV
Safety Approval:	cULus
Diameter of metal-plated hole: $1.45^{+0.09}_{-0.06}$	

HM

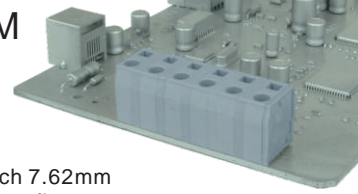

Pitch 7.62mm
Press fit
Poles 1p~16p
HMxx40810000G*
Number of poles

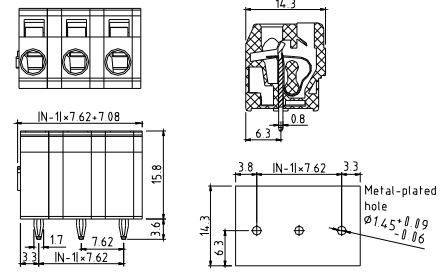

Electrical:	cULus
Voltage rating:	250V
Current rating:	8A
Wire range:	
Solid wire(AWG):	12-28
Stranded wire(AWG):	12-28
Wire strip length:	8-9mm
Withstanding Voltage:	1.6KV
Safety Approval:	cULus
Diameter of metal-plated hole: $1.45^{+0.09}_{-0.06}$	

HM

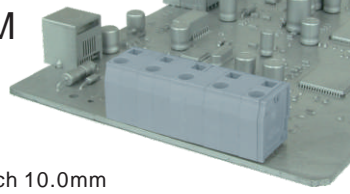

Pitch 10.0mm
Dip solder
Poles 1p~12p
HMxx80800000G*
Number of poles

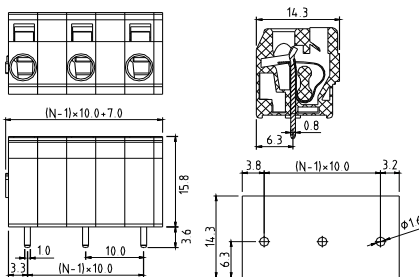

Electrical:	cULus
Voltage rating:	250V
Current rating:	8A
Wire range:	
Solid wire(AWG):	12-28
Stranded wire(AWG):	12-28
Wire strip length:	8-9mm
Withstanding Voltage:	1.5KV
Safety Approval:	cULus
Diameter of metal-plated hole: $1.45^{+0.09}_{-0.06}$	

HM

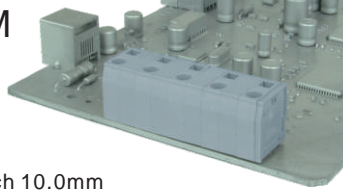

Pitch 10.0mm
Press fit
Poles 1p~12p
HMxx80810000G*
Number of poles

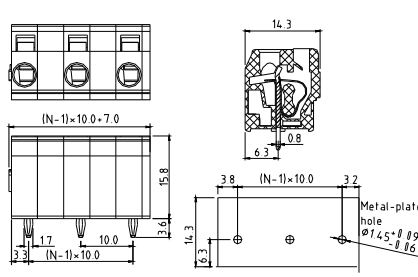

Electrical:	cULus
Voltage rating:	250V
Current rating:	8A
Wire range:	
Solid wire(AWG):	12-28
Stranded wire(AWG):	12-28
Wire strip length:	8-9mm
Withstanding Voltage:	1.5KV
Safety Approval:	cULus
Diameter of metal-plated hole: $1.45^{+0.09}_{-0.06}$	

HM

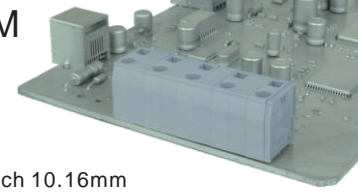

Pitch 10.16mm
Dip solder
Poles 1p~12p
HMxx60800000G*
Number of poles

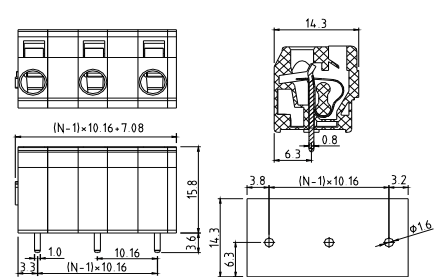

Electrical:	cULus
Voltage rating:	250V
Current rating:	8A
Wire range:	
Solid wire(AWG):	12-28
Stranded wire(AWG):	12-28
Wire strip length:	8-9mm
Withstanding Voltage:	1.5KV
Safety Approval:	cULus
Diameter of metal-plated hole: $1.45^{+0.09}_{-0.06}$	

HM

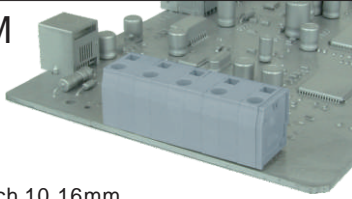

Pitch 10.16mm
Press fit
Poles 1p~12p
HMxx60810000G*
Number of poles

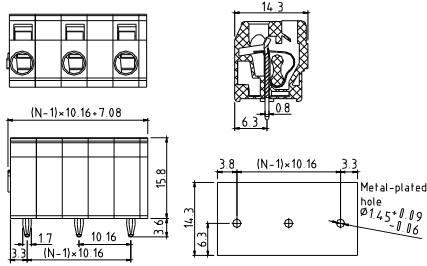

Electrical:	cULus
Voltage rating:	250V
Current rating:	8A
Wire range:	
Solid wire(AWG):	12-28
Stranded wire(AWG):	12-28
Wire strip length:	8-9mm
Withstanding Voltage:	1.5KV
Safety Approval:	cULus
Diameter of metal-plated hole: 1.45 ^{+0.09} _{-0.06}	

HV

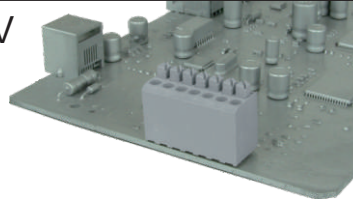

Pitch 3.81mm
Poles 2p~24p
HVxx30800000G*
Number of poles

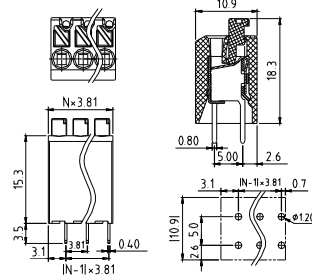

Electrical:	cULus	TUV
Voltage rating:	300V	500V
Current rating:	8A	10A
Wire range:	0.5-1.5mm ²	
Solid wire(AWG):	16-20	
Stranded wire(AWG):	16-20	
Wire strip length:	8-9mm	
Withstanding Voltage:	1.6KV	1.89KV
Safety Approval:	cULus	TUV

TN

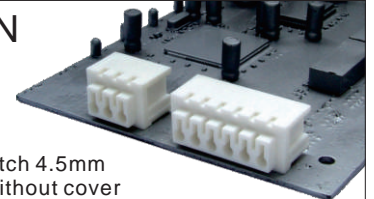

Pitch 4.5mm
Without cover
Horizontal (180D wire inlet)
Poles 3p/6p
TNxx29100000G*
Number of poles

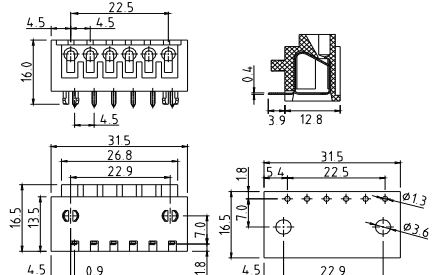

Electrical:	cULus
Voltage rating:	300V
Current rating:	2A
Wire range:	
Solid wire(AWG):	18
Stranded wire(AWG):	18
Wire strip length:	6-7mm
Withstanding Voltage:	1.6KV
Safety Approval:	(cULus) pending

TN

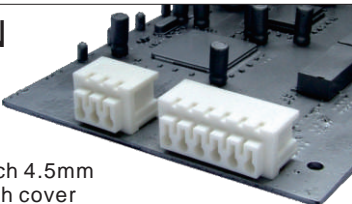

Pitch 4.5mm
With cover
Horizontal (180D wire inlet)
Poles 3p/6p
TNxx29200000G*
Number of poles

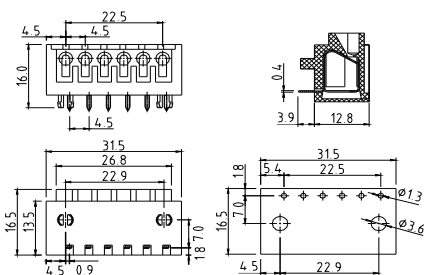

Electrical:	cULus
Voltage rating:	300V
Current rating:	2A
Wire range:	
Solid wire(AWG):	18
Stranded wire(AWG):	18
Wire strip length:	6-7mm
Withstanding Voltage:	1.6KV
Safety Approval:	(cULus) pending

TN

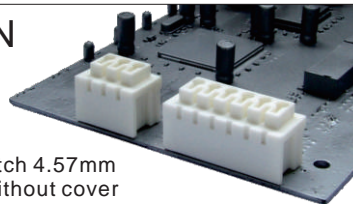

Pitch 4.57mm
Without cover
Vertical (90D wire inlet)
Poles 3p/6p
TNxx19000000G*
Number of poles

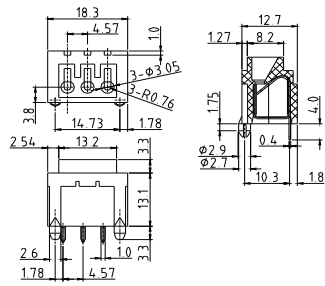

Electrical:	cULus
Voltage rating:	300V
Current rating:	2A
Wire range:	
Solid wire(AWG):	18
Stranded wire(AWG):	18
Wire strip length:	6-7mm
Withstanding Voltage:	1.6KV
Safety Approval:	cULus

TN

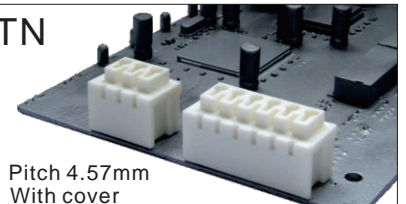

Pitch 4.57mm
With cover
Vertical (90D wire inlet)
Poles 3p/6p
TNxx19900000G*
Number of poles

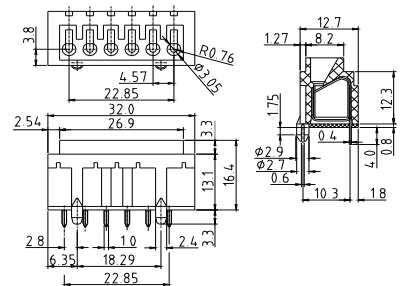

Electrical:	cULus
Voltage rating:	300V
Current rating:	2A
Wire range:	
Solid wire(AWG):	18
Stranded wire(AWG):	18
Wire strip length:	6-7mm
Withstanding Voltage:	1.6KV
Safety Approval:	cULus

HY

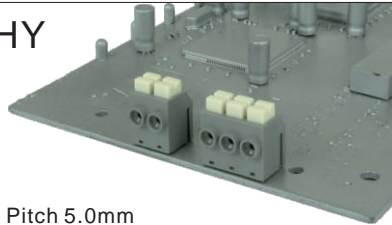

Pitch 5.0mm
Poles 2p/3p
HYxx0080000G*
Number of poles

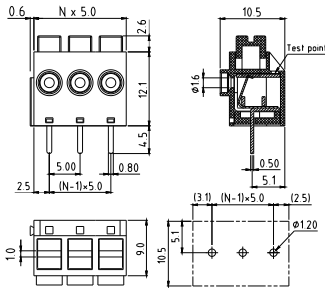

Electrical:	cULus
Voltage rating:	300V
Current rating:	7A
Wire range:	
Solid wire(AWG):	18-22
Stranded wire(AWG):	
Wire strip length:	7-7.5mm
Withstanding Voltage:	1.6KV
Safety Approval:	

DS-240

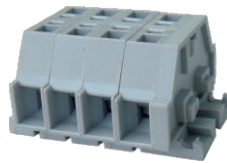

Pitch 5.0mm
Poles 1p~24p
DS240xx08000G*
Number of poles

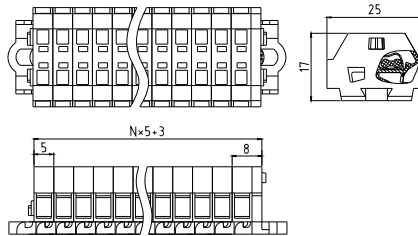

Electrical:	cULus
Voltage rating:	300V
Current rating:	10A
Wire range:	
Solid wire(AWG):	16-28
Stranded wire(AWG):	16-28
Wire strip length:	8-9mm
Withstanding Voltage:	1.6KV
Safety Approval:	

DS-240



Pitch 5.0mm
With snap-in mounting feet
Poles 1p~24p
DS240xx18000G*
Number of poles

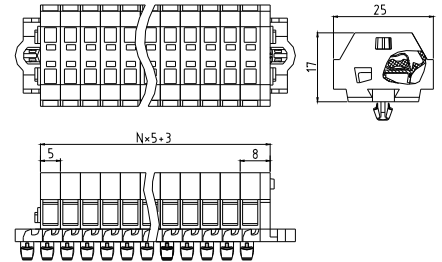

Electrical:	cULus
Voltage rating:	300V
Current rating:	10A
Wire range:	
Solid wire(AWG):	16-28
Stranded wire(AWG):	16-28
Wire strip length:	8-9mm
Withstanding Voltage:	1.6KV
Safety Approval:	

NX



Pitch 5.0mm(45°)
Poles 1p~24p
NXxx00x0xxxxG*
Number of poles

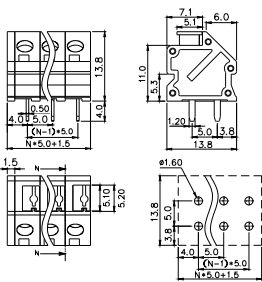

Electrical:	cULus
Voltage rating:	300V
Current rating:	7A
Wire range:	
Solid wire(AWG):	16-24
Stranded wire(AWG):	16-24
Wire strip length:	8-9mm
Withstanding Voltage:	1.6KV
Safety Approval:	

HH

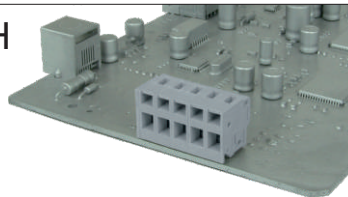

Pitch 5.0mm
Poles 2p~24p
HHxx00800000G*
Number of poles

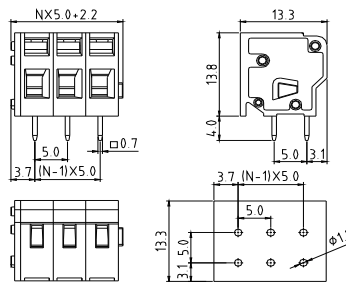

Electrical:	cULus
Voltage rating:	300V
Current rating:	15A
Wire range:	
Solid wire(AWG):	14-28
Stranded wire(AWG):	14-28
Wire strip length:	6-7mm
Withstanding Voltage:	1.6KV
Safety Approval:	

HF

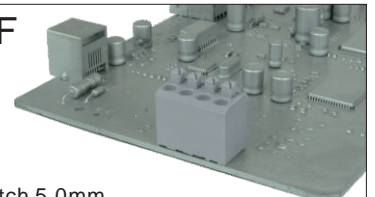

Pitch 5.0mm
High profile type(Solid block)
Poles 1p~24p
HFxx70810000G*
Number of poles

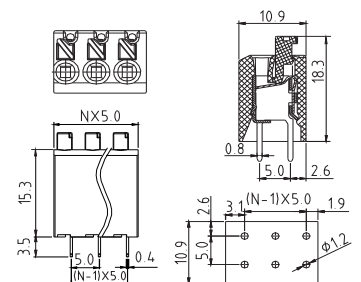

Electrical:	cULus	VDE
Voltage rating:	300V	450V
Current rating:	10A	10A
Wire range:	0.5-1.0mm ²	
Solid wire(AWG):	16-20	
Stranded wire(AWG):		
Wire strip length:	8-9mm	
Withstanding Voltage:	1.6KV	2.5KV
Safety Approval:		

HF

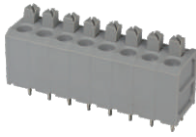

Pitch 5.0mm
Low profile type(Stackable)
Poles 1p~24p
HFxx70820000G*
Number of poles

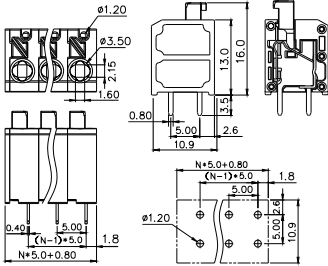

Electrical:	cULus
Voltage rating:	300V
Current rating:	10A
Wire range:	
Solid wire(AWG):	16-20
Stranded wire(AWG):	16-20
Wire strip length:	8-9mm
Withstanding Voltage:	1.6KV
Safety Approval:	cULus

H7



Pitch 5.0mm
Poles 2p~24p
H7xx00830000G*
Number of poles

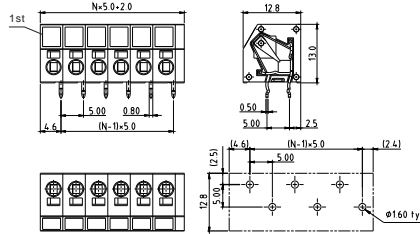

Electrical:	cULus
Voltage rating:	300V
Current rating:	8A
Wire range:	
Solid wire(AWG):	16-20
Stranded wire(AWG):	16-20
Wire strip length:	7-8mm
Withstanding Voltage:	1.6KV
Safety Approval:	cULus

H7

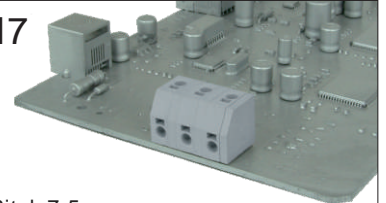

Pitch 7.5mm
Poles 2p~12p
H7xx10830000G*
Number of poles

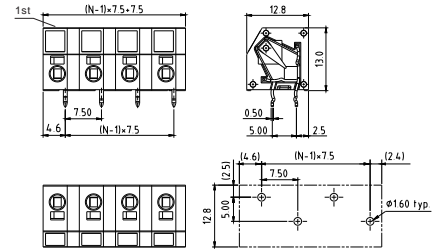

Electrical:	cULus
Voltage rating:	300V
Current rating:	8A
Wire range:	
Solid wire(AWG):	16-20
Stranded wire(AWG):	16-20
Wire strip length:	7-8mm
Withstanding Voltage:	1.6KV
Safety Approval:	cULus

NE



Pitch 5.0mm
Poles 2p~24p
NExx00800000G*
Number of poles

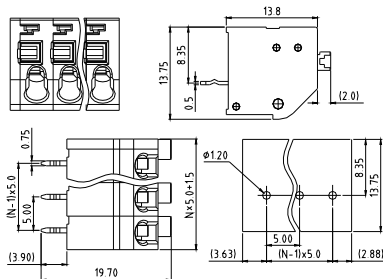

Electrical:	cULus
Voltage rating:	300V
Current rating:	10A
Wire range:	
Solid wire(AWG):	16-20
Stranded wire(AWG):	
Wire strip length:	7-8mm
Withstanding Voltage:	1.6KV
Safety Approval:	cULus

NE

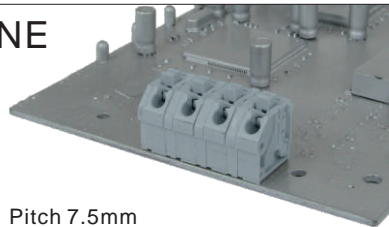

Pitch 7.5mm
Poles 2p~16p
NExx20800000G*
Number of poles

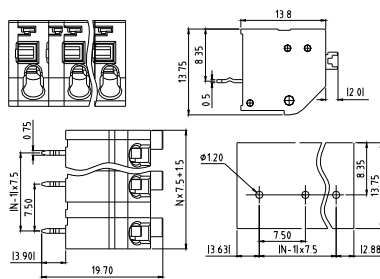

Electrical:	cULus
Voltage rating:	300V
Current rating:	10A
Wire range:	
Solid wire(AWG):	16-20
Stranded wire(AWG):	
Wire strip length:	7-8mm
Withstanding Voltage:	1.6KV
Safety Approval:	cULus

HG

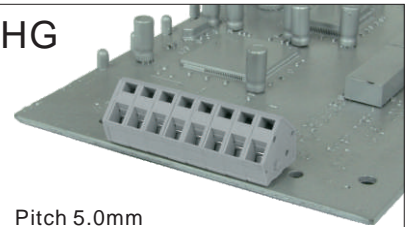

Pitch 5.0mm
Poles 1p~24p
HGxx00800000G*
Number of poles

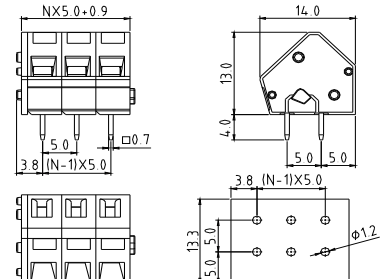

Electrical:	cULus	TUV
Voltage rating:	300V	300V
Current rating:	15A	32A
Wire range:		0.2-4mm ²
Solid wire(AWG):	12-28	
Stranded wire(AWG):	12-28	
Wire strip length:	5-6mm	
Withstanding Voltage:	1.6KV	2.5KV
Safety Approval:	cULus	TUV

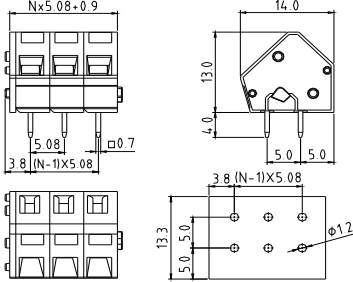
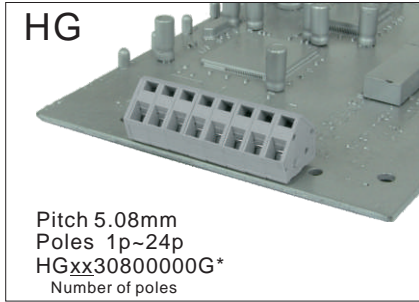

Electrical:	cULus	TUV
Voltage rating:	300V	300V
Current rating:	15A	32A
Wire range	0.2-4mm ²	
Solid wire(AWG):	12-28	
Stranded wire(AWG):	12-28	
Wire strip length:	5-6mm	
Withstanding Voltage:	1.6KV	2.5KV
Safety Approval:		

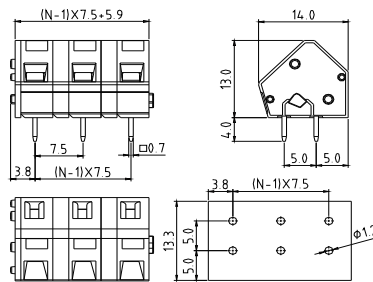
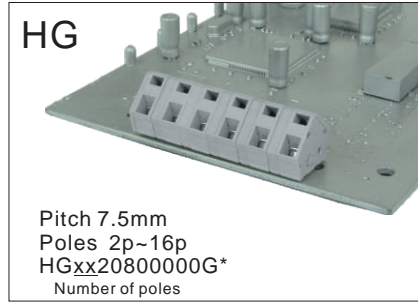

Electrical:	cULus	
Voltage rating:	300V	
Current rating:	15A	
Wire range:		
Solid wire(AWG):	12-28	
Stranded wire(AWG):	12-28	
Wire strip length:	5-6mm	
Withstanding Voltage:	1.6KV	
Safety Approval:		

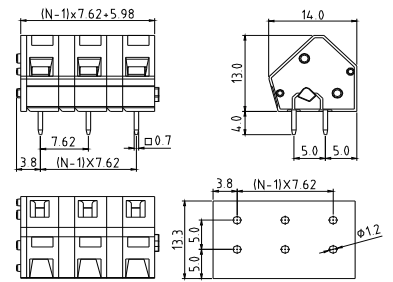
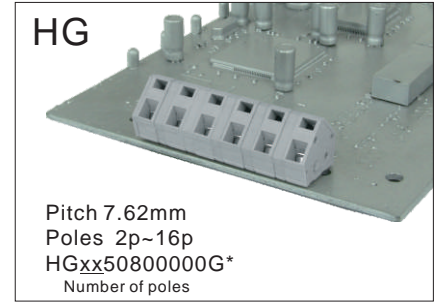

Electrical:	cULus	
Voltage rating:	300V	
Current rating:	15A	
Wire range:		
Solid wire(AWG):	12-28	
Stranded wire(AWG):	12-28	
Wire strip length:	5-6mm	
Withstanding Voltage:	1.6KV	
Safety Approval:		

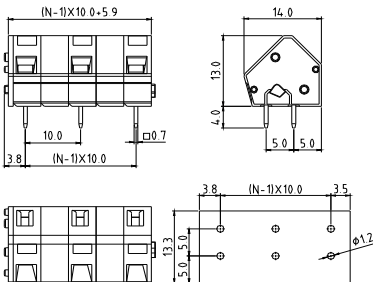
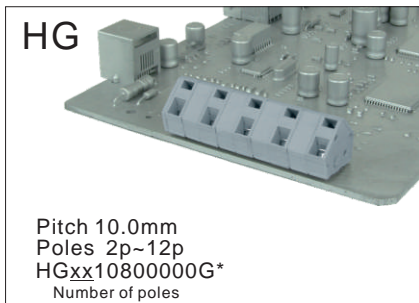

Electrical:	cULus	
Voltage rating:	300V	
Current rating:	15A	
Wire range:		
Solid wire(AWG):	12-28	
Stranded wire(AWG):	12-28	
Wire strip length:	5-6mm	
Withstanding Voltage:	1.6KV	
Safety Approval:		

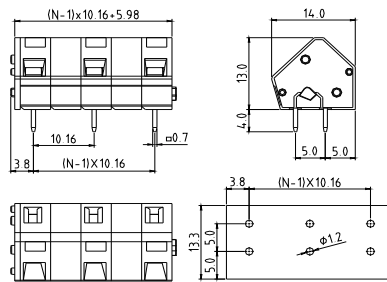
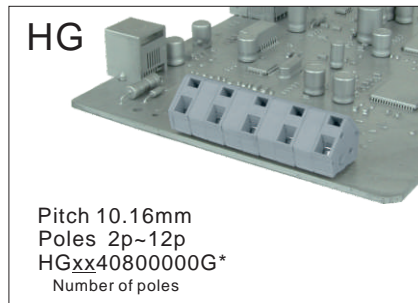

Electrical:	cULus	
Voltage rating:	300V	
Current rating:	15A	
Wire range:		
Solid wire(AWG):	12-28	
Stranded wire(AWG):	12-28	
Wire strip length:	5-6mm	
Withstanding Voltage:	1.6KV	
Safety Approval:		

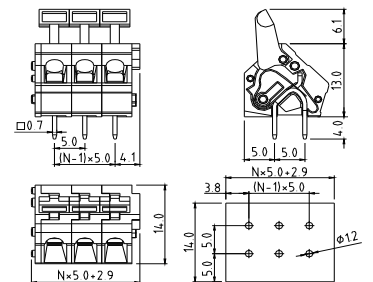
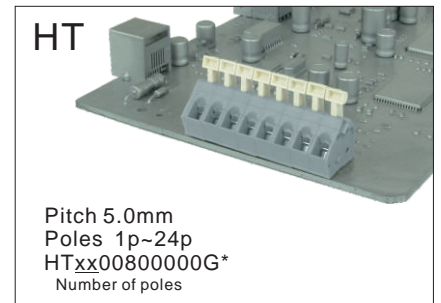

Electrical:	cULus	
Voltage rating:	300V	
Current rating:	15A	
Wire range:		
Solid wire(AWG):	12-28	
Stranded wire(AWG):	12-28	
Wire strip length:	6-7mm	
Withstanding Voltage:	1.6KV	
Safety Approval:		

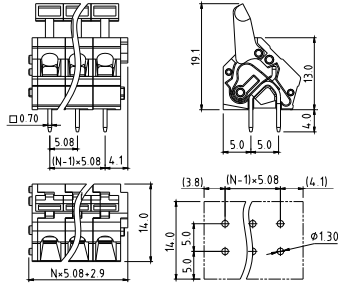
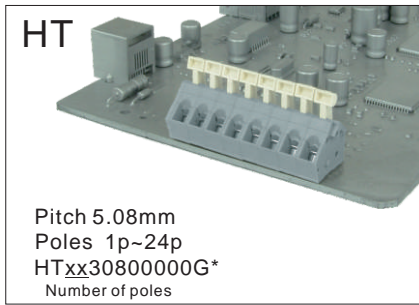

Electrical:	cULus
Voltage rating:	300V
Current rating:	15A
Wire range:	
Solid wire(AWG):	12-28
Stranded wire(AWG):	12-28
Wire strip length:	6-7mm
Withstanding Voltage:	1.6KV
Safety Approval:	

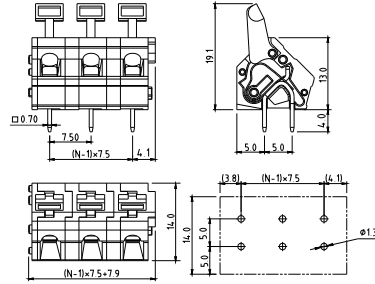
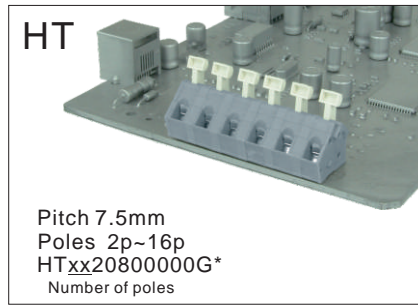

Electrical:	cULus
Voltage rating:	300V
Current rating:	15A
Wire range:	
Solid wire(AWG):	12-28
Stranded wire(AWG):	12-28
Wire strip length:	6-7mm
Withstanding Voltage:	1.6KV
Safety Approval:	

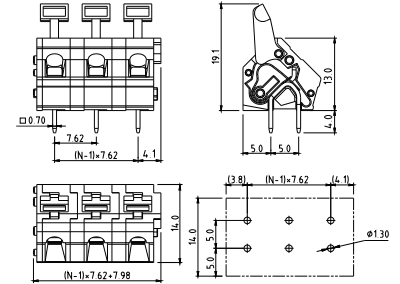
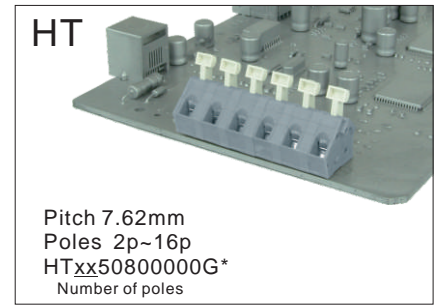

Electrical:	cULus
Voltage rating:	300V
Current rating:	15A
Wire range:	
Solid wire(AWG):	12-28
Stranded wire(AWG):	12-28
Wire strip length:	6-7mm
Withstanding Voltage:	1.6KV
Safety Approval:	

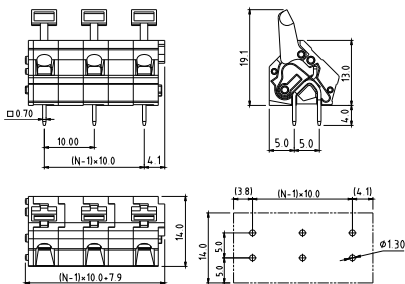
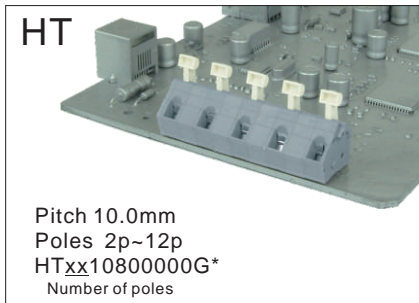

Electrical:	cULus
Voltage rating:	300V
Current rating:	15A
Wire range:	
Solid wire(AWG):	12-28
Stranded wire(AWG):	12-28
Wire strip length:	6-7mm
Withstanding Voltage:	1.6KV
Safety Approval:	

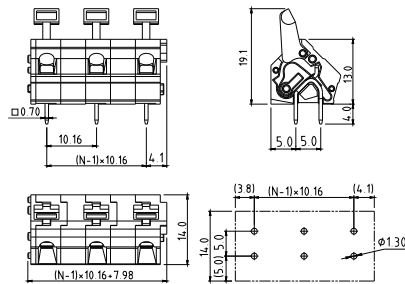
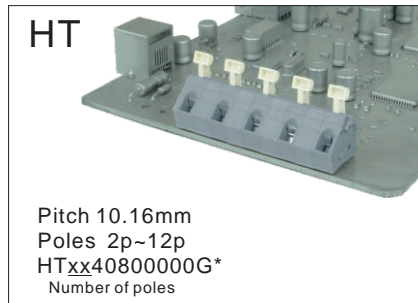

Electrical:	cULus
Voltage rating:	300V
Current rating:	15A
Wire range:	
Solid wire(AWG):	12-28
Stranded wire(AWG):	12-28
Wire strip length:	6-7mm
Withstanding Voltage:	1.6KV
Safety Approval:	

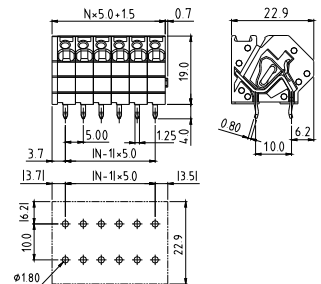
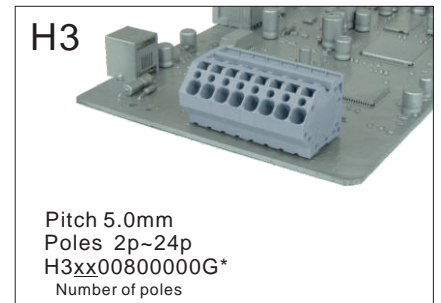

Electrical:	cULus
Voltage rating:	300V
Current rating:	10A
Wire range:	
Solid wire(AWG):	12-28
Stranded wire(AWG):	12-28
Wire strip length:	8-9mm
Withstanding Voltage:	1.6KV
Safety Approval:	

H3



Pitch 7.5mm
Poles 2p~16p
H3xx10800000G*
Number of poles

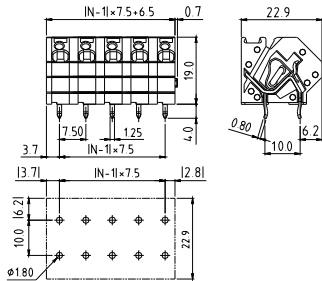

Electrical:	cULus
Voltage rating:	300V
Current rating:	10A
Wire range:	
Solid wire(AWG):	12-28
Stranded wire(AWG):	12-28
Wire strip length:	8-9mm
Withstanding Voltage:	1.6KV
Safety Approval:	

H3

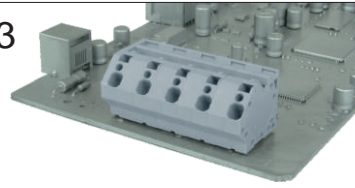

Pitch 10.0mm
Poles 2p~12p
H3xx20800000G*
Number of poles

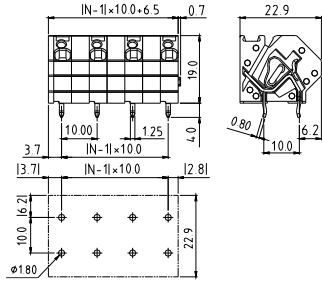

Electrical:	cULus
Voltage rating:	300V
Current rating:	10A
Wire range:	
Solid wire(AWG):	12-28
Stranded wire(AWG):	12-28
Wire strip length:	8-9mm
Withstanding Voltage:	1.6KV
Safety Approval:	

H6

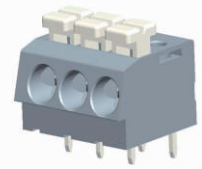

Pitch 5.0mm
(Round hole)
Poles 2p~24p
H6xx00800000G*
Number of poles

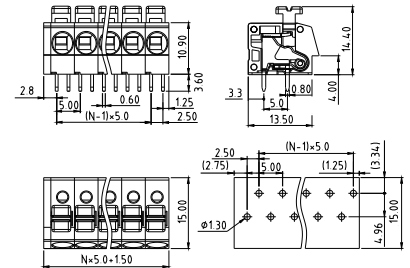

Electrical:	UL1059
Voltage rating:	300V
Current rating:	11A
Wire range:	
Solid wire(AWG):	12-20
Stranded wire(AWG):	12-20
Wire strip length:	10-11mm
Withstanding Voltage:	1.6KV

H6

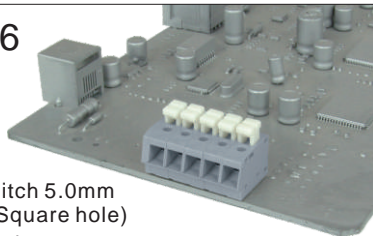

Pitch 5.0mm
(Square hole)
Poles 2p~24p
H6xx00801000G*
Number of poles

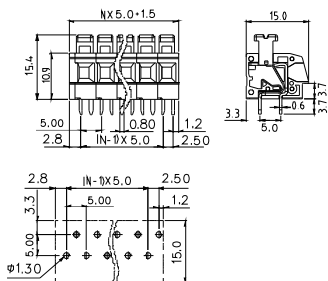

Electrical:	cULus	CQC
Voltage rating:	300V	360V
Current rating:	11A	32A
Wire range:		0.5-4mm ²
Solid wire(AWG):	12-20	
Stranded wire(AWG):	12-20	
Wire strip length:	10-11mm	
Withstanding Voltage:	1.6KV	2.5KV
Safety Approval:		

H6

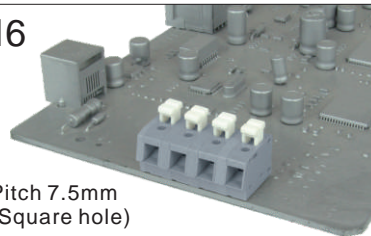

Pitch 7.5mm
(Square hole)
Poles 2p~16p
H6xx10801000G*
Number of poles

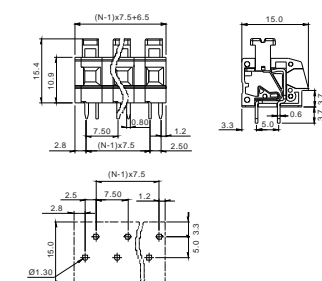

Electrical:	cULus
Voltage rating:	300V
Current rating:	11A
Wire range:	
Solid wire(AWG):	12-20
Stranded wire(AWG):	12-20
Wire strip length:	10-11mm
Withstanding Voltage:	1.6KV
Safety Approval:	

H6

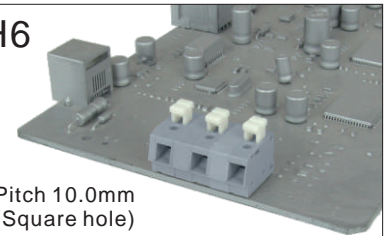

Pitch 10.0mm
(Square hole)
Poles 2p~12p
H6xx20801000G*
Number of poles

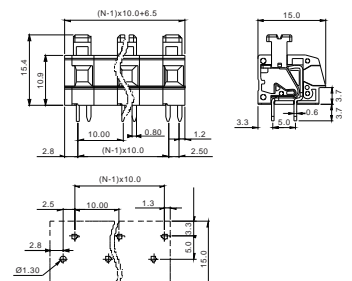

Electrical:	cULus
Voltage rating:	300V
Current rating:	11A
Wire range:	
Solid wire(AWG):	12-20
Stranded wire(AWG):	12-20
Wire strip length:	10-11mm
Withstanding Voltage:	1.6KV
Safety Approval:	

H6

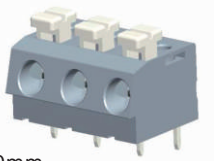

Pitch 7.5/10.0mm
(Round hole)
Poles 2p~16p/2p~12p
H6xx10800000G / H6xx20800000G*
Number of poles

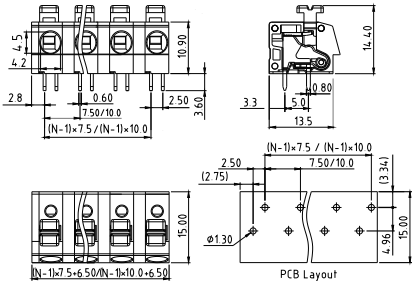

Electrical:	UL1059
Voltage rating:	300V
Current rating:	11A
Wire range:	
Solid wire(AWG):	12-20
Stranded wire(AWG)	12-20
Wire strip length:	10-11mm
Withstanding Voltage:	1.6KV

HD

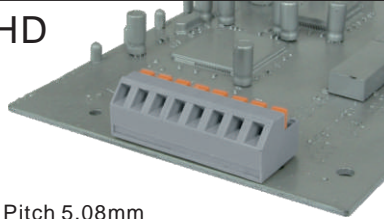

Pitch 5.08mm
Poles 2p~24p
HDxx00800000G*
Number of poles

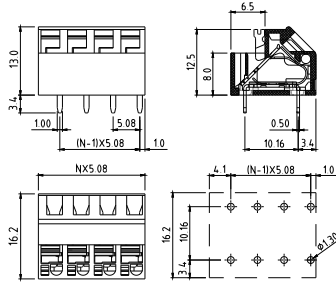

Electrical:	cULus
Voltage rating:	250V
Current rating:	12A
Wire range:	
Solid wire(AWG):	16-22
Stranded wire(AWG):	16-22
Wire strip length:	8-9mm
Withstanding Voltage:	1.5KV
Safety Approval:	cULus

H9



Pitch 5.08mm
Poles 1p~24p
H9xx50500000G*
Number of poles

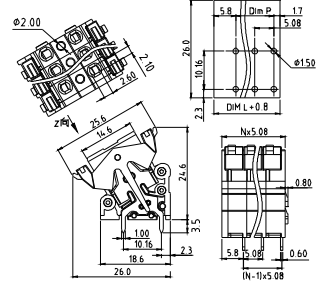

Electrical:	cULus
Voltage rating:	300V
Current rating:	15A
Wire range:	
Solid wire(AWG):	14-28
Stranded wire(AWG):	14-28
Wire strip length:	11-12mm
Withstanding Voltage:	1.6KV
Safety Approval:	(cULus) pending

HQ



Pitch 5.0mm-Parallel
Poles 2*1p~2*24p
HQxx00500000G*
Number of poles

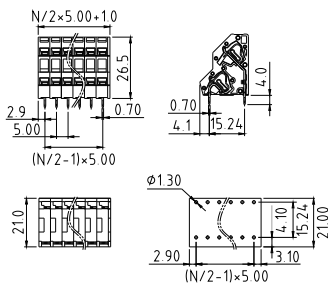

Electrical:	cULus
Voltage rating:	300V
Current rating:	10A
Wire range:	
Solid wire(AWG):	12-28
Stranded wire(AWG):	12-28
Wire strip length:	5-6mm
Withstanding Voltage:	1.6KV
Safety Approval:	(cULus) pending

HQ



Pitch 5.0mm-Interlace
Poles 2*1p~2*24p
HQxx00510000G*
Number of poles

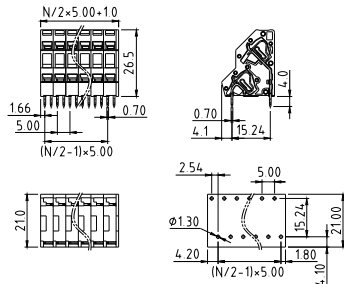

Electrical:	cULus
Voltage rating:	300V
Current rating:	10A
Wire range:	
Solid wire(AWG):	12-28
Stranded wire(AWG):	12-28
Wire strip length:	5-6mm
Withstanding Voltage:	1.6KV
Safety Approval:	(cULus) pending

HQ

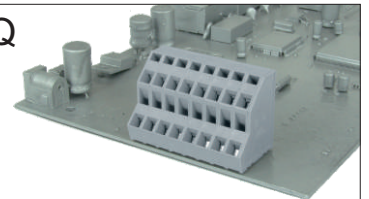

Pitch 5.08mm-Parallel
Poles 2*1p~2*24p
HQxx30800000G*
Number of poles

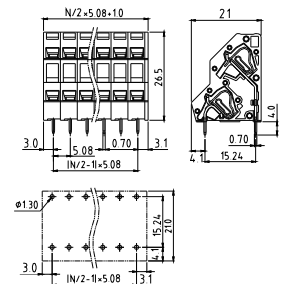

Electrical:	cULus
Voltage rating:	300V
Current rating:	10A
Wire range:	
Solid wire(AWG):	12-28
Stranded wire(AWG):	12-28
Wire strip length:	5-6mm
Withstanding Voltage:	1.6KV
Safety Approval:	cULus

HQ

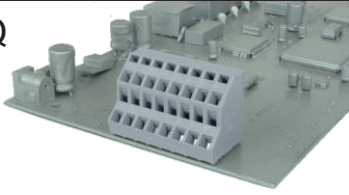

Pitch 5.08mm-Interlace
Poles 2*2p~2*24p
HQxx30810000G*
Number of poles

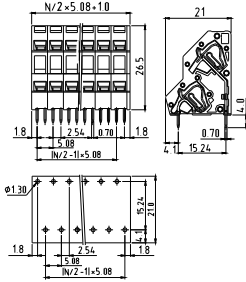

Electrical:	cULus
Voltage rating:	300V
Current rating:	10A
Wire range:	
Solid wire(AWG):	12-28
Stranded wire(AWG):	12-28
Wire strip length:	5-6mm
Withstanding Voltage:	1.6KV
Safety Approval:	

HQ

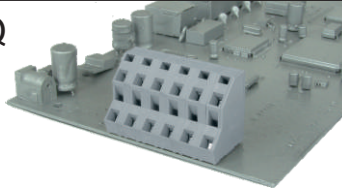

Pitch 7.62mm-Parallel
Poles 2*1p~2*16p
HQxx50800000G*
Number of poles

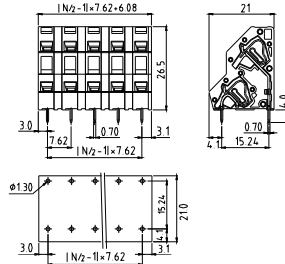

Electrical:	cULus
Voltage rating:	300V
Current rating:	10A
Wire range:	
Solid wire(AWG):	12-28
Stranded wire(AWG):	12-28
Wire strip length:	5-6mm
Withstanding Voltage:	1.6KV
Safety Approval:	

HQ

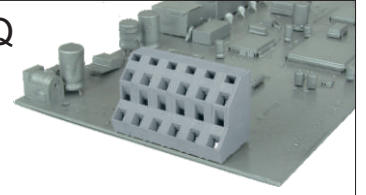

Pitch 7.62mm-Interlace
Poles 2*1p~2*16p
HQxx50810000G*
Number of poles

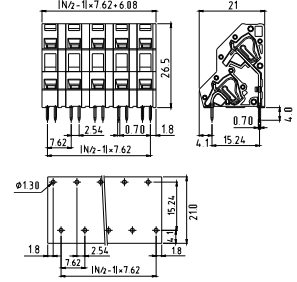

Electrical:	cULus
Voltage rating:	300V
Current rating:	10A
Wire range:	
Solid wire(AWG):	12-28
Stranded wire(AWG):	12-28
Wire strip length:	5-6mm
Withstanding Voltage:	1.6KV
Safety Approval:	

HQ

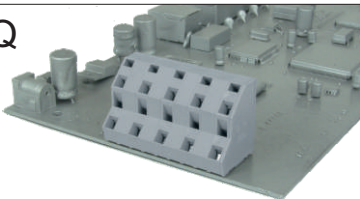

Pitch 10.16mm-Parallel
Poles 2*1p~2*12p
HQxx40800000G*
Number of poles

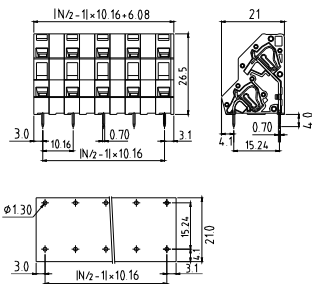

Electrical:	cULus
Voltage rating:	300V
Current rating:	10A
Wire range:	
Solid wire(AWG):	12-28
Stranded wire(AWG):	12-28
Wire strip length:	5-6mm
Withstanding Voltage:	1.6KV
Safety Approval:	

HQ

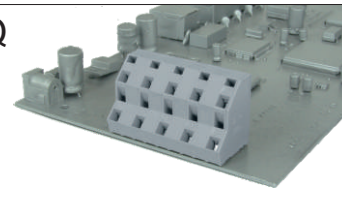

Pitch 10.16mm-Interlace
Poles 2*1p~2*12p
HQxx40810000G*
Number of poles

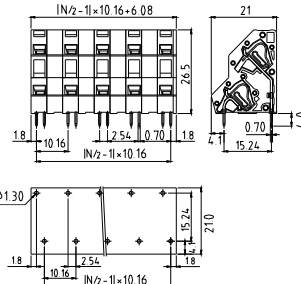

Electrical:	cULus
Voltage rating:	300V
Current rating:	10A
Wire range:	
Solid wire(AWG):	12-28
Stranded wire(AWG):	12-28
Wire strip length:	5-6mm
Withstanding Voltage:	1.6KV
Safety Approval:	

HR

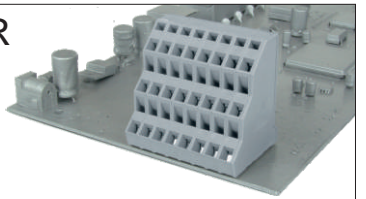

Pitch 5.08mm-Parallel
Poles 3*1p~3*24p
HRxx30800000G*
Number of poles

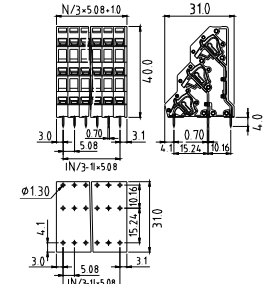

Electrical:	cULus
Voltage rating:	300V
Current rating:	10A
Wire range:	
Solid wire(AWG):	12-28
Stranded wire(AWG):	12-28
Wire strip length:	5-6mm
Withstanding Voltage:	1.6KV
Safety Approval:	

HR

Pitch 5.08mm-Interlace
Poles 3*1p~3*24p
HRxx30810000G*
Number of poles

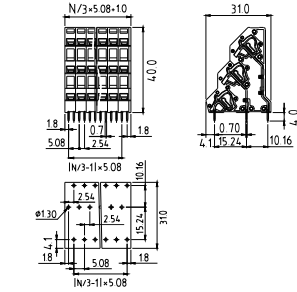

Electrical:	cULus
Voltage rating:	300V
Current rating:	10A
Wire range:	
Solid wire(AWG):	12-28
Stranded wire(AWG):	12-28
Wire strip length:	5-6mm
Withstanding Voltage:	1.6KV
Safety Approval:	

HR

Pitch 7.62mm-Parallel
Poles 3*1p~3*16p
HRxx50800000G*
Number of poles

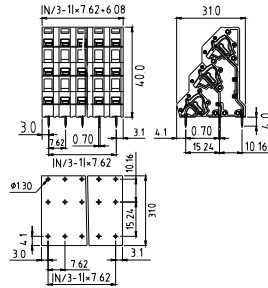

Electrical:	cULus
Voltage rating:	300V
Current rating:	10A
Wire range:	
Solid wire(AWG):	12-28
Stranded wire(AWG):	12-28
Wire strip length:	5-6mm
Withstanding Voltage:	1.6KV
Safety Approval:	

HR

Pitch 7.62mm-Interlace
Poles 3*1p~3*16p
HRxx50810000G*
Number of poles

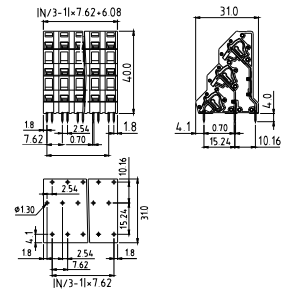

Electrical:	cULus
Voltage rating:	300V
Current rating:	10A
Wire range:	
Solid wire(AWG):	12-28
Stranded wire(AWG):	12-28
Wire strip length:	5-6mm
Withstanding Voltage:	1.6KV
Safety Approval:	

HR

Pitch 10.16mm-Parallel
Poles 3*1p~3*12p
HRxx40800000G*
Number of poles

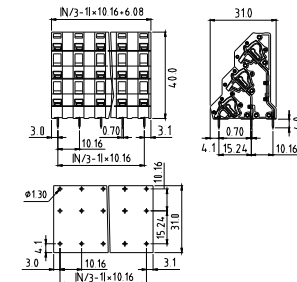

Electrical:	cULus
Voltage rating:	300V
Current rating:	10A
Wire range:	
Solid wire(AWG):	12-28
Stranded wire(AWG):	12-28
Wire strip length:	5-6mm
Withstanding Voltage:	1.6KV
Safety Approval:	

HR

Pitch 10.16mm-Interlace
Poles 3*1p~3*12p
HRxx40810000G*
Number of poles

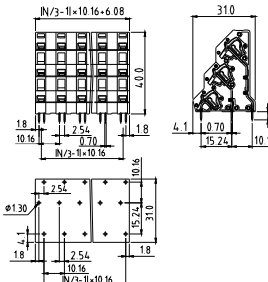

Electrical:	cULus
Voltage rating:	300V
Current rating:	10A
Wire range:	
Solid wire(AWG):	12-28
Stranded wire(AWG):	12-28
Wire strip length:	5-6mm
Withstanding Voltage:	1.6KV
Safety Approval:	

HS

Pitch 5.0mm-Parallel
Poles 4*2p~4*24p
HSxx00800000G*
Number of poles

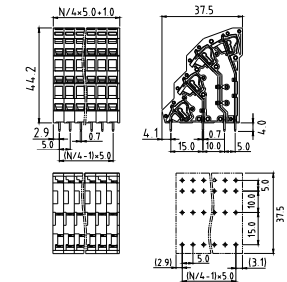

Electrical:	cULus
Voltage rating:	300V
Current rating:	10A
Wire range:	
Solid wire(AWG):	12-28
Stranded wire(AWG):	12-28
Wire strip length:	6-7mm
Withstanding Voltage:	1.6KV
Safety Approval:	

HS

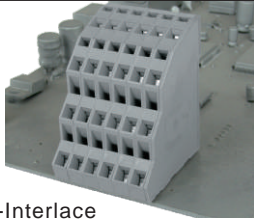

Pitch 5.0mm-Interlace
Poles 4* 2p~4*24p
HSxx00810000G*
Number of poles

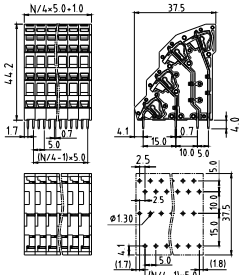

Electrical:	cULus
Voltage rating:	300V
Current rating:	10A
Wire range:	
Solid wire(AWG):	12-28
Stranded wire(AWG):	12-28
Wire strip length:	6-7mm
Withstanding Voltage:	1.6KV
Safety Approval:	

HS

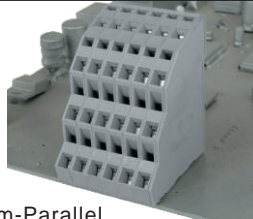

Pitch 5.08mm-Parallel
Poles 4* 2p~4*24p
HSxx30800000G*
Number of poles

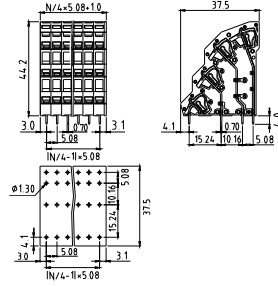

Electrical:	cULus
Voltage rating:	300V
Current rating:	10A
Wire range:	
Solid wire(AWG):	12-28
Stranded wire(AWG):	12-28
Wire strip length:	6-7mm
Withstanding Voltage:	1.6KV
Safety Approval:	

HS

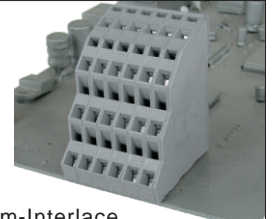

Pitch 5.08mm-Interlace
Poles 4* 2p~4*24p
HSxx30810000G*
Number of poles

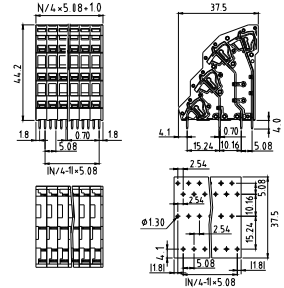

Electrical:	cULus
Voltage rating:	300V
Current rating:	10A
Wire range:	
Solid wire(AWG):	12-28
Stranded wire(AWG):	12-28
Wire strip length:	6-7mm
Withstanding Voltage:	1.6KV
Safety Approval:	

HS



Pitch 7.5mm-Parallel
Poles 4* 2p~4*16p
HSxx10800000G*
Number of poles

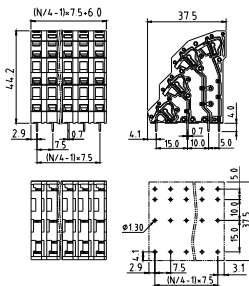

Electrical:	cULus
Voltage rating:	300V
Current rating:	10A
Wire range:	
Solid wire(AWG):	12-28
Stranded wire(AWG):	12-28
Wire strip length:	6-7mm
Withstanding Voltage:	1.6KV
Safety Approval:	

HS



Pitch 7.5mm-Interlace
Poles 4* 2p~4*16p
HSxx10810000G*
Number of poles

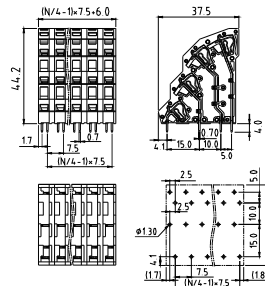

Electrical:	cULus
Voltage rating:	300V
Current rating:	10A
Wire range:	
Solid wire(AWG):	12-28
Stranded wire(AWG):	12-28
Wire strip length:	6-7mm
Withstanding Voltage:	1.6KV
Safety Approval:	

HS



Pitch 7.62mm-Parallel
Poles 4* 2p~4*16p
HSxx50800000G*
Number of poles

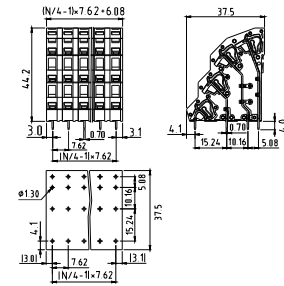

Electrical:	cULus
Voltage rating:	300V
Current rating:	10A
Wire range:	
Solid wire(AWG):	12-28
Stranded wire(AWG):	12-28
Wire strip length:	6-7mm
Withstanding Voltage:	1.6KV
Safety Approval:	

HS



Pitch 7.62mm-Interlace
Poles 4* 2p~4*16p
HSxx50810000G*
Number of poles

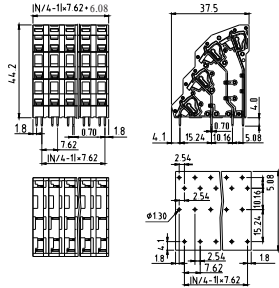

Electrical:	cULus
Voltage rating:	300V
Current rating:	10A
Wire range:	
Solid wire(AWG):	12-28
Stranded wire(AWG):	12-28
Wire strip length:	6-7mm
Withstanding Voltage:	1.6KV
Safety Approval:	

HS

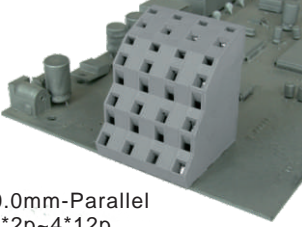

Pitch 10.0mm-Parallel
Poles 4* 2p~4*12p
HSxx20800000G*
Number of poles

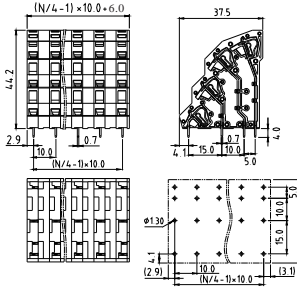

Electrical:	cULus
Voltage rating:	300V
Current rating:	10A
Wire range:	
Solid wire(AWG):	12-28
Stranded wire(AWG):	12-28
Wire strip length:	6-7mm
Withstanding Voltage:	1.6KV
Safety Approval:	

HS

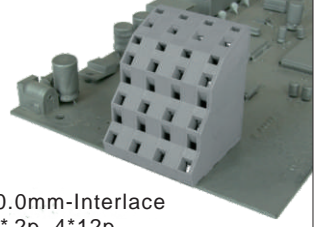

Pitch 10.0mm-Interlace
Poles 4* 2p~4*12p
HSxx20810000G*
Number of poles

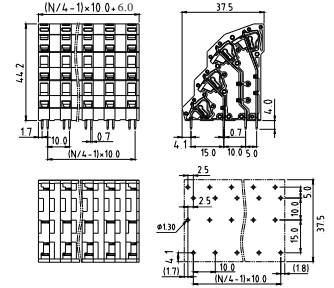

Electrical:	cULus
Voltage rating:	300V
Current rating:	10A
Wire range:	
Solid wire(AWG):	12-28
Stranded wire(AWG):	12-28
Wire strip length:	6-7mm
Withstanding Voltage:	1.6KV
Safety Approval:	

HS

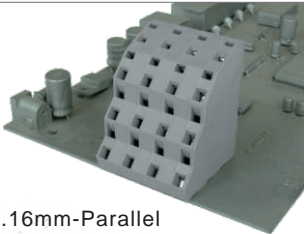

Pitch 10.16mm-Parallel
Poles 4* 2p~4*12p
HSxx40800000G*
Number of poles

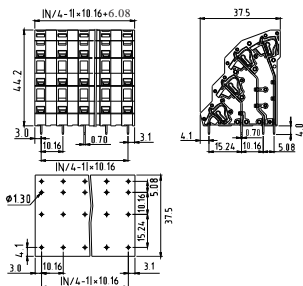

Electrical:	cULus
Voltage rating:	300V
Current rating:	10A
Wire range:	
Solid wire(AWG):	12-28
Stranded wire(AWG):	12-28
Wire strip length:	6-7mm
Withstanding Voltage:	1.6KV
Safety Approval:	

HS

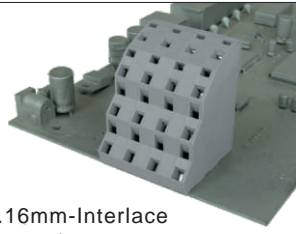

Pitch 10.16mm-Interlace
Poles 4* 2p~4*12p
HSxx40810000G*
Number of poles

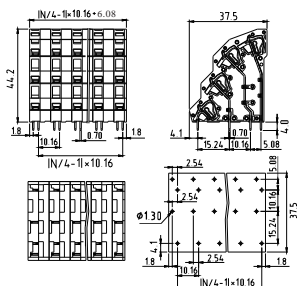

Electrical:	cULus
Voltage rating:	300V
Current rating:	10A
Wire range:	
Solid wire(AWG):	12-28
Stranded wire(AWG):	12-28
Wire strip length:	6-7mm
Withstanding Voltage:	1.6KV
Safety Approval:	

NK



Pitch 7.5mm
180D wire inlet (Parallel tail A type)
Poles 1p~16p
NKxxA1500000G*
Number of poles

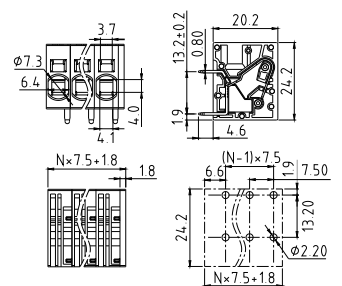

Electrical:	cULus
Voltage rating:	300V
Current rating(Sol):	30A
Current rating(Str):	35A
Solid wire(AWG):	10-24
Stranded wire(AWG):	8-24
Wire strip length:	15-16mm
Withstanding Voltage:	1.6KV
Safety Approval:	

NK



Pitch 7.5mm
90D wire inlet (Parallel tail A type)
Poles 1p~16p
NKxxA050000G*
Number of poles

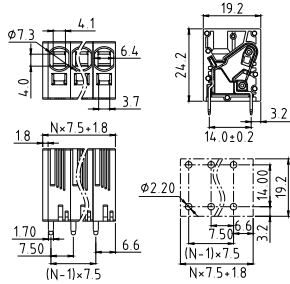

Electrical:	cULus	TUV
Voltage rating:	300V	450V
Current rating(Sol):	30A	41A
Current rating(Str):	35A	41A
Solid wire(AWG):	10-24	0.2-10mm ²
Stranded wire(AWG)	8-24	0.2-6mm ²
Wire strip length:	15-16mm	
Withstanding Voltage:	1.6KV	2.5KV
Safety Approval:		

NK



Pitch 7.5mm
180D wire inlet (Interlace tail B type)
Poles 1p~16p
NKxxA1510000G*
Number of poles

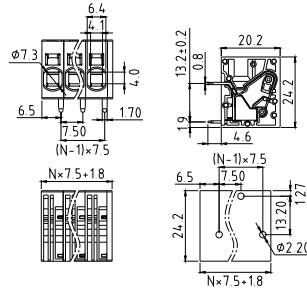

Electrical:	cULus	
Voltage rating:	300V	
Current rating(Sol):	30A	
Current rating(Str):	35A	
Solid wire(AWG):	10-24	
Stranded wire(AWG)	8-24	
Wire strip length:	15-16mm	
Withstanding Voltage:	1.6KV	
Safety Approval:		

NK



Pitch 7.5mm
90D wire inlet (Interlace tail B type)
Poles 1p~16p
NKxxA0510000G*
Number of poles

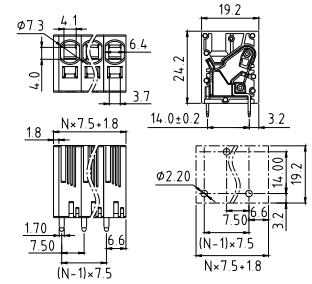

Electrical:	cULus	TUV
Voltage rating:	300V	1000V
Current rating(Sol):	30A	41A
Current rating(Str):	35A	41A
Solid wire(AWG):	10-24	0.2-10mm ²
Stranded wire(AWG)	8-24	0.2-6mm ²
Wire strip length:	15-16mm	
Withstanding Voltage:	1.6KV	3.5KV
Safety Approval:		

NK

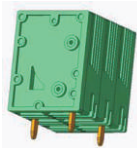

Pitch 7.5mm
90D wire inlet (Single tail B type)
Poles 1p~16p
NKxxA05B0000G*
Number of poles

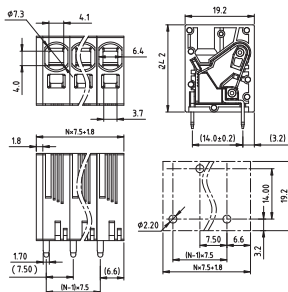

Electrical:	cULus	TUV
Voltage rating:	600V	1000V
Current rating(Sol):	30A	41A
Current rating(Str):	35A	41A
Solid wire(AWG):	10-24	0.2-10mm ²
Stranded wire(AWG)	8-24	0.2-6mm ²
Wire strip length:	15-16mm	
Withstanding Voltage:	1.6KV	3.5KV
Safety Approval:		

NK

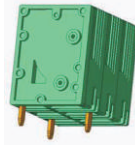

Pitch 7.5mm
90D wire inlet (Single tail C type)
Poles 1p~16p
NKxxA05C0000G*
Number of poles

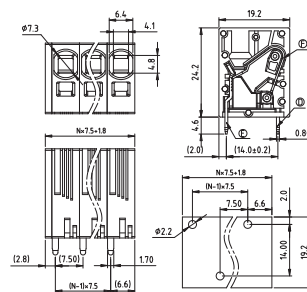

Electrical:	cULus	TUV
Voltage rating:	600V	1000V
Current rating(Sol):	30A	41A
Current rating(Str):	35A	41A
Solid wire(AWG):	10-24	0.2-10mm ²
Stranded wire(AWG)	8-24	0.2-6mm ²
Wire strip length:	15-16mm	
Withstanding Voltage:	1.6KV	3.5KV
Safety Approval:		

H2

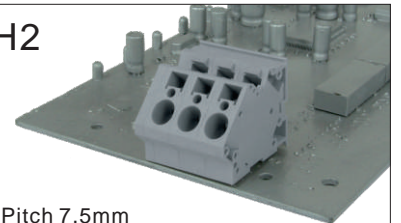

Pitch 7.5mm
Poles 1p~12p
H2xx0080000G*
Number of poles

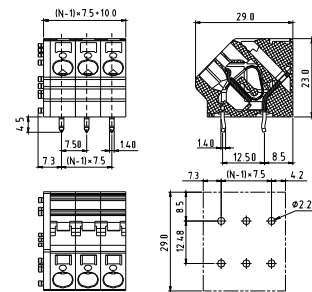

Electrical:	cULus	
Voltage rating:	300V	
Current rating:	10A	
Wire range:		
Solid wire(AWG):	10-24	
Stranded wire(AWG):	10-24	
Wire strip length:	11-12mm	
Withstanding Voltage:	1.6KV	
Safety Approval:		

H2

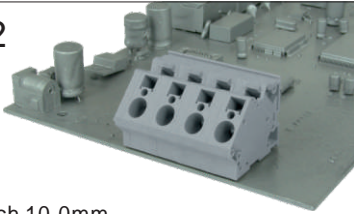

Pitch 10.0mm
Poles 1p~12p
H2xx10800000G*
Number of poles

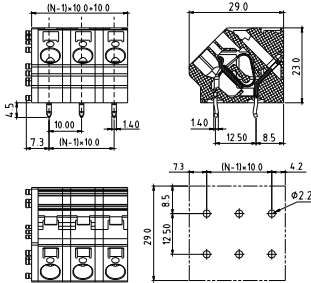

Electrical:	cULus
Voltage rating:	300V
Current rating:	10A
Wire range:	
Solid wire(AWG):	10-24
Stranded wire(AWG):	10-24
Wire strip length:	11-12mm
Withstanding Voltage:	1.6KV
Safety Approval:	cULus

NP



Pitch 10.0mm
180D wire inlet (Interlace tail C type)
Poles 1p~12p
NPxx11520000G*
Number of poles

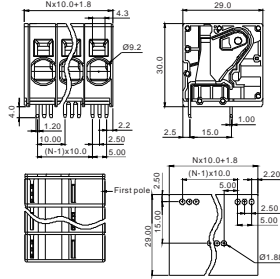

Electrical:	cULus
Voltage rating:	600V
Current rating(Sol):	30A
Current rating(Str):	40A
Solid wire(AWG):	8-20
Stranded wire(AWG):	4-20
Wire strip length:	18-19mm
Withstanding Voltage:	2.2KV
Safety Approval:	cULus

NP



Pitch 10.0mm
90D wire inlet (Interlace tail B type)
Poles 2p~12p
NPxx10510000G*
Number of poles

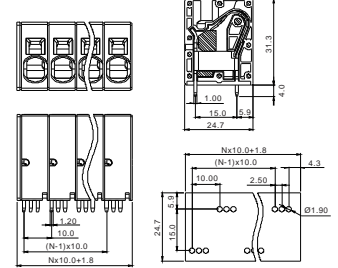

Electrical:	cULus	TUV
Voltage rating:	600V	1000V
Current rating:	50A	76A
Wire range:	0.75-16mm ²	
Solid wire(AWG):	8-20	
Stranded wire(AWG):	4-20	
Wire strip length:	18-19mm	
Withstanding Voltage:	1.6KV	3.5KV
Safety Approval:	cULus	△

NP



Pitch 10.0mm
90D wire inlet (Parallel tail A type)
Poles 1p~12p
NPxx10500000G*
Number of poles

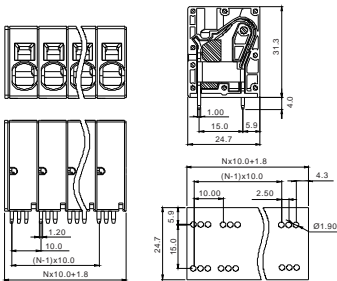

Electrical:	cULus	TUV
Voltage rating:	300V	250V
Current rating:	50A	76A
Wire range:	0.75-16mm ²	
Solid wire(AWG):	8-20	
Stranded wire(AWG):	4-20	
Wire strip length:	18-19mm	
Withstanding Voltage:	1.6KV	2.0KV
Safety Approval:	cULus	△

H8

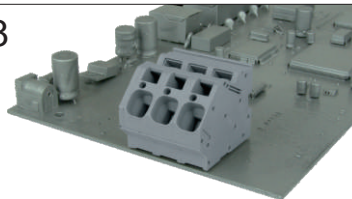

Pitch 10.0mm
Poles 2p~24p
H8xx00800000G*
Number of poles

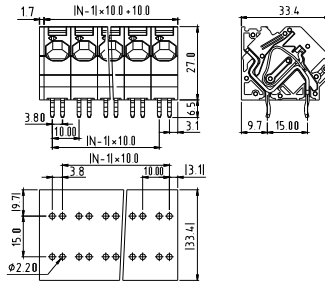

Electrical:	cULus
Voltage rating:	300V
Current rating:	37A
Wire range:	
Solid wire(AWG):	6-24
Stranded wire(AWG):	6-24
Wire strip length:	12-13mm
Withstanding Voltage:	1.6KV
Safety Approval:	cULus

H8

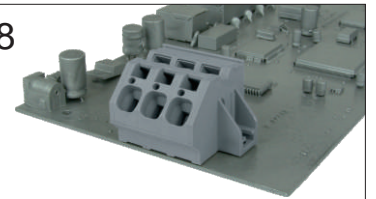

Pitch 10.0mm-W/F
Poles 2p~12p
H8xx00810000G*
Number of poles

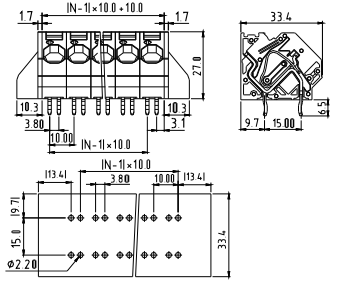

Electrical:	cULus
Voltage rating:	300V
Current rating:	37A
Wire range:	
Solid wire(AWG):	6-24
Stranded wire(AWG):	6-24
Wire strip length:	12-13mm
Withstanding Voltage:	1.6KV
Safety Approval:	cULus

H8

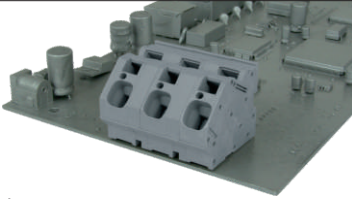

Pitch 15.0mm
Poles 2p~8p
H8xx10800000G*
Number of poles

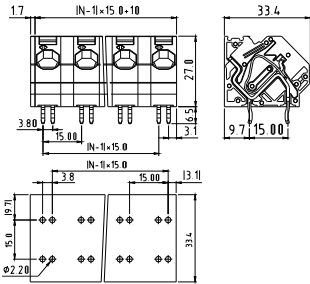

Electrical:	cULus
Voltage rating:	600V
Current rating:	37A
Wire range:	
Solid wire(AWG):	6-24
Stranded wire(AWG):	6-24
Wire strip length:	12-13mm
Withstanding Voltage:	2.2KV
Safety Approval:	

H8

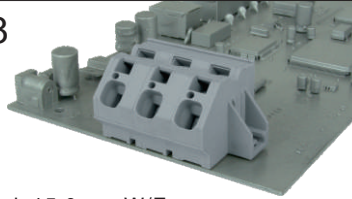

Pitch 15.0mm-W/F
Poles 2p~8p
H8xx10810000G*
Number of poles

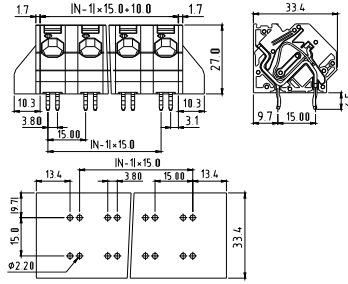

Electrical:	cULus
Voltage rating:	600V
Current rating:	37A
Wire range:	
Solid wire(AWG):	6-24
Stranded wire(AWG):	6-24
Wire strip length:	12-13mm
Withstanding Voltage:	2.2KV
Safety Approval:	

H8

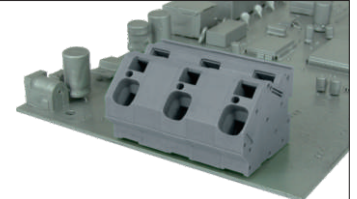

Pitch 20.0mm
Poles 2p~8p
H8xx20800000G*
Number of poles

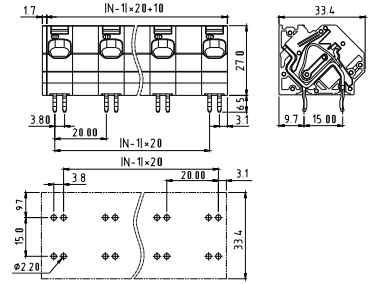

Electrical:	cULus
Voltage rating:	600V 600V
Current rating:	37A 57A
Wire range(AWG):	6-24
Solid wire(AWG):	6-24
Stranded wire(AWG):	6-24
Wire strip length:	12-13mm
Withstanding Voltage:	2.2KV 2.2KV
Safety Approval:	

H8

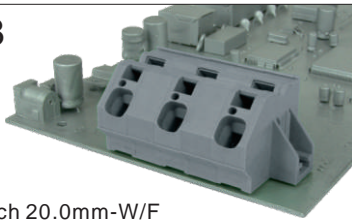

Pitch 20.0mm-W/F
Poles 2p~8p
H8xx20810000G*
Number of poles

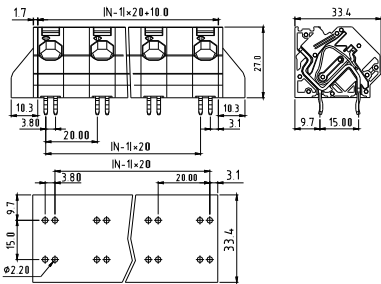

Electrical:	cULus
Voltage rating:	600V 600V
Current rating:	37A 57A
Wire range(AWG):	6-24
Solid wire(AWG):	6-24
Stranded wire(AWG):	6-24
Wire strip length:	12-13mm
Withstanding Voltage:	2.2KV 2.2KV
Safety Approval:	

NZ



Pitch 7.5mm(Interlace tail)
Poles 2p~12p
NZxx205C0000G*
Number of poles

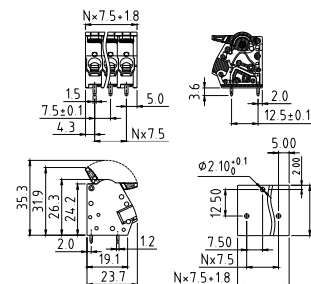

Electrical:	cULus	TUV
Voltage rating:	600V	800V
Current rating:	30A	41A
Wire range:	0.75-6mm ²	
Solid wire(AWG):	10-24	
Stranded wire(AWG):	10-24	
Wire strip length:	11-12mm	
Withstanding Voltage:	2.2KV	4.2KV
Safety Approval:		

NZ



Pitch 10.0mm(With jumper slot)
Poles 1p~12p
NZxx005A0000G*
Number of poles

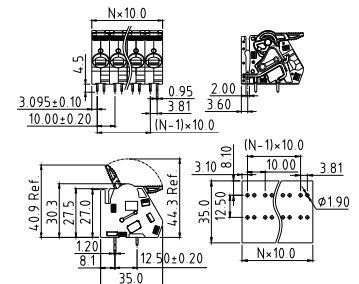

Electrical:	cULus	TUV
Voltage rating:	300V	400V
Current rating:	55A	76A
Wire range:	0.75-16mm ²	
Solid wire(AWG):	6-16	
Stranded wire(AWG):	6-16	
Wire strip length:	12-13mm	
Withstanding Voltage:	1.6KV	3.1KV
Safety Approval:		

NZ



Pitch 10.0mm(Without jumper slot)
Poles 1p~12p
NZxx005B0000G*
Number of poles

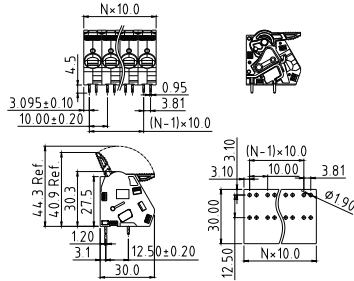

Electrical:	cULus	TUV
Voltage rating:	300V	400V
Current rating:	55A	76A
Wire range:	0.75-16mm ²	
Solid wire(AWG):	6-16	
Stranded wire(AWG):	6-16	
Wire strip length:	12-13mm	
Withstanding Voltage:	1.6KV	3.1KV
Safety Approval:		

NZ



Pitch 15.0mm(With jumper slot)
Poles 1p~8p
NZxx105A0000G*
Number of poles

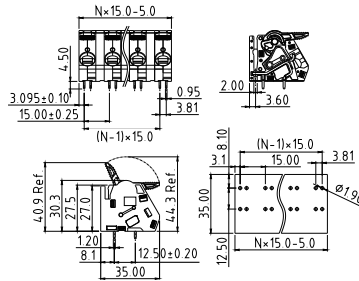

Electrical:	cULus	TUV
Voltage rating:	600V	800V
Current rating:	65A	76A
Wire range:	0.75-16mm ²	
Solid wire(AWG):	6-16	
Stranded wire(AWG):	6-16	
Wire strip length:	12-13mm	
Withstanding Voltage:	2.2KV	4.2KV
Safety Approval:		

NZ



Pitch 15.0mm(Without jumper slot)
Poles 1p~8p
NZxx105B0000G*
Number of poles

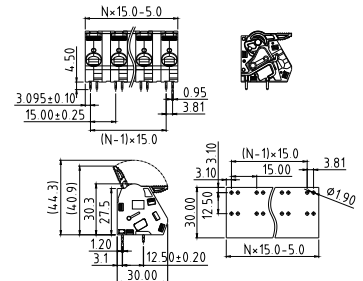

Electrical:	cULus	TUV
Voltage rating:	600V	800V
Current rating:	65A	76A
Wire range:	0.75-16mm ²	
Solid wire(AWG):	6-16	
Stranded wire(AWG):	6-16	
Wire strip length:	12-13mm	
Withstanding Voltage:	2.2KV	4.2KV
Safety Approval:		

N3



Pitch 5.6mm - Splicing connector
Poles 2p/3p/5p
N3xx00300000G*
Number of poles

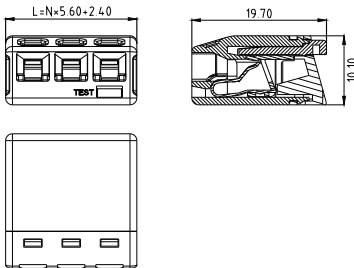

Electrical:	cULus
Voltage rating:	600V
Current rating:	35A
Wire range:	
Solid wire(AWG):	12-24
Stranded wire(AWG):	12-24
Wire strip length:	11-12mm
Withstanding Voltage:	3.4KV
Safety Approval:	

N6



Pitch 6.35mm
Poles 2p~20p
N6xx30000000G*
Number of poles

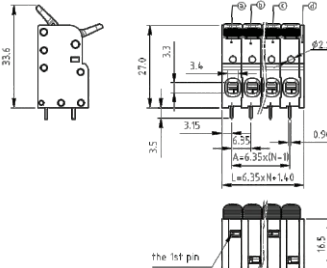

Electrical:	cULus	TUV
Voltage rating:	600V	1000V
Current rating:	30A	41A
Wire range:	0.2-6mm ²	
Solid wire(AWG):	10-24	
Stranded wire(AWG):	10-24	
Wire strip length:	10.5mm	
Withstanding Voltage:	2.2KV	4.2KV
Safety Approval:		

Pin-Plugs Pluggable System



D

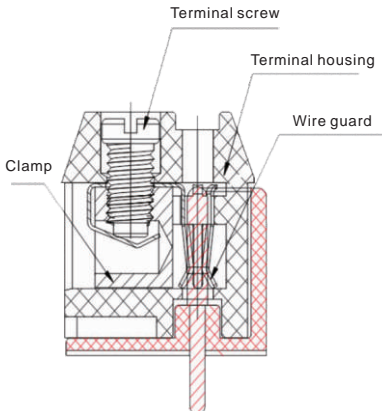

Pitch: 3.5, 3.81, 5.0, 5.75, 8.0
Rated Voltage Range(cULus): 150V-300V
Rated Current Range(cULus): 2A-15A

EH



Pitch 3.5mm
Poles 2p/3p
EHxx21600000G*
Number of poles

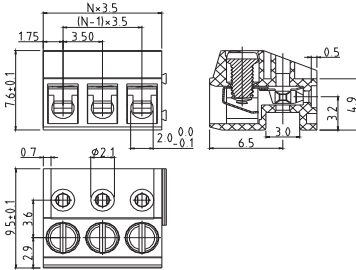

Electrical:	cULus
Voltage rating:	150V
Current rating:	10A
Wire range:	
Solid wire(AWG):	16-28
Stranded wire(AWG):	16-28
Torque(Lb-In) :	1.1
Screw:	M2
Wire strip length:	5-6mm
Withstanding Voltage:	1.3KV
Safety Approval:	

TH

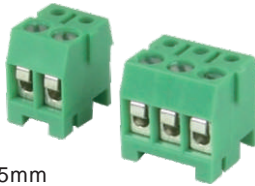

Pitch 3.5mm
Poles 2p/3p
THxx21500000G*
Number of poles

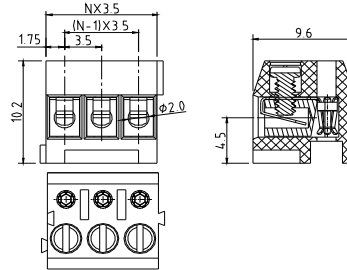

Electrical:	cULus
Voltage rating:	300V
Current rating:	10A
Wire range:	
Solid wire(AWG):	16-28
Stranded wire(AWG):	16-28
Torque(Lb-In) :	1.7
Screw:	M2
Wire strip length:	5-6mm
Withstanding Voltage:	1.6KV
Safety Approval:	

TH

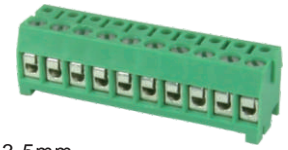

Pitch 3.5mm
Solid Block
Poles 4p~24p
THxx21510000G*
Number of poles

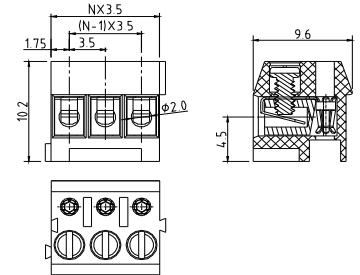

Electrical:	cULus
Voltage rating:	300V
Current rating:	10A
Wire range:	
Solid wire(AWG):	16-28
Stranded wire(AWG):	16-28
Torque(Lb-In) :	1.7
Screw:	M2
Wire strip length:	5-6mm
Withstanding Voltage:	1.6KV
Safety Approval:	

TH



Pitch 3.81mm
Poles 2p/3p
THxx41500000G*
Number of poles

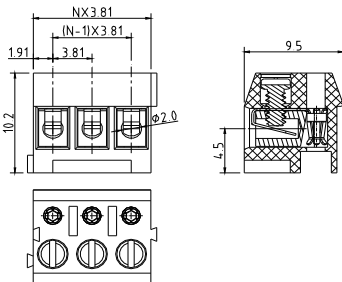

Electrical:	cULus
Voltage rating:	300V
Current rating:	10A
Wire range:	
Solid wire(AWG):	16-28
Stranded wire(AWG):	16-28
Torque(Lb-In) :	1.7
Screw:	M2
Wire strip length:	5-6mm
Withstanding Voltage:	1.6KV
Safety Approval:	

TH

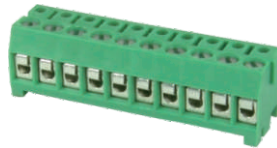

Pitch 3.81mm
Solid Block
Poles 4p~24p
THxx41510000G*
Number of poles

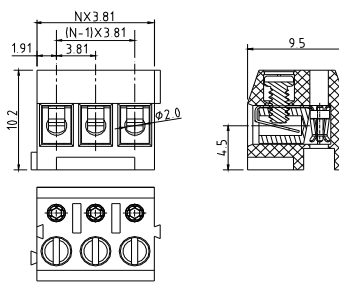

Electrical:	cULus
Voltage rating:	300V
Current rating:	10A
Wire range:	
Solid wire(AWG):	16-28
Stranded wire(AWG):	16-28
Torque(Lb-In) :	1.7
Screw:	M2
Wire strip length:	5-6mm
Withstanding Voltage:	1.6KV
Safety Approval:	

TH



Pitch 5.0mm
Poles 2p/3p
THxx01600000G*
Number of poles

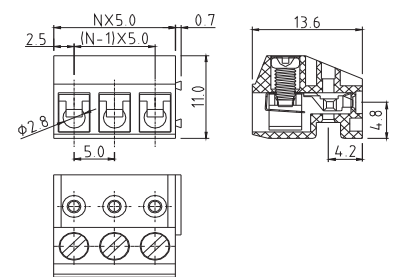

Electrical:	cULus	VDE	TUV	CSA
Voltage rating:	300V	300V	300V	300V
Current rating:	15A	12A	15A	10A
Wire range:	0.34-1.5mm ² / 0.34-1.5mm ²			
Solid wire(AWG):	14-22			16-22
Stranded wire(AWG):	14-22			16-22
Torque :	3.5Lb-In	0.4N.m	0.4N.m	3kgf.cm
Screw:	M2.6			
Wire strip length:	5-6mm			
Withstanding Voltage:	1.6KV	2.5KV	2.5KV	1.6KV
Safety Approval:				

TH



Pitch 5.0mm
Solid Block
Poles 2p~24p
THxx01010000G*
Number of poles

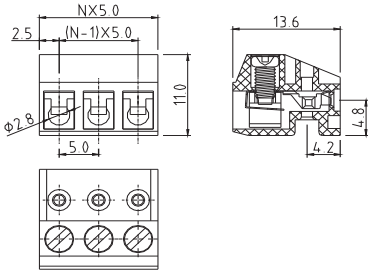

Electrical:	cULus	VDE	TUV	CSA
Voltage rating:	300V	300V	300V	300V
Current rating:	15A	12A	15A	10A
Wire range:	0.34-1.5mm ² / 0.34-1.5mm ²			
Solid wire(AWG):	14-22	16-22		
Stranded wire(AWG):	14-22	16-22		
Torque :	3.5Lb-In	0.4N.m	0.4N.m	3kgf.cm

Screw:	M2.6
Wire strip length:	5-6mm
Withstanding Voltage:	1.6KV 2.5KV 2.5KV 1.6KV
Safety Approval:	

TT



Pitch 3.5mm
Poles 2p/3p/4p
TTxx21500000G*
Number of poles

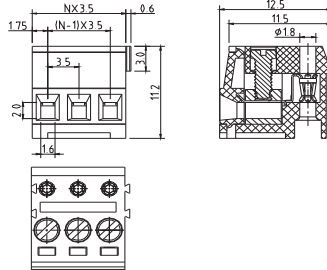

Electrical:	cULus
Voltage rating:	300V
Current rating:	10A
Wire range:	
Solid wire(AWG):	16-28
Stranded wire(AWG):	16-28
Torque(Lb-In) :	1.7

Screw:	M2
Wire strip length:	5-6mm
Withstanding Voltage:	1.6KV
Safety Approval:	

TT



Pitch 3.81mm
Poles 2p/3p/4p
TTxx41500000G*
Number of poles

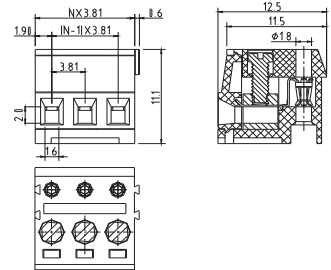

Electrical:	cULus
Voltage rating:	300V
Current rating:	10A
Wire range:	
Solid wire(AWG):	16-28
Stranded wire(AWG):	16-28
Torque(Lb-In) :	1.7

Screw:	M2
Wire strip length:	5-6mm
Withstanding Voltage:	1.6KV
Safety Approval:	

TT



Pitch 5.0mm
Poles 2p/3p
TTxx01800000G*
Number of poles

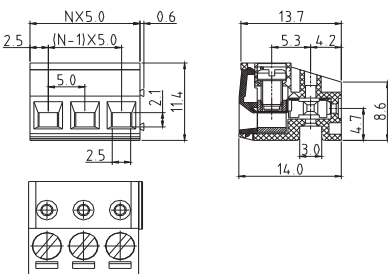

Electrical:	cULus
Voltage rating:	300V
Current rating:	10A
Wire range:	
Solid wire(AWG):	16-22
Stranded wire(AWG):	16-22
Torque(Lb-In) :	1.7

Screw:	M3
Wire strip length:	5-6mm
Withstanding Voltage:	1.6KV
Safety Approval:	

TT



Pitch 5.0mm
Solid Block
Poles 2p~24p
TTxx01810000G*
Number of poles

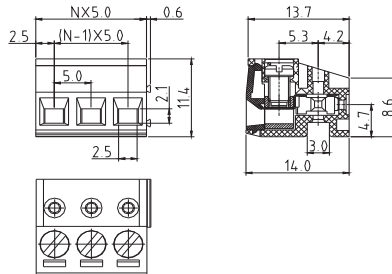

Electrical:	cULus
Voltage rating:	300V
Current rating:	10A
Wire range:	
Solid wire(AWG):	16-22
Stranded wire(AWG):	16-22
Torque(Lb-In) :	1.7

Screw:	M3
Wire strip length:	5-6mm
Withstanding Voltage:	1.6KV
Safety Approval:	

TX



Pitch 5.0mm(Round hole)
Solid Block(TX/EX L=12.9mm)
Poles 2p~24p
TXxx01000000G*
Number of poles

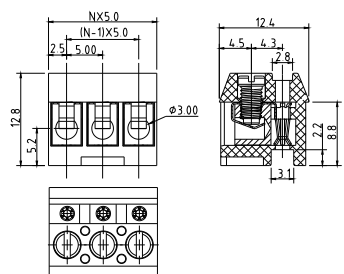

Electrical:	cULus
Voltage rating:	300V
Current rating:	10A
Wire range:	
Solid wire(AWG):	12-26
Stranded wire(AWG):	12-26
Torque(Lb-In) :	3.5

Screw:	M3
Wire strip length:	6-7mm
Withstanding Voltage:	1.6KV
Safety Approval:	

TX



Pitch 5.0mm(Square hole)
Solid Block
Poles 2p~24p
TXxx03000000G*
Number of poles

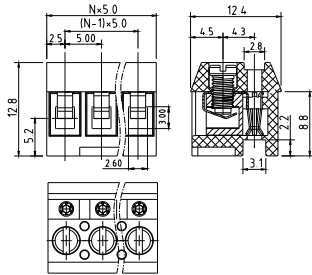

Electrical:	cULus
Voltage rating:	300V
Current rating:	10A
Wire range:	
Solid wire(AWG):	12-26
Stranded wire(AWG):	12-26
Torque(Lb-In) :	3.9

Screw:	M3
Wire strip length:	5-6mm
Withstanding Voltage:	1.6KV
Safety Approval:	

TY



Pitch 5.0mm
Solid Block
Poles 2p~24p
TYxx01000000G*
Number of poles

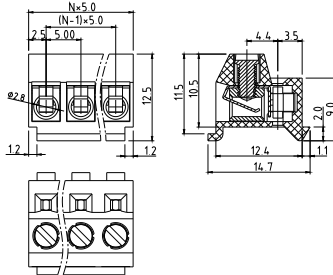

Electrical:	cULus	TUV
Voltage rating:	300V	300V
Current rating:	10A	10A
Wire range:		0.2-2.5mm ²
Solid wire(AWG):	14-26	
Stranded wire(AWG):	14-26	
Torque:	3.5Lb-In	0.4N.m

Screw:	M2.6	
Wire strip length:	6-7mm	
Withstanding Voltage:	1.6KV	2.5KV
Safety Approval:		

KR



Pitch 5.0mm-Without hook
Poles 2p~24p
KRxx01000000G*
Number of poles

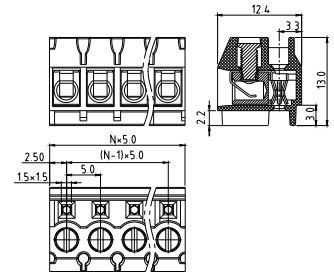

Electrical:	cULus
Voltage rating:	300V
Current rating:	10A
Wire range:	
Solid wire(AWG):	14-26
Stranded wire(AWG):	14-26
Torque(Lb-In) :	3.5

Screw:	M2.6
Wire strip length:	5-6mm
Withstanding Voltage:	1.6KV
Safety Approval:	

KR



Pitch 5.0mm-With hook
Poles 2p~24p
KRxx01010000G*
Number of poles

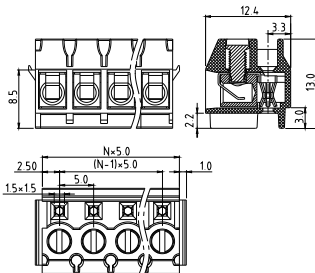

Electrical:	cULus
Voltage rating:	300V
Current rating:	10A
Wire range:	
Solid wire(AWG):	14-26
Stranded wire(AWG):	14-26
Torque(Lb-In) :	3.5

Screw:	M2.6
Wire strip length:	5-6mm
Withstanding Voltage:	1.6KV
Safety Approval:	

EO



Pitch 5.0mm-Solid block
Poles 2p~24p
EO with two beam contact /EP? 1.0mm
EO with six finger contact/EX L=16.0mm
EOxx01000000G/EOxx01020000G*
Number of poles

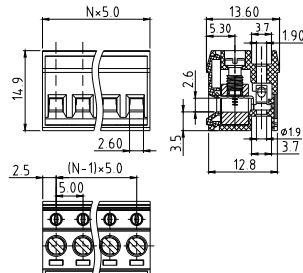

Electrical:	cULus
Voltage rating:	300V
Current rating:	15A
Wire range:	
Solid wire(AWG):	12-28
Stranded wire(AWG):	12-28
Torque(Lb-In) :	4.5

Screw:	M3
Wire strip length:	5-6mm
Withstanding Voltage:	1.6KV
Safety Approval:	

EO

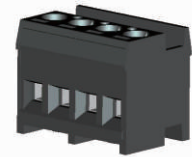

Pitch 5.0mm
High type
Poles 2p~24p
EOxx0102A000G*
Number of poles

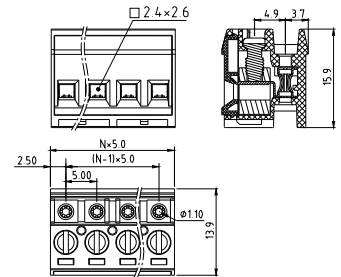

Electrical:	cULus
Voltage rating:	300V
Current rating:	15A
Wire range:	
Solid wire(AWG):	12-28
Stranded wire(AWG):	12-28
Torque(Lb-In) :	4.5

Screw:	M3
Wire strip length:	5-6mm
Withstanding Voltage:	1.6KV
Safety Approval:	

NY



Pitch 3.5mm-Without cover
Poles 2p~24p
NYxx1080000G*
Number of poles

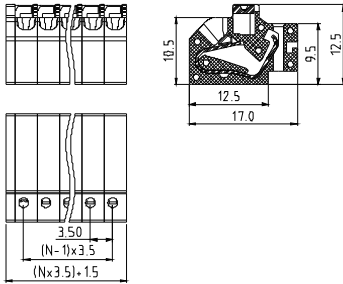

Electrical:	cULus
Voltage rating:	150V
Current rating:	2A
Wire range:	
Solid wire(AWG):	16-22
Stranded wire(AWG):	16-22
Wire strip length:	9-10mm
Withstanding Voltage:	1.3KV
Safety Approval:	

NY



Pitch 3.5mm-With cover
Poles 2p~24p
NYxx10810000G*
Number of poles

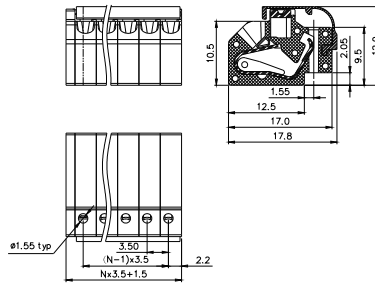

Electrical:	cULus
Voltage rating:	150V
Current rating:	2A
Wire range:	
Solid wire(AWG):	16-22
Stranded wire(AWG):	16-22
Wire strip length:	9-10mm
Withstanding Voltage:	1.3KV
Safety Approval:	

NU



Pitch 3.5mm
Poles 1p~24p
NUxx00x0xxxxG*
Number of poles

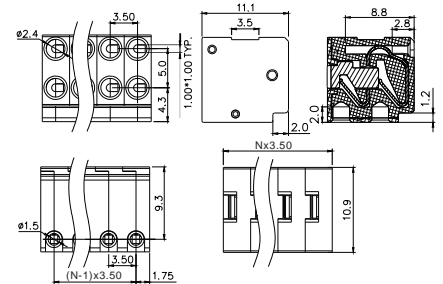

Electrical:	cULus
Voltage rating:	300V
Current rating:	2A
Wire range:	
Solid wire(AWG):	2*(20-26)
Wire strip length:	5-6mm
Withstanding Voltage:	1.6KV
Safety Approval:	

NS



Pitch 5.75mm
Solid block with hole
Poles 1p
NS0100x0xxxxG*
Number of poles

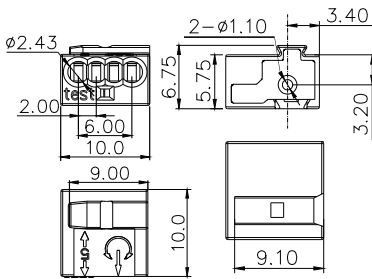

Electrical:	cULus	TUV
Voltage rating:	150V	130V
Current rating:	7A	9A
Wire range:		
Solid wire(AWG):	18-22	0.34-0.75mm ²
Wire strip length:	5-6mm	
Withstanding Voltage:	1.3KV	1.25KV
Safety Approval:		

NS



Pitch 5.75mm
Solid block without hole
Poles 1p
NS0100x1xxxxG*
Number of poles

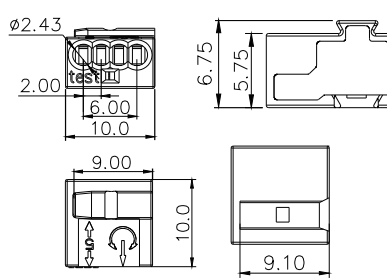

Electrical:	cULus	TUV
Voltage rating:	150V	130V
Current rating:	7A	9A
Wire range:		
Solid wire(AWG):	18-22	0.34-0.75mm ²
Wire strip length:	5-6mm	
Withstanding Voltage:	1.3KV	1.25KV
Safety Approval:		

OL



Pitch 3.5mm
Poles 2p~24p
OLxx10010000G* THR type
Number of poles

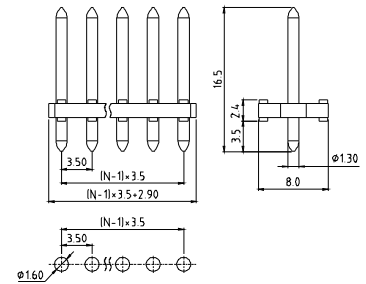

Electrical:	cULus
Voltage rating:	150V
Current rating:	2A
Wire range:	
Withstanding Voltage:	1.3KV
Safety Approval:	

OL

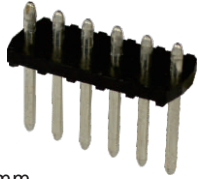

Pitch 3.5mm
Poles 2p~24p
OLxx1000000G* DIP type
Number of poles

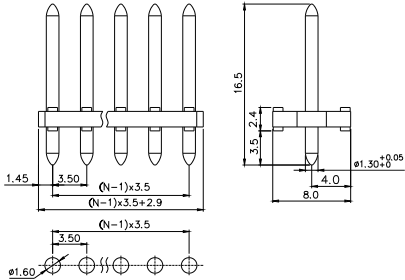

Electrical:	cULus
Voltage rating:	150V
Current rating:	2A
Withstanding Voltage:	1.3KV
Safety Approval:	(cULus) pending

OP



Pitch 3.5mm
Poles 2p~24p
(EH/OP 1.0mm)
OPxx2B010000G*
Number of poles

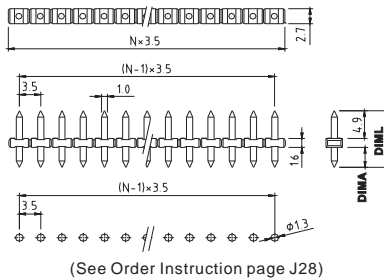

Electrical:	cULus
Voltage rating:	150V
Current rating:	10A
Withstanding Voltage:	1.3KV
Safety Approval:	cULus

OP



Pitch 3.5mm
Poles 2p~24p
OPxx2200000G*
Number of poles

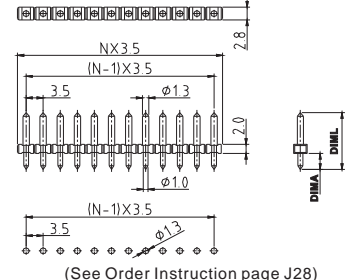

Electrical:	cULus
Voltage rating:	300V
Current rating:	10A
Withstanding Voltage:	1.6KV
Safety Approval:	cULus

OP



Pitch 3.81mm
Poles 2p~24p
OPxx4200000G*
Number of poles

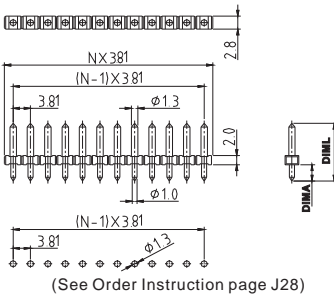

Electrical:	cULus
Voltage rating:	300V
Current rating:	10A
Withstanding Voltage:	1.6KV
Safety Approval:	cULus

OP



Pitch 5.0mm
Poles 2p~24p
OPxx0000000G*
Number of poles

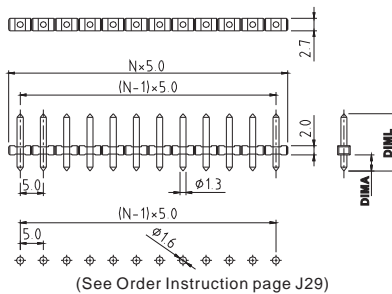

Electrical:	cULus	VDE	TUV
Voltage rating:	300V	300V	300V
Current rating:	15A	12A	15A
Withstanding Voltage:	1.6KV	2.5KV	2.5KV
Safety Approval:	cULus	VDE	TUV

OP



Pitch 5.0mm-Bend pin
Poles 2p~24p
OPxx0F000000G*
Number of poles

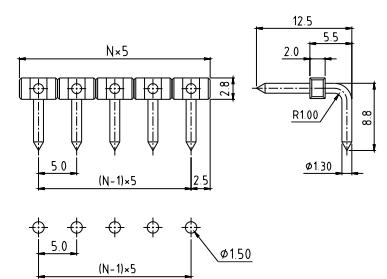

Electrical:	cULus
Voltage rating:	300V
Current rating:	10A
Withstanding Voltage:	1.6KV
Safety Approval:	(cULus) pending

OP



Pitch 5.75mm
Poles 2p~24p
OPxx8U0xxxxxG*
Number of poles

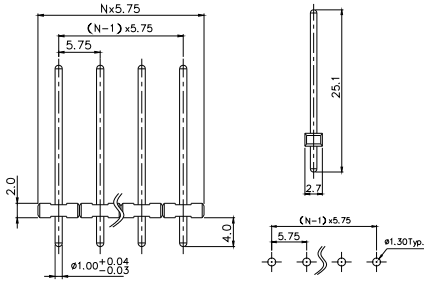

Electrical:	cULus
Voltage rating:	300V
Current rating:	10A
Withstanding Voltage:	1.6KV
Safety Approval:	(cULus) pending

OP



Pitch 8.0mm
Poles 2p~12p
OPxx63000000G*
Number of poles

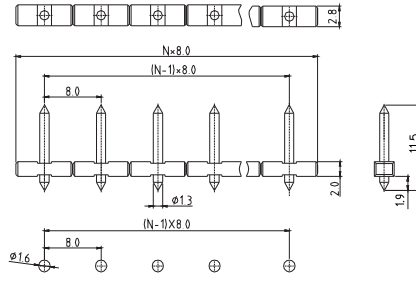

Electrical:	UL
Voltage rating:	300V
Current rating:	10A
Withstanding Voltage:	1.6KV
Safety Approval:	(UL) pending

EP

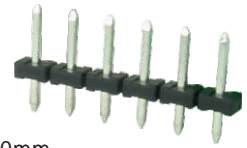

Pitch 5.0mm
Poles 2p~24p
(EO/EP 1.0mm)
EPxx00000000G*
Number of poles

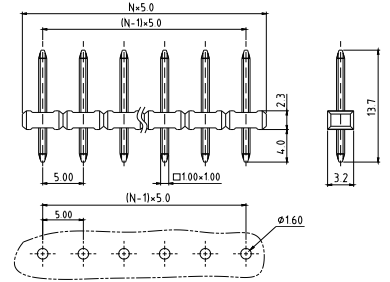

Electrical:	cULus
Voltage rating:	300V
Current rating:	15A
Withstanding Voltage:	1.6KV
Safety Approval:	(cULus) pending

EX

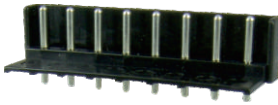

Pitch 5.0mm
(Match TX 5.0)
Poles 2p~24p
EXxx00000000G*
Number of poles

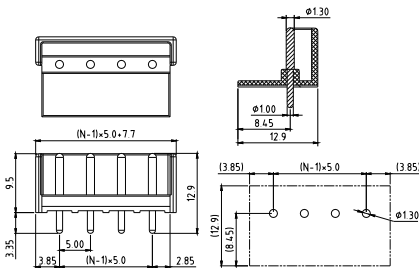

Electrical:	cULus
Voltage rating:	300V
Current rating:	10A
Withstanding Voltage:	1.6KV
Safety Approval:	(cULus) pending

EX



Pitch 5.0mm
(Match EO 5.0 high type)
Poles 2p~24p
EXxx0000xA000G*
Number of poles

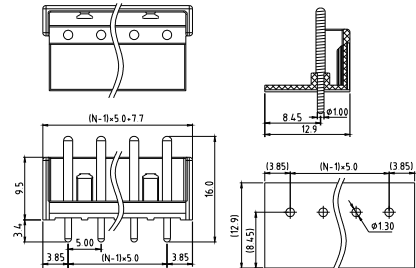

Electrical:	cULus
Voltage rating:	300V
Current rating:	10A
Withstanding Voltage:	1.6KV
Safety Approval:	(cULus) pending

KG

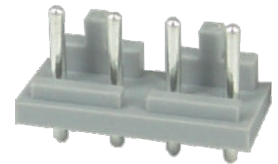

Pitch 5.0 (Match TH 5.0 and TT 5.0)
Poles 2p~24p
KGxx00800000G*
Number of poles

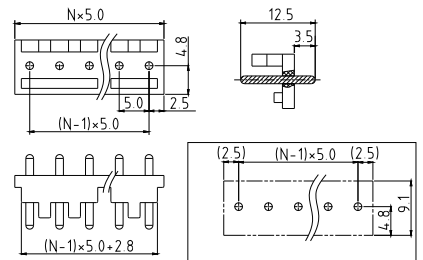

Electrical:	cULus
Voltage rating:	300V
Current rating:	15A
Withstanding Voltage:	1.6KV
Safety Approval:	(cULus) pending

FW



Pitch 5.0 mm
With cover SMT type
Poles 2p-12p
FWxx0001000G*
Number of poles

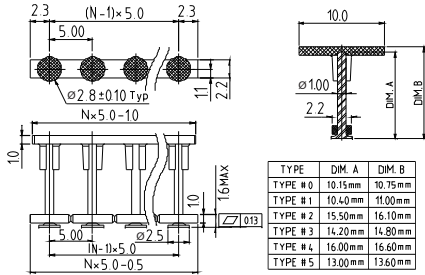

Electrical: cULus

Voltage rating: 300V

Current rating: 10A

Withstanding Voltage: 1.6KV

Safety Approval: 

D

Header for Pluggable System

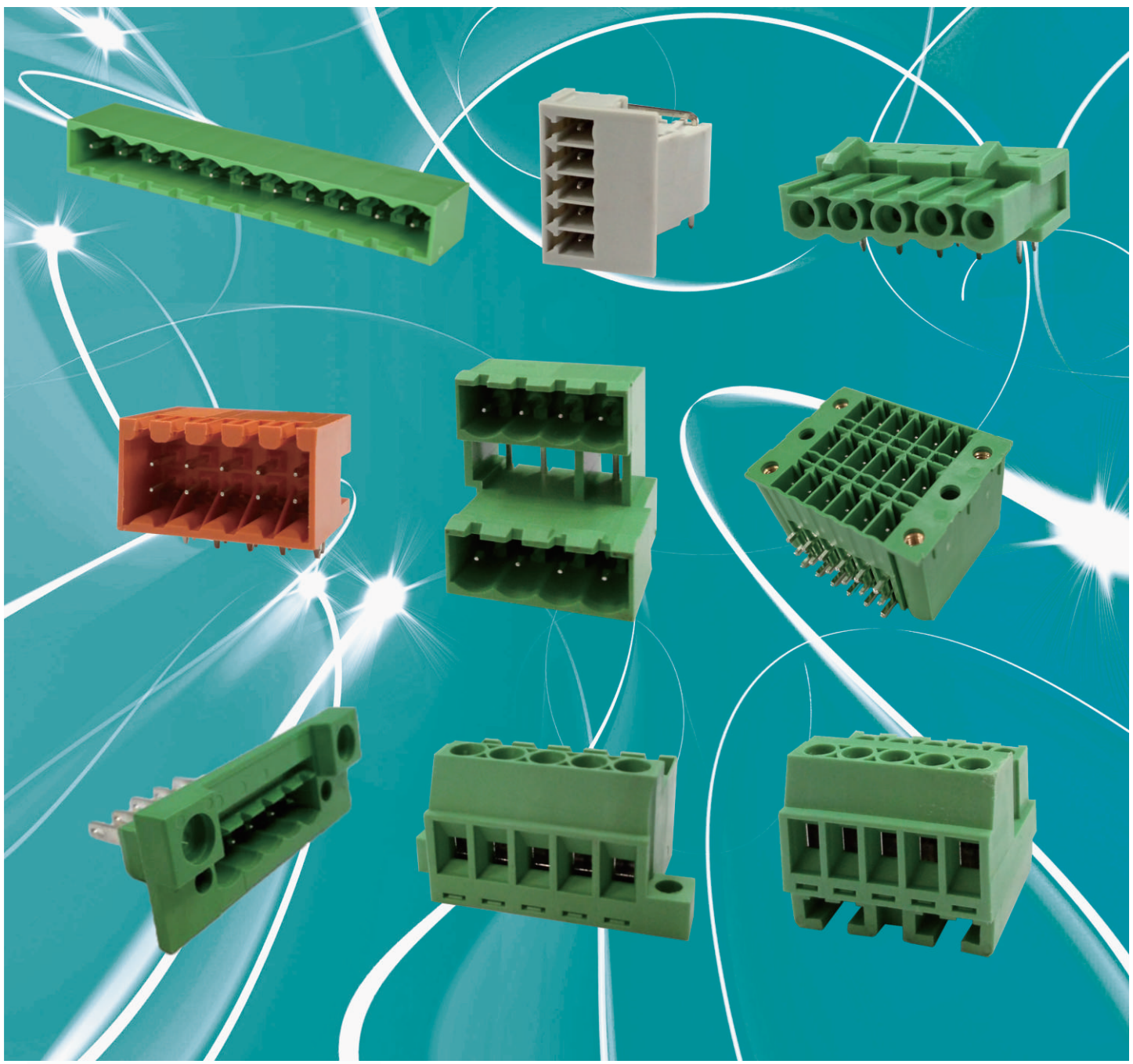

E

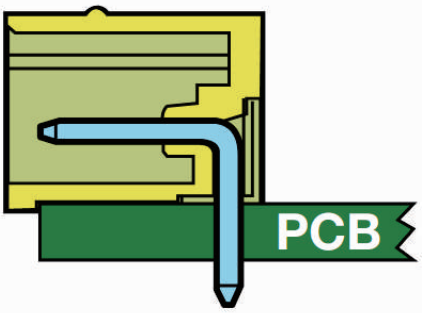

Pitch: 2.5, 2.54, 3.5, 3.81, 5.0, 5.08, 6.35, 7.5, 7.62, 10.16, 15.0
Rated Voltage Range(cULus) :150V-600V
Rated Current Range(cULus): 4A-115A

OQ

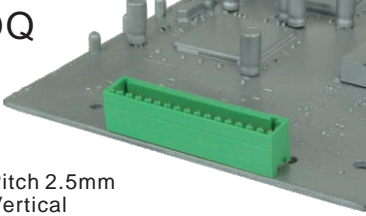

Pitch 2.5mm
Vertical
Poles 2p~24p
OQxxB150000G*
Number of poles

OQ

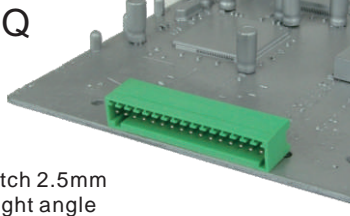

Pitch 2.5mm
Right angle
Poles 2p~24p
OQxxB1510000G*
Number of poles

OQ

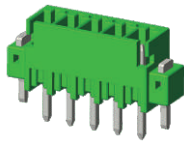

Pitch 2.54mm
Vertical, W/F, THT type
Poles 2p~16p
OQxxC15x0000G*
Number of poles

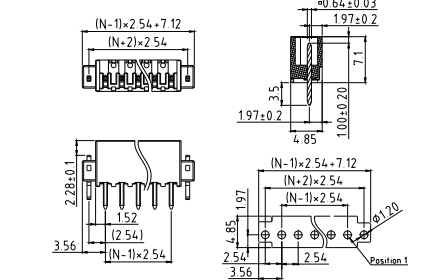
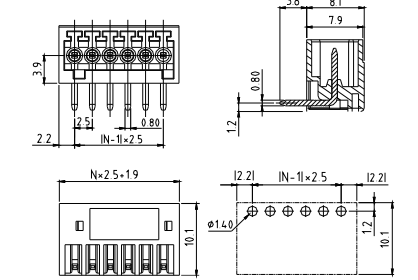
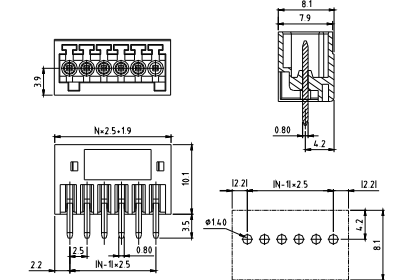



Electrical:	cULus
Voltage rating:	150V
Current rating:	4A
Wire range:	
Solid wire(AWG):	
Stranded wire(AWG):	

Electrical:	cULus
Voltage rating:	150V
Current rating:	4A
Wire range:	
Solid wire(AWG):	
Stranded wire(AWG):	

Electrical:	cULus
Voltage rating:	150V
Current rating:	6A
Wire range:	
Solid wire(AWG):	
Stranded wire(AWG):	

Withstanding Voltage:	1.3KV
Safety Approval:	

Withstanding Voltage:	1.3KV
Safety Approval:	

Withstanding Voltage:	1.3KV
Safety Approval:	

OQ

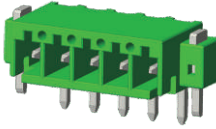

Pitch 2.54mm
Right angle, W/F, THT type
Poles 2p~16p
OQxxC15x0000G*
Number of poles

OQ

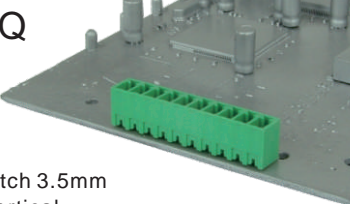

Pitch 3.5mm
Vertical
Poles 2p~24p
OQxx1250000G*
Number of poles

OQ

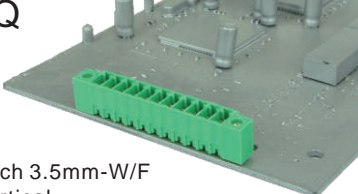

Pitch 3.5mm-W/F
Vertical
Poles 2p~24p
OQxx1550000G*
Number of poles

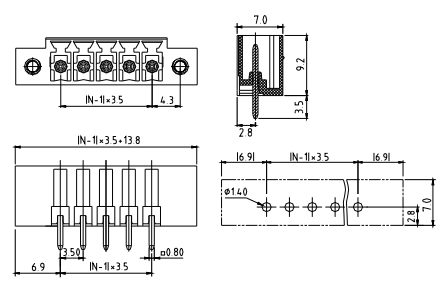
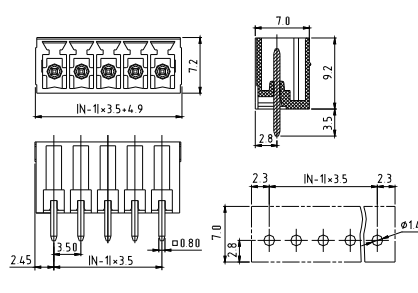
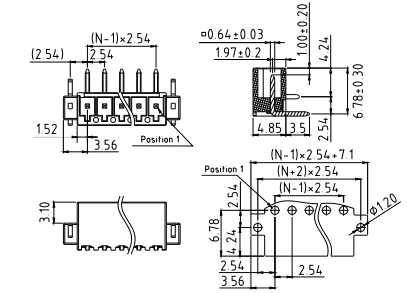



Electrical:	cULus
Voltage rating:	150V
Current rating:	6A
Wire range:	
Solid wire(AWG):	
Stranded wire(AWG):	

Electrical:	cULus	VDE
Voltage rating:	300V	300V
Current rating:	10A	10.5A
Wire range:		
Solid wire(AWG):		
Stranded wire(AWG):		

Electrical:	cULus	VDE
Voltage rating:	300V	300V
Current rating:	10A	10.5A
Wire range:		
Solid wire(AWG):		
Stranded wire(AWG):		

Withstanding Voltage:	1.3KV
Safety Approval:	

Withstanding Voltage:	1.6KV	2.5KV
Safety Approval:		

Withstanding Voltage:	1.6KV	2.5KV
Safety Approval:		

E

OQ

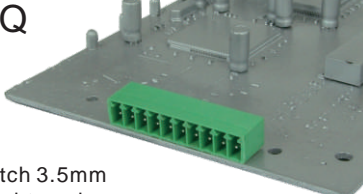

Pitch 3.5mm
Right angle
Poles 2p~24p
OQxx12510000G*
Number of poles

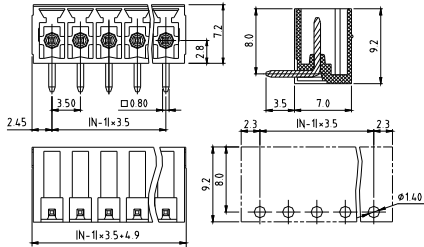

Electrical:	cULus	VDE
Voltage rating:	300V	300V
Current rating:	10A	10.5A
Wire range:		
Solid wire(AWG):		
Stranded wire(AWG):		

E

Withstanding Voltage:	1.6KV	2.5KV
Safety Approval:		

OQ

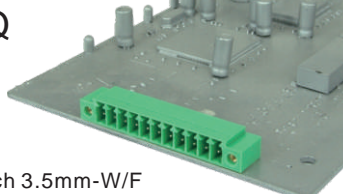

Pitch 3.5mm-W/F
Right angle
Poles 2p~24p
OQxx15510000G*
Number of poles

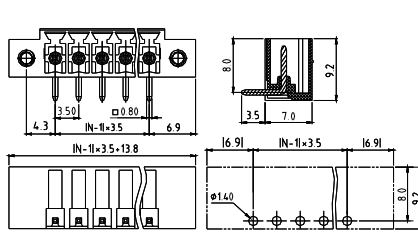

Electrical:	cULus	VDE
Voltage rating:	300V	300V
Current rating:	10A	10.5A
Wire range:		
Solid wire(AWG):		
Stranded wire(AWG):		

Withstanding Voltage:	1.6KV	2.5KV
Safety Approval:		

OQ

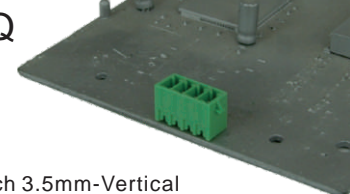

Pitch 3.5mm-Vertical
With latch holder
Poles 2p~24p
OQxx17500000G*
Number of poles

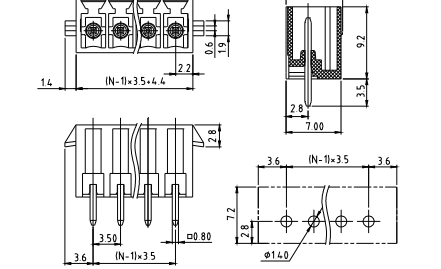

Electrical:	cULus	VDE
Voltage rating:	300V	300V
Current rating:	10A	10.5A
Wire range:		
Solid wire(AWG):		
Stranded wire(AWG):		

Withstanding Voltage:	1.6KV	2.5KV
Safety Approval:		

OQ

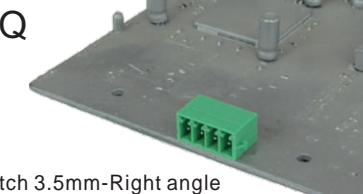

Pitch 3.5mm-Right angle
With latch holder
Poles 2p~24p
OQxx17510000G*
Number of poles

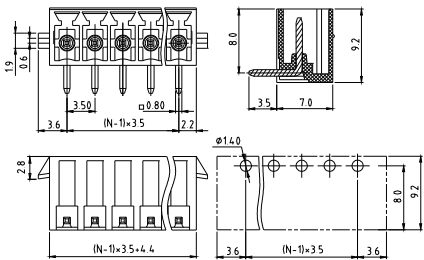

Electrical:	cULus	VDE
Voltage rating:	300V	300V
Current rating:	10A	10.5A
Wire range:		
Solid wire(AWG):		
Stranded wire(AWG):		

Withstanding Voltage:	1.6KV	2.5KV
Safety Approval:		

OQ

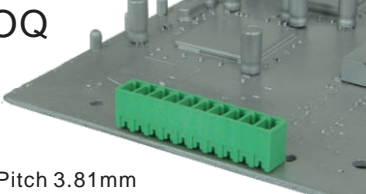

Pitch 3.81mm
Vertical
Poles 2p~24p
OQxx32500000G*
Number of poles

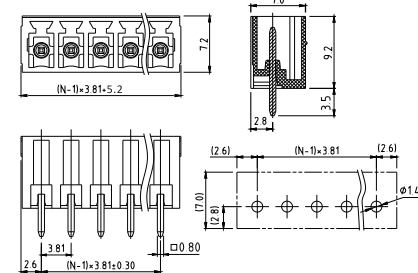

Electrical:	cULus	VDE
Voltage rating:	300V	300V
Current rating:	10A	10.5A
Wire range:		
Solid wire(AWG):		
Stranded wire(AWG):		

Withstanding Voltage:	1.6KV	2.5KV
Safety Approval:		

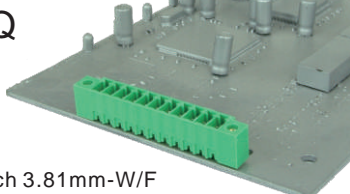

OQ

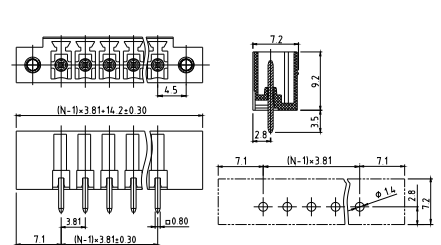

Pitch 3.81mm-W/F
Vertical
Poles 2p~24p
OQxx35500000G*
Number of poles



Electrical:	cULus	VDE
Voltage rating:	300V	300V
Current rating:	10A	10.5A
Wire range:		
Solid wire(AWG):		
Stranded wire(AWG):		

Withstanding Voltage:	1.6KV	2.5KV
Safety Approval:		

OQ

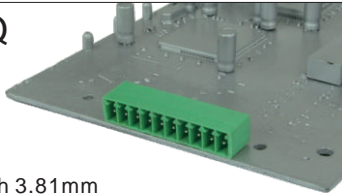

Pitch 3.81mm
Right angle
Poles 2p~24p
OQxx32510000G*
Number of poles

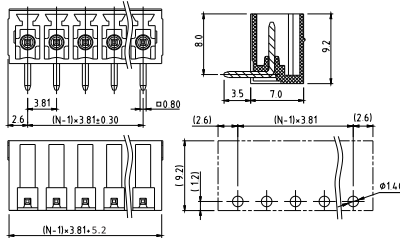

Electrical:	cULus	VDE
Voltage rating:	300V	300V
Current rating:	10A	10.5A
Wire range:		
Solid wire(AWG):		
Stranded wire(AWG):		

Withstanding Voltage:	1.6KV	2.5KV
Safety Approval:		

OQ

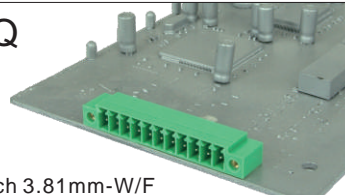

Pitch 3.81mm-W/F
Right angle
Poles 2p~24p
OQxx35510000G*
Number of poles

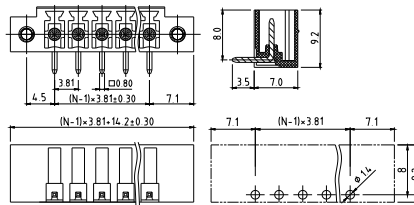

Electrical:	cULus	VDE
Voltage rating:	300V	300V
Current rating:	10A	10.5A
Wire range:		
Solid wire(AWG):		
Stranded wire(AWG):		

Withstanding Voltage:	1.6KV	2.5KV
Safety Approval:		

OQ

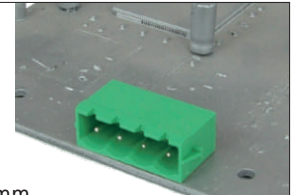

Pitch 5.0mm
Right angle, With latch holder
Poles 2p~24p
OQxx77510000G*
Number of poles

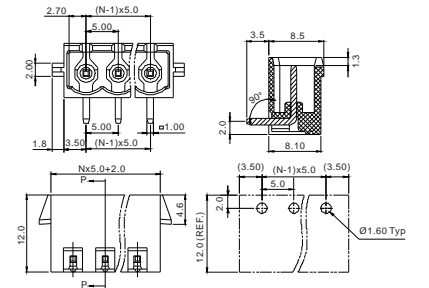

Electrical:	cULus
Voltage rating:	300V
Current rating:	20A
Wire range:	
Solid wire(AWG):	
Stranded wire(AWG):	

Withstanding Voltage:	1.6KV
Safety Approval:	

OQ



Pitch 5.0mm
Vertical, With latch holder
Poles 2p~24p
OQxx77500000G*
Number of poles

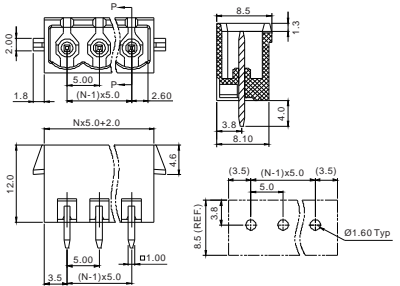

Electrical:	cULus
Voltage rating:	300V
Current rating:	20A
Wire range:	
Solid wire(AWG):	
Stranded wire(AWG):	

Withstanding Voltage:	1.6KV
Safety Approval:	

OQ

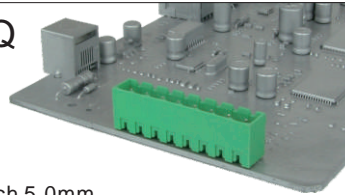

Pitch 5.0mm
Vertical, Close
Poles 2p~24p
OQxx71500000G*
Number of poles

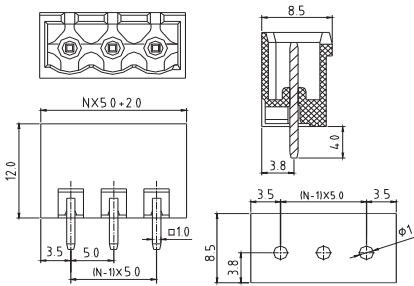

Electrical:	cULus	VDE	TUV
Voltage rating:	300V	300V	300V
Current rating:	20A	20A	20A
Wire range:			
Solid wire(AWG):			
Stranded wire(AWG):			

Withstanding Voltage:	1.6KV	2.5KV	2.5KV
Safety Approval:			

OQ

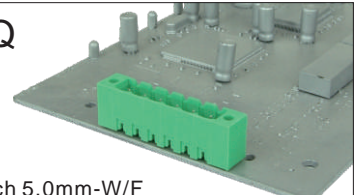

Pitch 5.0mm-W/F
Vertical
Poles 2p~24p
OQxx71500000G*
Number of poles

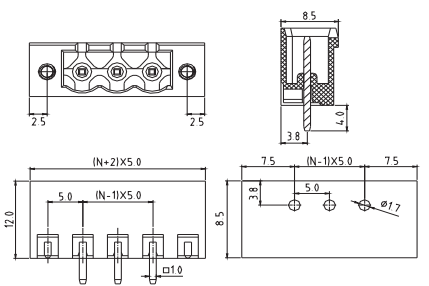

Electrical:	cULus	VDE	TUV
Voltage rating:	300V	300V	300V
Current rating:	20A	20A	20A
Wire range:			
Solid wire(AWG):			
Stranded wire(AWG):			

Withstanding Voltage:	1.6KV	2.5KV	2.5KV
Safety Approval:			

E

OQ

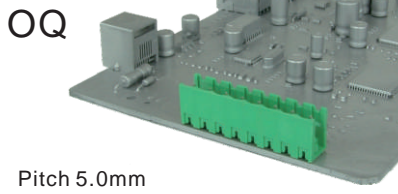

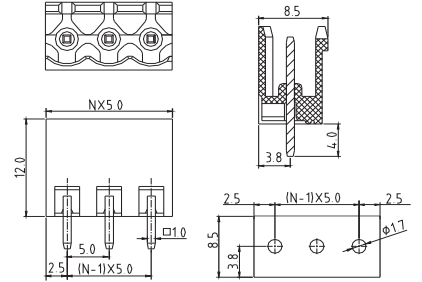

Pitch 5.0mm
Vertical, Open
Poles 2p~24p
OQxx7050000G*
Number of poles



Electrical:	cULus	VDE	TUV
Voltage rating:	300V	300V	300V
Current rating:	20A	20A	20A
Wire range:			
Solid wire(AWG):			
Stranded wire(AWG):			

E

Withstanding Voltage:	1.6KV	2.5KV	2.5KV
Safety Approval:			

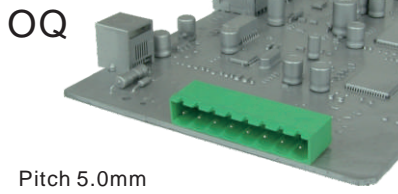

OQ

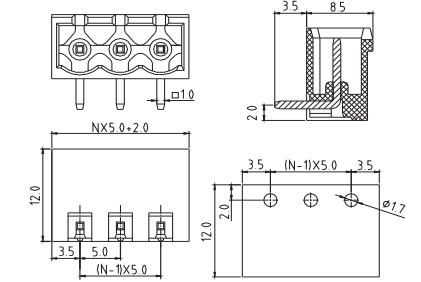

Pitch 5.0mm
Right angle
Poles 2p~24p
OQxx71510000G*
Number of poles



Electrical:	cULus	VDE	TUV
Voltage rating:	300V	300V	300V
Current rating:	20A	20A	20A
Wire range:			
Solid wire(AWG):			
Stranded wire(AWG):			

Withstanding Voltage:	1.6KV	2.5KV	2.5KV
Safety Approval:			

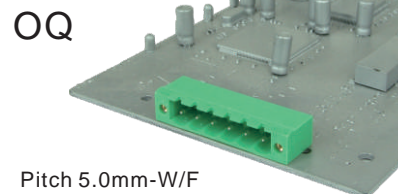

OQ

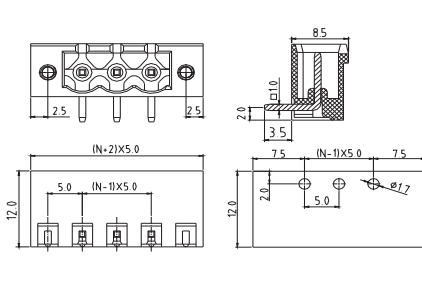

Pitch 5.0mm-W/F
Right angle
Poles 2p~24p
OQxx75510000G*
Number of poles



Electrical:	cULus	VDE	TUV
Voltage rating:	300V	300V	300V
Current rating:	20A	20A	20A
Wire range:			
Solid wire(AWG):			
Stranded wire(AWG):			

Withstanding Voltage:	1.6KV	2.5KV	2.5KV
Safety Approval:			

OQ

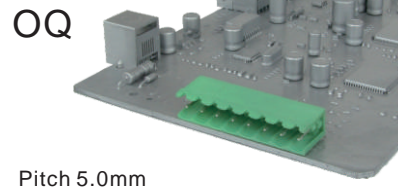

Pitch 5.0mm
Right angle, Open
Poles 2p~24p
OQxx70510000G*
Number of poles

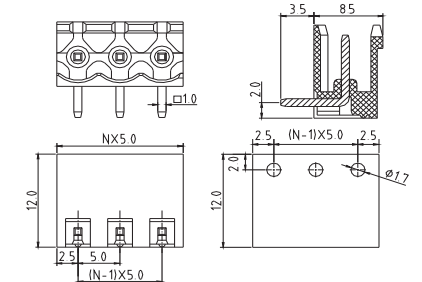

Electrical:	cULus	VDE	TUV
Voltage rating:	300V	300V	300V
Current rating:	20A	20A	20A
Wire range:			
Solid wire(AWG):			
Stranded wire(AWG):			

Withstanding Voltage:	1.6KV	2.5KV	2.5KV
Safety Approval:			

OQ



Pitch 5.0mm
(Right angle, With flange)
Body reverse
Poles 2p~24p
OQxx755AxxxxG*
Number of poles

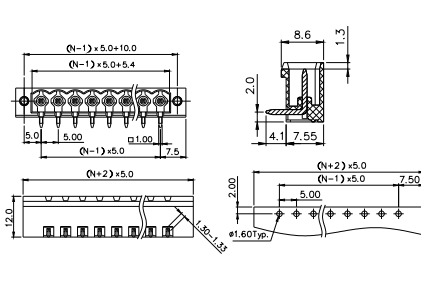

Electrical:	cULus
Voltage rating:	300V
Current rating:	20A
Wire range:	
Solid wire(AWG):	
Stranded wire(AWG):	

Withstanding Voltage:	1.6KV
Safety Approval:	

OQ



Pitch 5.08mm
(Right angle, With flange)
Body reverse
Poles 2p~24p
OQxx555AxxxxG*
Number of poles

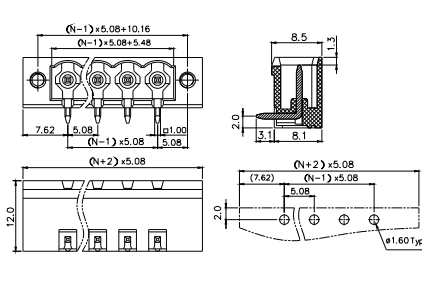

Electrical:	cULus
Voltage rating:	300V
Current rating:	20A
Wire range:	
Solid wire(AWG):	
Stranded wire(AWG):	

Withstanding Voltage:	1.6KV
Safety Approval:	

QQ



Pitch 5.08mm(Right angle, Close)
Body reverse
Poles 2p~24p
QQxx545AxxxxG*
Number of poles

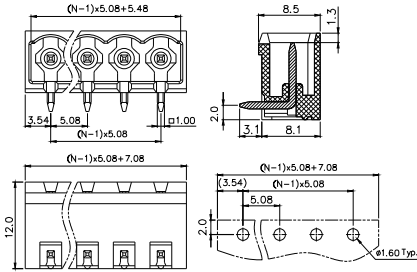

Electrical:	cULus
Voltage rating:	300V
Current rating:	20A
Wire range:	
Solid wire(AWG):	
Stranded wire(AWG):	

Withstanding Voltage:	1.6KV
Safety Approval:	

QQ

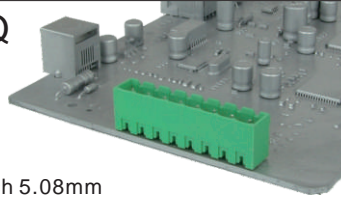

Pitch 5.08mm
Vertical, Close
Poles 2p~24p
QQxx5450000G*
Number of poles

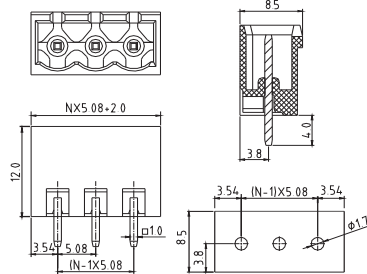

Electrical:	cULus	VDE	TUV
Voltage rating:	300V	300V	300V
Current rating:	20A	20A	20A
Wire range:			
Solid wire(AWG):			
Stranded wire(AWG):			

Withstanding Voltage:	1.6KV	2.5KV	2.5KV
Safety Approval:			

QQ

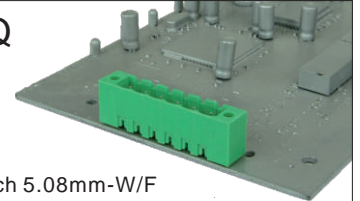

Pitch 5.08mm-W/F
Vertical
Poles 2p~24p
QQxx5550000G*
Number of poles

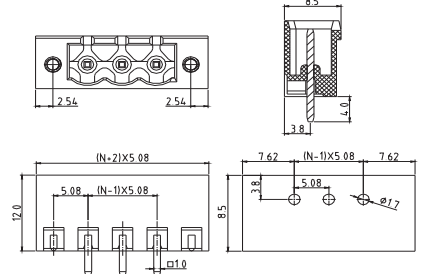

Electrical:	cULus	VDE	TUV
Voltage rating:	300V	300V	300V
Current rating:	20A	20A	20A
Wire range:			
Solid wire(AWG):			
Stranded wire(AWG):			

Withstanding Voltage:	1.6KV	2.5KV	2.5KV
Safety Approval:			

QQ

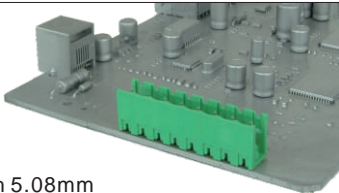

Pitch 5.08mm
Vertical, Open
Poles 2p~24p
QQxx5350000G*
Number of poles

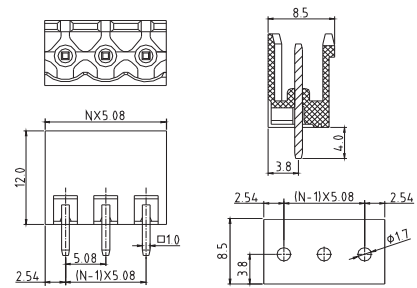

Electrical:	cULus	VDE	TUV
Voltage rating:	300V	300V	300V
Current rating:	20A	20A	20A
Wire range:			
Solid wire(AWG):			
Stranded wire(AWG):			

Withstanding Voltage:	1.6KV	2.5KV	2.5KV
Safety Approval:			

QQ

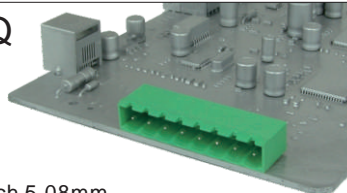

Pitch 5.08mm
Right angle, Close
Poles 2p~24p
QQxx54510000G*
Number of poles

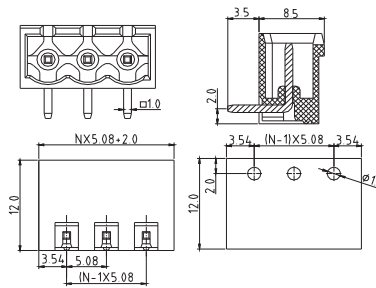

Electrical:	cULus	VDE	TUV
Voltage rating:	300V	300V	300V
Current rating:	20A	20A	20A
Wire range:			
Solid wire(AWG):			
Stranded wire(AWG):			

Withstanding Voltage:	1.6KV	2.5KV	2.5KV
Safety Approval:			

QQ

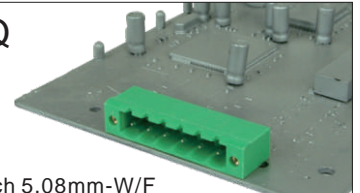

Pitch 5.08mm-W/F
Right angle
Poles 2p~24p
QQxx55510000G*
Number of poles

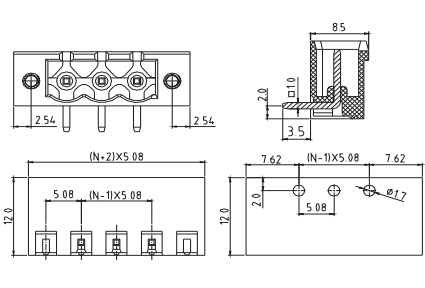

Electrical:	cULus	VDE	TUV
Voltage rating:	300V	300V	300V
Current rating:	20A	20A	20A
Wire range:			
Solid wire(AWG):			
Stranded wire(AWG):			

Withstanding Voltage:	1.6KV	2.5KV	2.5KV
Safety Approval:			

OQ

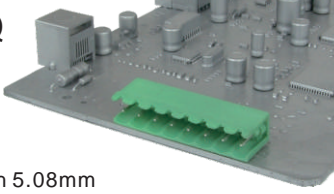

Pitch 5.08mm
Right angle, Open
Poles 2p~24p
OQxx53510000G*
Number of poles

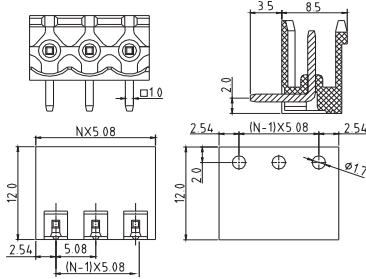

Electrical:	cULus	VDE	TUV
Voltage rating:	300V	300V	300V
Current rating:	20A	20A	20A
Wire range:			
Solid wire(AWG):			
Stranded wire(AWG):			

OQ

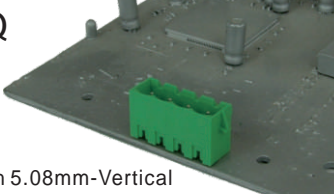

Pitch 5.08mm-Vertical
With latch holder
Poles 2p~24p
OQxx57500000G*
Number of poles

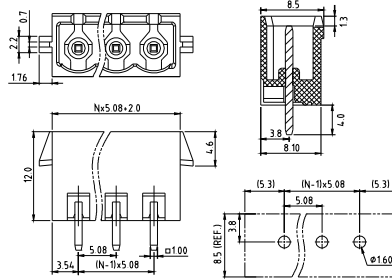

Electrical:	cULus		
Voltage rating:	300V		
Current rating:	20A		
Wire range:			
Solid wire(AWG):			
Stranded wire(AWG):			

OQ

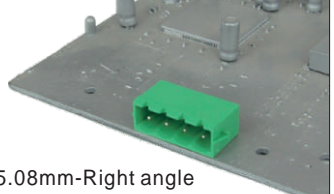

Pitch 5.08mm-Right angle
With latch holder
Poles 2p~24p
OQxx57510000G*
Number of poles

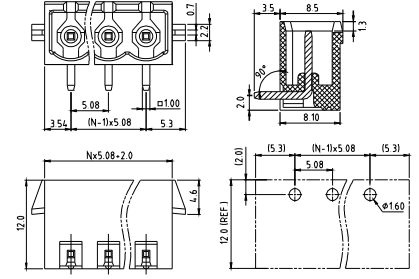

Electrical:	cULus		
Voltage rating:	300V		
Current rating:	20A		
Wire range:			
Solid wire(AWG):			
Stranded wire(AWG):			

E

Withstanding Voltage:	1.6KV	2.5KV	2.5KV
Safety Approval:			

Withstanding Voltage:	1.6KV		
Safety Approval:			

Withstanding Voltage:	1.6KV		
Safety Approval:			

OQ

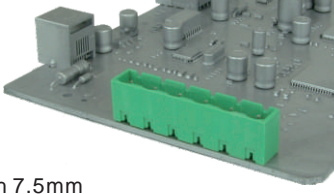

Pitch 7.5mm
Vertical, Close
Poles 2p~16p
OQxxA1500000G*
Number of poles

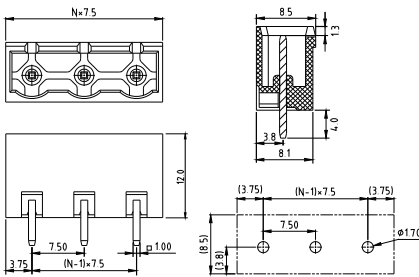

Electrical:	cULus	TUV	
Voltage rating:	300V	750V	
Current rating:	20A	15A	
Wire range:			
Solid wire(AWG):			
Stranded wire(AWG):			

OQ

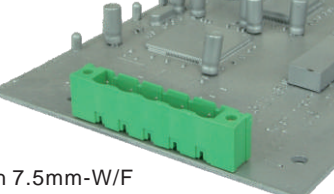

Pitch 7.5mm-W/F
Vertical
Poles 2p~16p
OQxxA5500000G*
Number of poles

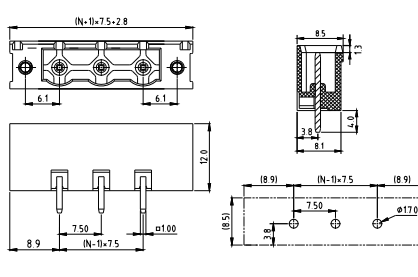

Electrical:	cULus	TUV	
Voltage rating:	300V	750V	
Current rating:	20A	15A	
Wire range:			
Solid wire(AWG):			
Stranded wire(AWG):			

OQ

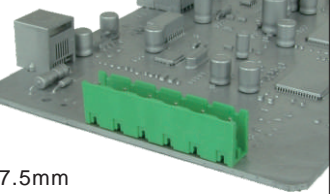

Pitch 7.5mm
Vertical, Open
Poles 2p~16p
OQxxA0500000G*
Number of poles

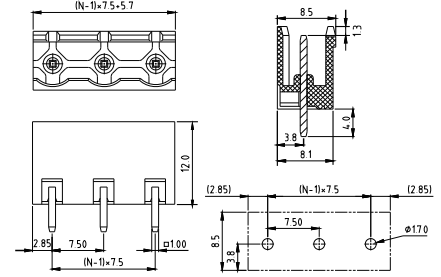

Electrical:	cULus	TUV	
Voltage rating:	300V	750V	
Current rating:	20A	15A	
Wire range:			
Solid wire(AWG):			
Stranded wire(AWG):			

Withstanding Voltage:	1.6KV	6.0KV	
Safety Approval:			

Withstanding Voltage:	1.6KV	6.0KV	
Safety Approval:			

Withstanding Voltage:	1.6KV	6.0KV	
Safety Approval:			

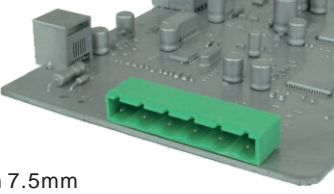

OQ

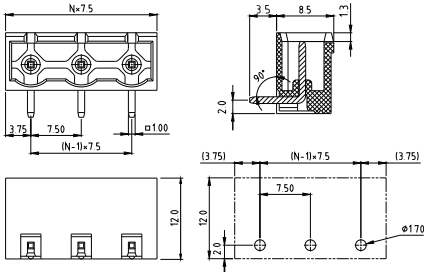

Pitch 7.5mm
Right angle
Poles 2p~16p
OQxxA1510000G*
Number of poles



Electrical:	cULus	TUV
Voltage rating:	300V	750V
Current rating:	20A	15A
Wire range:		
Solid wire(AWG):		
Stranded wire(AWG):		

Withstanding Voltage:	1.6KV	6.0KV
Safety Approval:		

OQ

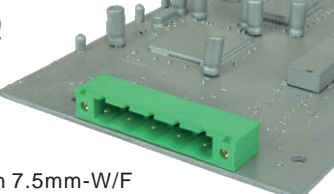

Pitch 7.5mm-W/F
Right angle
Poles 2p~16p
OQxxA5510000G*
Number of poles

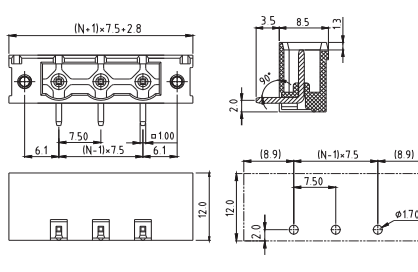

Electrical:	cULus	TUV
Voltage rating:	300V	750V
Current rating:	20A	15A
Wire range:		
Solid wire(AWG):		
Stranded wire(AWG):		

Withstanding Voltage:	1.6KV	6.0KV
Safety Approval:		

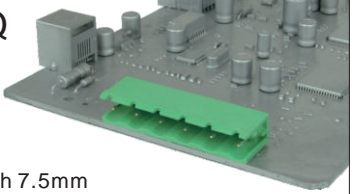

OQ

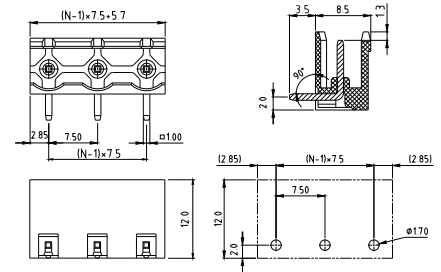

Pitch 7.5mm
Right angle, Open
Poles 2p~16p
OQxxA0510000G*
Number of poles



Electrical:	cULus	TUV
Voltage rating:	300V	750V
Current rating:	20A	15A
Wire range:		
Solid wire(AWG):		
Stranded wire(AWG):		

Withstanding Voltage:	1.6KV	6.0KV
Safety Approval:		

OQ

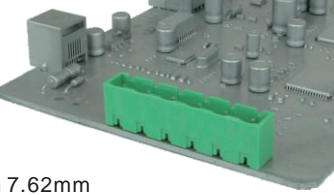

Pitch 7.62mm
Vertical, Close
Poles 2p~16p
OQxx01500000G*
Number of poles

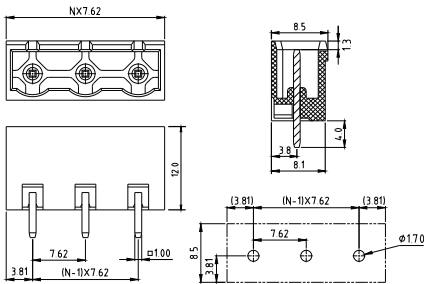

Electrical:	cULus	TUV
Voltage rating:	300V	750V
Current rating:	20A	15A
Wire range:		
Solid wire(AWG):		
Stranded wire(AWG):		

Withstanding Voltage:	1.6KV	6.0KV
Safety Approval:		

OQ

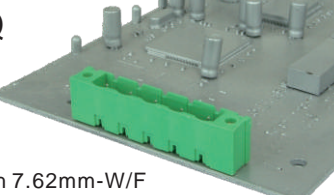

Pitch 7.62mm-W/F
Vertical
Poles 2p~16p
OQxx05500000G*
Number of poles

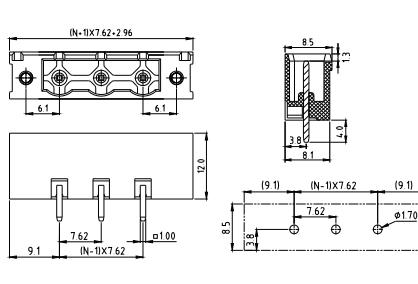

Electrical:	cULus	TUV
Voltage rating:	300V	750V
Current rating:	20A	15A
Wire range:		
Solid wire(AWG):		
Stranded wire(AWG):		

Withstanding Voltage:	1.6KV	6.0KV
Safety Approval:		

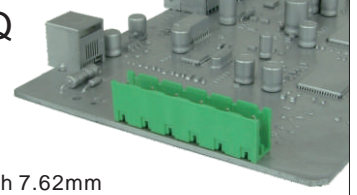

OQ

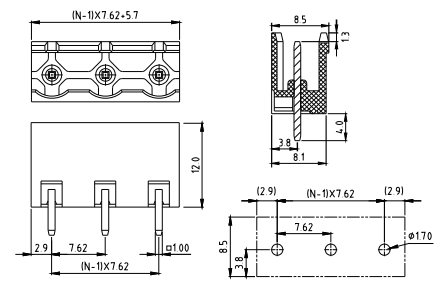

Pitch 7.62mm
Vertical, Open
Poles 2p~16p
OQxx00500000G*
Number of poles



Electrical:	cULus	TUV
Voltage rating:	300V	750V
Current rating:	20A	15A
Wire range:		
Solid wire(AWG):		
Stranded wire(AWG):		

Withstanding Voltage:	1.6KV	6.0KV
Safety Approval:		

E

OQ

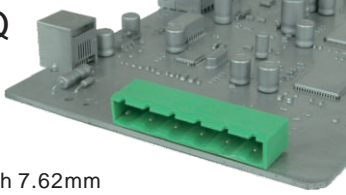

Pitch 7.62mm
Right angle, Close
Poles 2p~16p
OQxx01510000G*
Number of poles

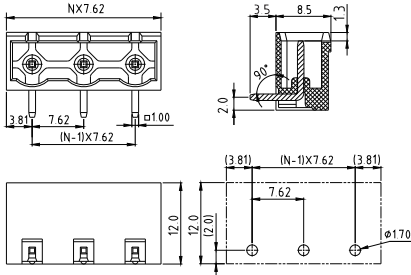

Electrical:	cULus	TUV
Voltage rating:	300V	750V
Current rating:	20A	15A
Wire range:		
Solid wire(AWG):		
Stranded wire(AWG):		

Withstanding Voltage:	1.6KV	6.0KV
Safety Approval:		

OQ

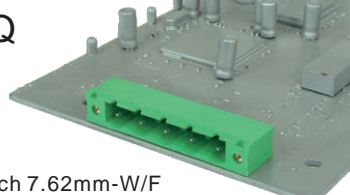

Pitch 7.62mm-W/F
Right angle
Poles 2p~16p
OQxx05510000G*
Number of poles

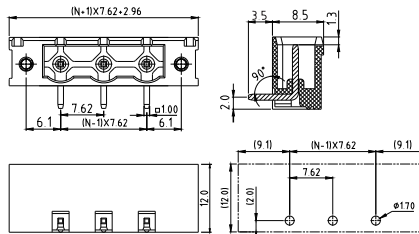

Electrical:	cULus	TUV
Voltage rating:	300V	750V
Current rating:	20A	15A
Wire range:		
Solid wire(AWG):		
Stranded wire(AWG):		

Withstanding Voltage:	1.6KV	6.0KV
Safety Approval:		

OQ

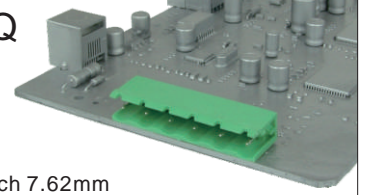

Pitch 7.62mm
Right angle, Open
Poles 2p~16p
OQxx00510000G*
Number of poles

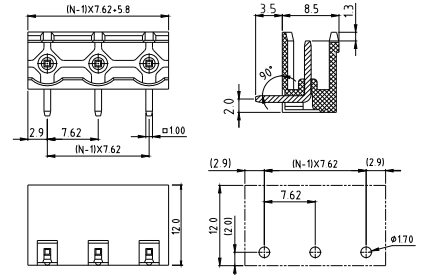

Electrical:	cULus	TUV
Voltage rating:	300V	750V
Current rating:	20A	15A
Wire range:		
Solid wire(AWG):		
Stranded wire(AWG):		

Withstanding Voltage:	1.6KV	6.0KV
Safety Approval:		

E

OQ

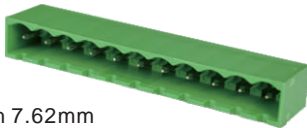

Pitch 7.62mm
Right angle, Close
Body reverse
Poles 2p~16p
OQxx015AxxxxG*
Number of poles

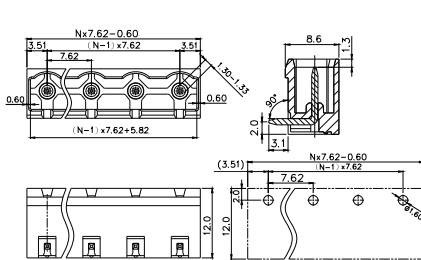

Electrical:	cULus	
Voltage rating:	300V	
Current rating:	20A	
Wire range:		
Solid wire(AWG):		
Stranded wire(AWG):		

Withstanding Voltage:	1.6KV	
Safety Approval:		

OQ

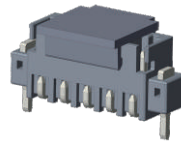

Pitch 2.54mm
Vertical, W/F, W/cover, SMT type
Poles 2p~16p
OQxxCE0xB000G*
Number of poles

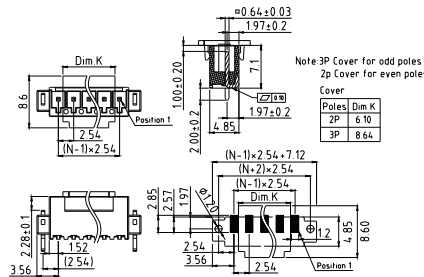

Electrical:	cULus	
Voltage rating:	150V	
Current rating:	6A	
Wire range:		
Solid wire(AWG):		
Stranded wire(AWG):		

Withstanding Voltage:	1.3KV	
Safety Approval:		

OQ

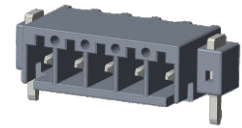

Pitch 2.54mm
Right angle, W/F, SMT type
Poles 2p~16p
OQxxCE0xB000G*
Number of poles

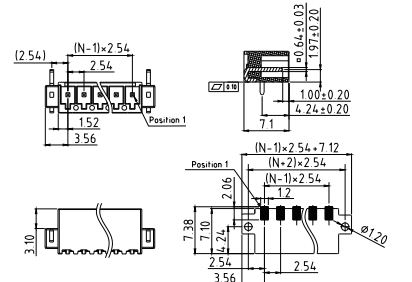

Electrical:	cULus	
Voltage rating:	150V	
Current rating:	6A	
Wire range:		
Solid wire(AWG):		
Stranded wire(AWG):		

Withstanding Voltage:	1.3KV	
Safety Approval:		

OQ



Pitch 3.5/3.81 mm
With cover, SMT type
Poles 2p~16p
OQxx1/3500D000G*
Number of poles

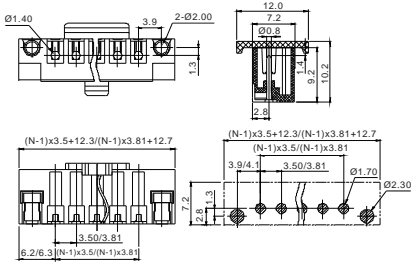

Electrical: cULus
Voltage rating: 150V
Current rating: 8A
Wire range:
Solid wire(AWG):
Stranded wire(AWG):
Torque(Lb-In) :

Screw:
Wire strip length:
Withstanding Voltage: 1.3KV
Safety Approval: (cULus) pending

OQ



Pitch 2.5mm
Vertical, Close, THR type
Poles 2p~16p
OQxxBE000000G*
Number of poles

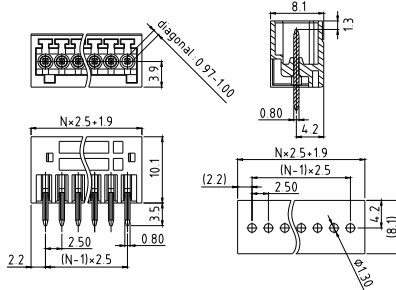

Electrical: cULus
Voltage rating: 150V
Current rating: 4A
Wire range:
Solid wire(AWG):
Stranded wire(AWG):

Withstanding Voltage: 1.3KV
Safety Approval: cULus

OQ



Pitch 2.5mm
Right angle, Close, THR type
Poles 2p~16p
OQxxBE010000G*
Number of poles

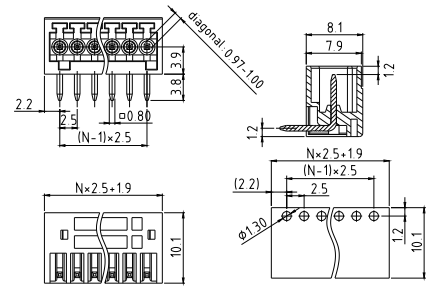

Electrical: cULus
Voltage rating: 150V
Current rating: 4A
Wire range:
Solid wire(AWG):
Stranded wire(AWG):

Withstanding Voltage: 1.3KV
Safety Approval: cULus

OQ

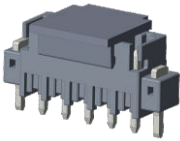

Pitch 2.54mm
Vertical, W/F, W/cover, THR type
Poles 2p~16p
OQxxCE0xB000G*
Number of poles

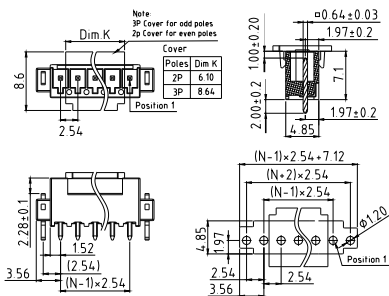

Electrical: cULus
Voltage rating: 150V
Current rating: 6A
Wire range:
Solid wire(AWG):
Stranded wire(AWG):

Withstanding Voltage: 1.3KV
Safety Approval: cULus

OQ

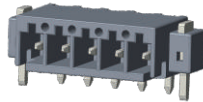

Pitch 2.54mm
Right angle, W/F, THR type
Poles 2p~16p
OQxxCE0xB000G*
Number of poles

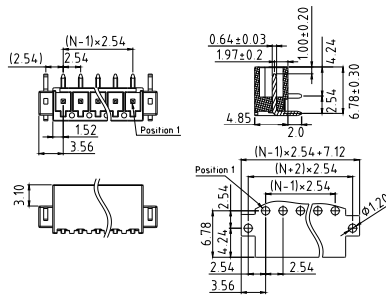

Electrical: cULus
Voltage rating: 150V
Current rating: 6A
Wire range:
Solid wire(AWG):
Stranded wire(AWG):

Withstanding Voltage: 1.3KV
Safety Approval: cULus

OQ

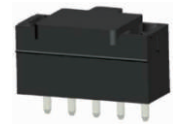

Pitch 3.5mm
Vertical, Close, THR type, W/cover
Note: 3p cover for odd poles, 2p cover for even poles
Poles 2~16p
OQxx1G00B000G*
Number of poles

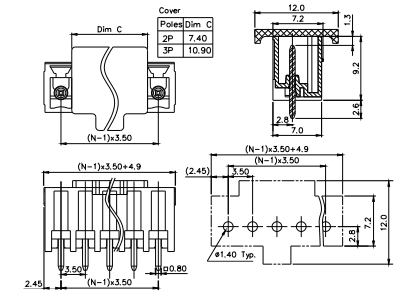

Electrical: cULus
Voltage rating: 300V
Current rating: 10A
Wire range:
Solid wire(AWG):
Stranded wire(AWG):

Withstanding Voltage: 1.6KV
Safety Approval: cULus

E

QQ

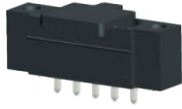

Pitch 3.5mm
Vertical, W/F, THR type, W/cover
Note: 3p cover for odd poles, 2p cover for even poles
Poles 2p~16p
OQxx1H00B000G*
Number of poles

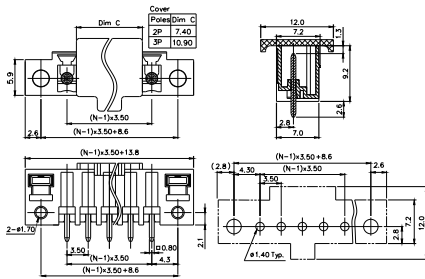

Electrical:	cULus
Voltage rating:	300V
Current rating:	10A
Wire range:	
Solid wire(AWG):	
Stranded wire(AWG):	

Withstanding Voltage:	1.6KV
Safety Approval:	cULus

QQ



Pitch 3.5mm
Right angle, Close, THR type
Poles 2p~16p
OQxx1G01B000G*
Number of poles

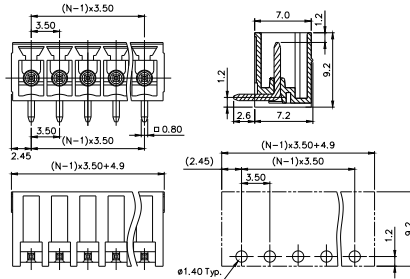

Electrical:	cULus
Voltage rating:	300V
Current rating:	10A
Wire range:	
Solid wire(AWG):	
Stranded wire(AWG):	

Withstanding Voltage:	1.6KV
Safety Approval:	cULus

QQ



Pitch 3.5mm
Right angle, W/F, THR type
Poles 2p~16p
OQxx1H01B000G*
Number of poles

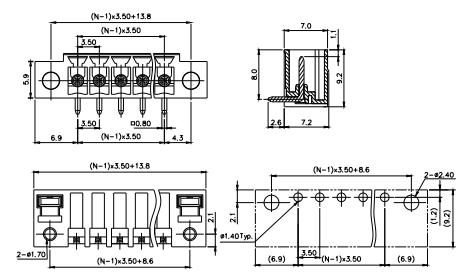

Electrical:	cULus
Voltage rating:	300V
Current rating:	10A
Wire range:	
Solid wire(AWG):	
Stranded wire(AWG):	

Withstanding Voltage:	1.6KV
Safety Approval:	cULus

E

QQ



Pitch 3.5mm
Body reverse
Poles 2p~12p
OQxx120A0000G*
Number of poles

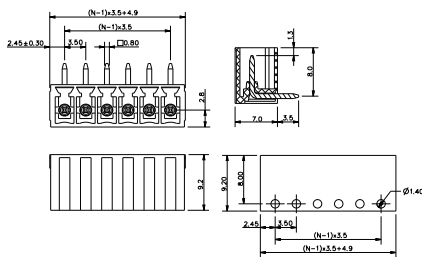

Electrical:	cULus
Voltage rating:	300V
Current rating:	10A
Wire range:	
Solid wire(AWG):	
Stranded wire(AWG):	

Withstanding Voltage:	2.5KV
Safety Approval:	

QQ

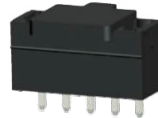

Pitch 3.81mm
Vertical, Close, THR type, W/cover
Note: 3p cover for odd poles, 2p cover for even poles
Poles 2p~16p
OQxx3G00B000G*
Number of poles

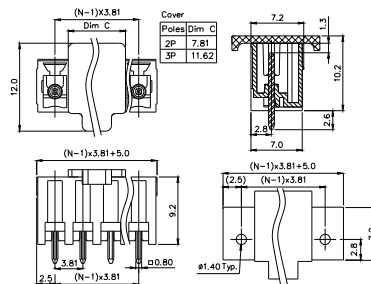

Electrical:	cULus
Voltage rating:	300V
Current rating:	10A
Wire range:	
Solid wire(AWG):	
Stranded wire(AWG):	

Withstanding Voltage:	1.6KV
Safety Approval:	cULus

QQ

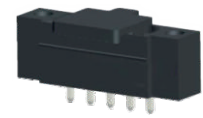

Pitch 3.81mm
Vertical, W/F, THR type, W/cover
Note: 3p cover for odd poles, 2p cover for even poles
Poles 2p~16p
OQxx3H00B000G*
Number of poles

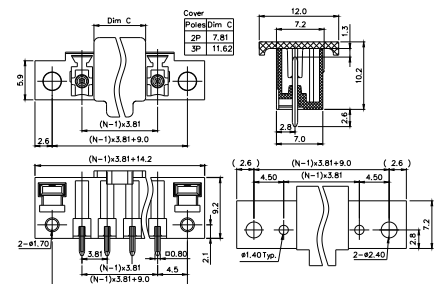

Electrical:	cULus
Voltage rating:	300V
Current rating:	10A
Wire range:	
Solid wire(AWG):	
Stranded wire(AWG):	

Withstanding Voltage:	1.6KV
Safety Approval:	cULus

QQ



Pitch 3.81mm
Right angle, Close, THR type
Poles 2p~16p
OQxx3G01B000G*
Number of poles

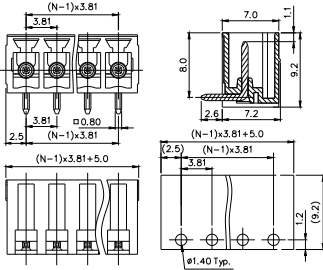

Electrical:	cULus
Voltage rating:	300V
Current rating:	10A
Wire range:	
Solid wire(AWG):	
Stranded wire(AWG):	

Withstanding Voltage:	1.6KV
Safety Approval:	cULus

QQ



Pitch 3.81mm
Right angle, W/F, THR type
Poles 2p~16p
OQxx3H01B000G*
Number of poles

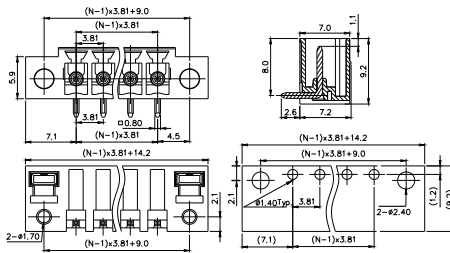

Electrical:	cULus
Voltage rating:	300V
Current rating:	10A
Wire range:	
Solid wire(AWG):	
Stranded wire(AWG):	

Withstanding Voltage:	1.6KV
Safety Approval:	cULus

QQ

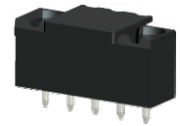

Pitch 5.08mm
Vertical, Close, THR type, W/cover
Note: 3p cover for odd poles, 2p cover for even poles
Poles 2p~12p
OQxx5E00B000G*
Number of poles

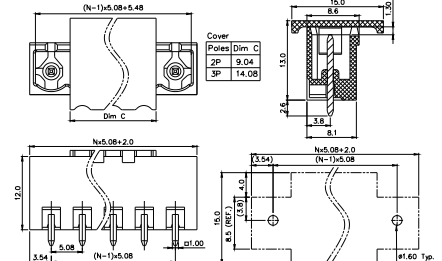

Electrical:	cULus
Voltage rating:	300V
Current rating:	20A
Wire range:	
Solid wire(AWG):	
Stranded wire(AWG):	

Withstanding Voltage:	1.6KV
Safety Approval:	cULus

QQ

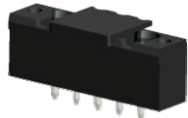

Pitch 5.08mm
Vertical, W/F, THR type, W/cover
Note: 3p cover for odd poles, 2p cover for even poles
Poles 2p~12p
OQxx5F00B000G*
Number of poles

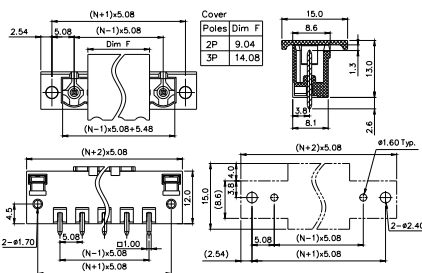

Electrical:	cULus
Voltage rating:	300V
Current rating:	20A
Wire range:	
Solid wire(AWG):	
Stranded wire(AWG):	

Withstanding Voltage:	1.6KV
Safety Approval:	cULus

QQ



Pitch 5.08mm
Right angle, Close, THR type
Poles 2p~12p
OQxx5E01B000G*
Number of poles

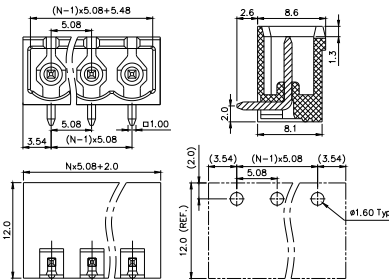

Electrical:	cULus
Voltage rating:	300V
Current rating:	20A
Wire range:	
Solid wire(AWG):	
Stranded wire(AWG):	

Withstanding Voltage:	1.6KV
Safety Approval:	cULus

QQ



Pitch 5.08mm
Right angle, W/F, THR type
Poles 2p~12p
OQxx5F01B000G*
Number of poles

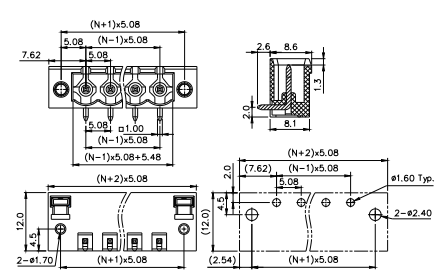

Electrical:	cULus
Voltage rating:	300V
Current rating:	20A
Wire range:	
Solid wire(AWG):	
Stranded wire(AWG):	

Withstanding Voltage:	1.6KV
Safety Approval:	cULus

E

VL

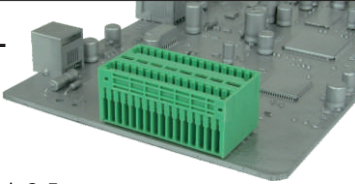

Pitch 2.5mm
Close, Vertical
Poles 2*2p~2*24p
VLxxB150000G*
Number of poles

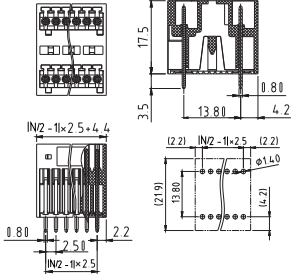

Electrical:	cULus
Voltage rating:	150V
Current rating:	4A
Wire range:	
Solid wire(AWG):	
Stranded wire(AWG):	

VL

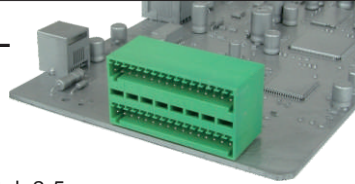

Pitch 2.5mm
Close, Right angle
Poles 2*2p~2*24p
VLxxB1510000G*
Number of poles

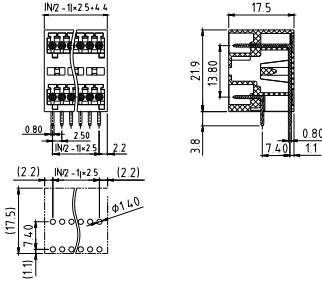

Electrical:	cULus
Voltage rating:	150V
Current rating:	4A
Wire range:	
Solid wire(AWG):	
Stranded wire(AWG):	

VL

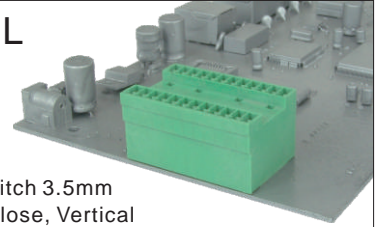

Pitch 3.5mm
Close, Vertical
Poles 2*2p~2*24p
VLxx11500000G*
Number of poles

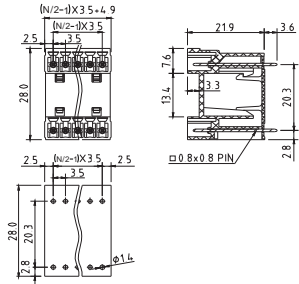

Electrical:	cULus
Voltage rating:	300V
Current rating:	10A
Wire range:	
Solid wire(AWG):	
Stranded wire(AWG):	

E

Withstanding Voltage:	1.3KV
Safety Approval:	

Withstanding Voltage:	1.3KV
Safety Approval:	

Withstanding Voltage:	1.6KV
Safety Approval:	

VL

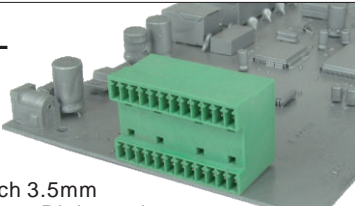

Pitch 3.5mm
Close, Right angle
Poles 2*2p~2*24p
VLxx11510000G*
Number of poles

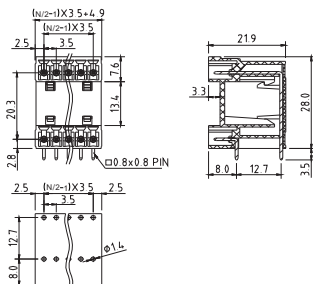

Electrical:	cULus
Voltage rating:	300V
Current rating:	10A
Wire range:	
Solid wire(AWG):	
Stranded wire(AWG):	

VL

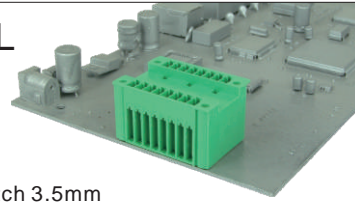

Pitch 3.5mm
W/F, Vertical
Poles 2*2p~2*24p
VLxx12500000G*
Number of poles

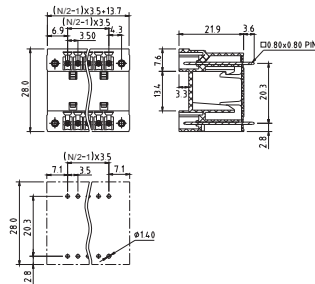

Electrical:	cULus
Voltage rating:	300V
Current rating:	10A
Wire range:	
Solid wire(AWG):	
Stranded wire(AWG):	

VL

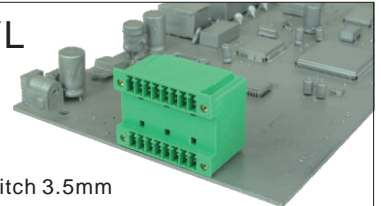

Pitch 3.5mm
W/F, Right angle
Poles 2*2p~2*24p
VLxx12510000G*
Number of poles

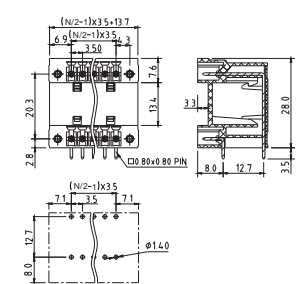

Electrical:	cULus
Voltage rating:	300V
Current rating:	10A
Wire range:	
Solid wire(AWG):	
Stranded wire(AWG):	

Withstanding Voltage:	1.6KV
Safety Approval:	

Withstanding Voltage:	1.6KV
Safety Approval:	

Withstanding Voltage:	1.6KV
Safety Approval:	

VL

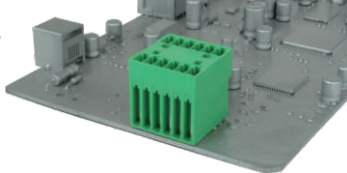

Pitch 3.5mm
Close, Vertical (B type)
Poles 2*2p~2*24p
VL_{xx}1350000G*
Number of poles

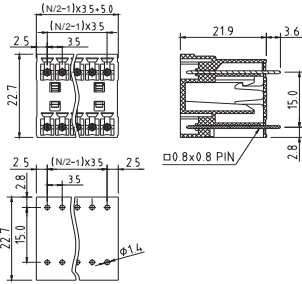

Electrical:	cULus
Voltage rating:	300V
Current rating:	8A
Wire range:	
Solid wire(AWG):	
Stranded wire(AWG):	

Withstanding Voltage:	1.6KV
Safety Approval:	cULus

VL



Pitch 3.5mm
Close, Right angle(B type)
Poles 2*2p~2*24p
VL_{xx}13510000G*
Number of poles

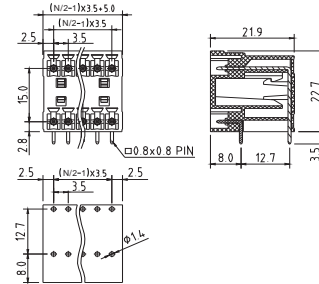

Electrical:	cULus
Voltage rating:	300V
Current rating:	8A
Wire range:	
Solid wire(AWG):	
Stranded wire(AWG):	

Withstanding Voltage:	1.6KV
Safety Approval:	cULus

VL

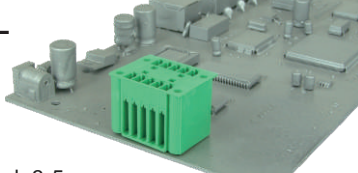

Pitch 3.5mm
W/F, Vertical(B type)
Poles 2*2p~2*24p
VL_{xx}1450000G*
Number of poles

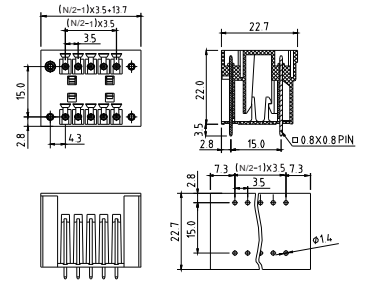

Electrical:	cULus
Voltage rating:	300V
Current rating:	8A
Wire range:	
Solid wire(AWG):	
Stranded wire(AWG):	

Withstanding Voltage:	1.6KV
Safety Approval:	cULus

VL

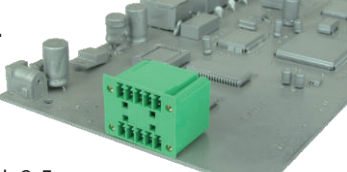

Pitch 3.5mm
W/F, Right angle(B type)
Poles 2*2p~2*24p
VL_{xx}14510000G*
Number of poles

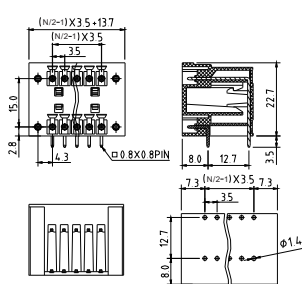

Electrical:	cULus
Voltage rating:	300V
Current rating:	8A
Wire range:	
Solid wire(AWG):	
Stranded wire(AWG):	

Withstanding Voltage:	1.6KV
Safety Approval:	cULus

VL



Pitch 3.81mm
Close, Vertical
Poles 2*2p~2*24p
VL_{xx}31500000G*
Number of poles

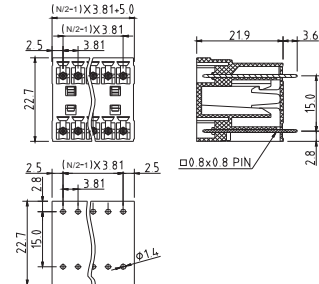

Electrical:	cULus
Voltage rating:	300V
Current rating:	10A
Wire range:	
Solid wire(AWG):	
Stranded wire(AWG):	

Withstanding Voltage:	1.6KV
Safety Approval:	cULus

VL



Pitch 3.81mm
Close, Right angle
Poles 2*2p~2*24p
VL_{xx}31510000G*
Number of poles

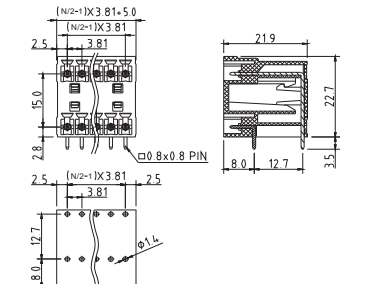

Electrical:	cULus
Voltage rating:	300V
Current rating:	10A
Wire range:	
Solid wire(AWG):	
Stranded wire(AWG):	

Withstanding Voltage:	1.6KV
Safety Approval:	cULus

E

VL

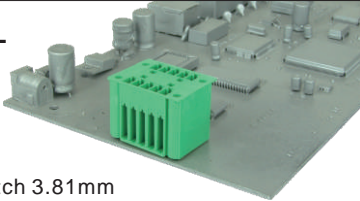

Pitch 3.81mm
W/F, Vertical
Poles 2*2p~2*24p
VLxx3250000G*
Number of poles

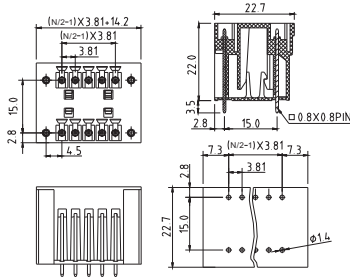

Electrical:	cULus
Voltage rating:	300V
Current rating:	10A
Wire range:	
Solid wire(AWG):	
Stranded wire(AWG):	

VL

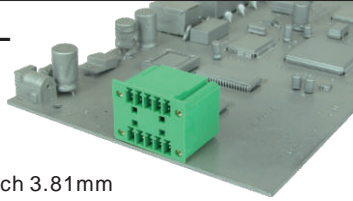

Pitch 3.81mm
W/F, Right angle
Poles 2*2p~2*24p
VLxx32510000G*
Number of poles

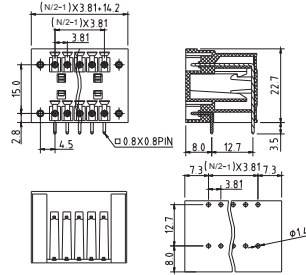

Electrical:	cULus
Voltage rating:	300V
Current rating:	10A
Wire range:	
Solid wire(AWG):	
Stranded wire(AWG):	

VL

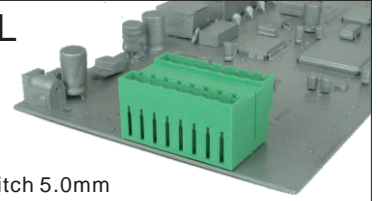

Pitch 5.0mm
Close, Vertical
Poles 2*2p~2*24p
VLxx71500000G*
Number of poles

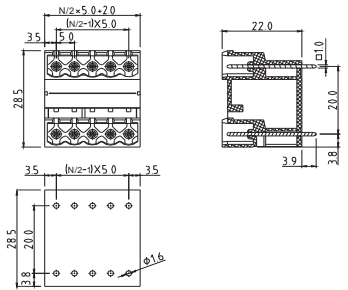

Electrical:	cULus
Voltage rating:	300V
Current rating:	20A
Wire range:	
Solid wire(AWG):	
Stranded wire(AWG):	

E

Withstanding Voltage:	1.6KV
Safety Approval:	cULus

Withstanding Voltage:	1.6KV
Safety Approval:	cULus

Withstanding Voltage:	1.6KV
Safety Approval:	cULus

VL

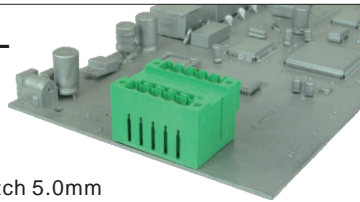

Pitch 5.0mm
W/F, Vertical
Poles 2*2p~2*24p
VLxx72500000G*
Number of poles

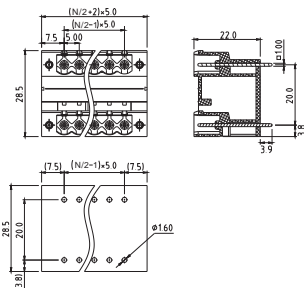

Electrical:	cULus
Voltage rating:	300V
Current rating:	20A
Wire range:	
Solid wire(AWG):	
Stranded wire(AWG):	

VL

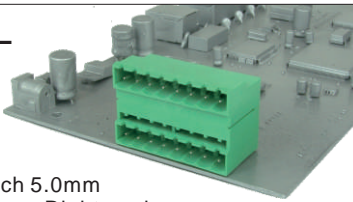

Pitch 5.0mm
Close, Right angle
Poles 2*2p~2*24p
VLxx71510000G*
Number of poles

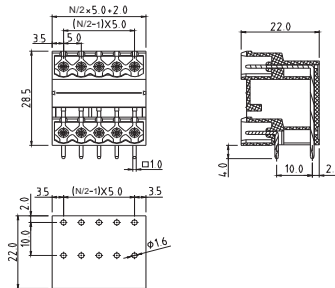

Electrical:	cULus
Voltage rating:	300V
Current rating:	20A
Wire range:	
Solid wire(AWG):	
Stranded wire(AWG):	

VL

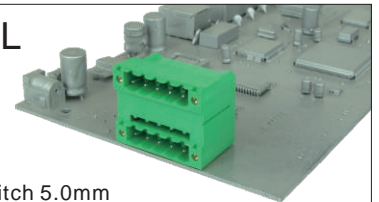

Pitch 5.0mm
W/F, Right angle
Poles 2*2p~2*24p
VLxx72510000G*
Number of poles

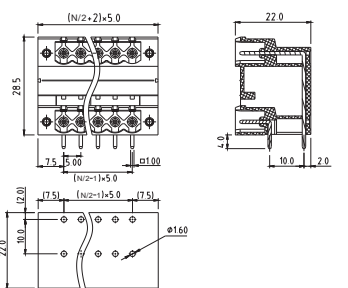

Electrical:	cULus
Voltage rating:	300V
Current rating:	20A
Wire range:	
Solid wire(AWG):	
Stranded wire(AWG):	

Withstanding Voltage:	1.6KV
Safety Approval:	cULus

Withstanding Voltage:	1.6KV
Safety Approval:	cULus

Withstanding Voltage:	1.6KV
Safety Approval:	cULus

VL

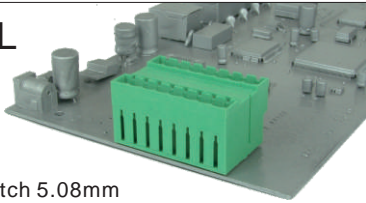

Pitch 5.08mm
Close, Vertical
Poles 2*2p~2*24p
VLxx5150000G*
Number of poles

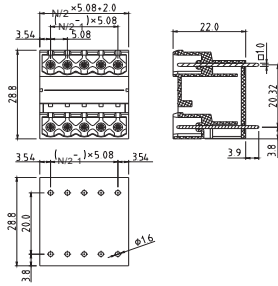

Electrical:	cULus
Voltage rating:	300V
Current rating:	20A
Wire range:	
Solid wire(AWG):	
Stranded wire(AWG):	

Withstanding Voltage:	1.6KV
Safety Approval:	cULus

VL

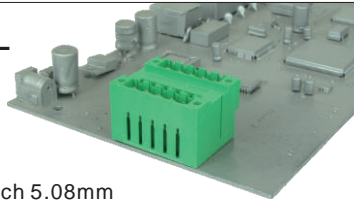

Pitch 5.08mm
W/F, Vertical
Poles 2*2p~2*24p
VLxx5250000G*
Number of poles

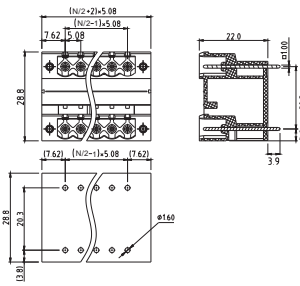

Electrical:	cULus
Voltage rating:	300V
Current rating:	20A
Wire range:	
Solid wire(AWG):	
Stranded wire(AWG):	

Withstanding Voltage:	1.6KV
Safety Approval:	cULus

VL

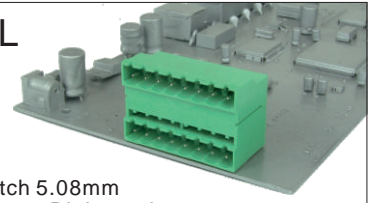

Pitch 5.08mm
Close, Right angle
Poles 2*2p~2*24p
VLxx51510000G*
Number of poles

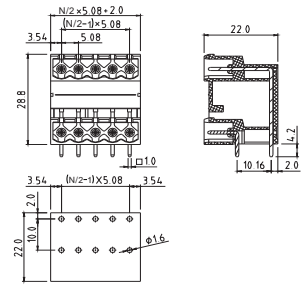

Electrical:	cULus
Voltage rating:	300V
Current rating:	20A
Wire range:	
Solid wire(AWG):	
Stranded wire(AWG):	

Withstanding Voltage:	1.6KV
Safety Approval:	cULus

VL

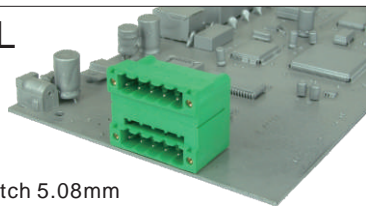

Pitch 5.08mm
W/F, Right angle
Poles 2*2p~2*24p
VLxx52510000G*
Number of poles

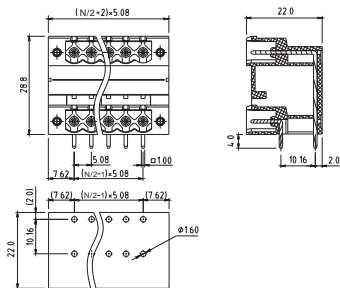

Electrical:	cULus
Voltage rating:	300V
Current rating:	20A
Wire range:	
Solid wire(AWG):	
Stranded wire(AWG):	

Withstanding Voltage:	1.6KV
Safety Approval:	cULus

EL

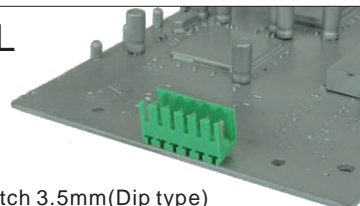

Pitch 3.5mm(Dip type)
Open, Vertical
Poles 2p~24p
ELxx11520000G*
Number of poles

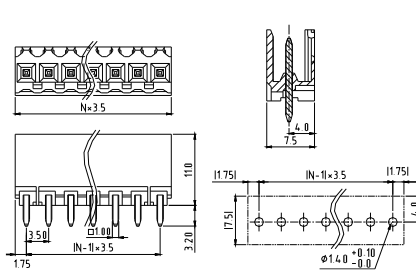

Electrical:	cULus
Voltage rating:	300V
Current rating:	10A
Wire range:	
Solid wire(AWG):	
Stranded wire(AWG):	
Torque(Lb-In) :	

Screw:	
Wire strip length:	
Withstanding Voltage:	1.6KV
Safety Approval:	cULus

EL

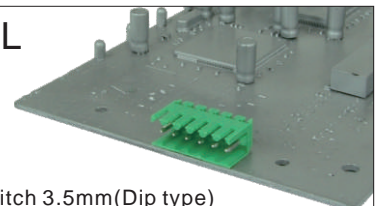

Pitch 3.5mm(Dip type)
Open, Right angle
Poles 2p~24p
ELxx11530000G*
Number of poles

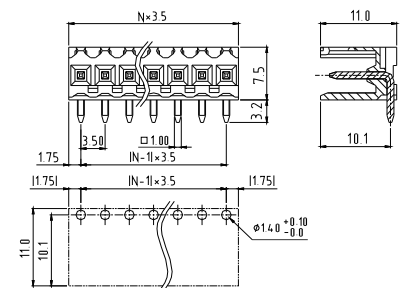

Electrical:	cULus
Voltage rating:	300V
Current rating:	10A
Wire range:	
Solid wire(AWG):	
Stranded wire(AWG):	
Torque(Lb-In) :	

Screw:	
Wire strip length:	
Withstanding Voltage:	1.6KV
Safety Approval:	cULus

E

EL

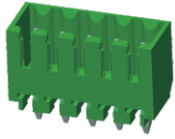

Pitch 3.5mm(Dip type)
Close, Vertical
Poles 2p~24p
ELxx12520000G*
Number of poles

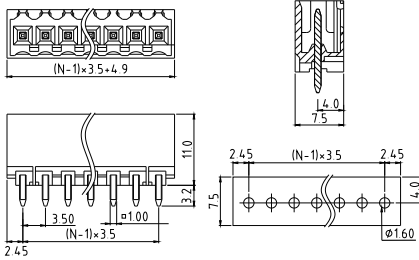

Electrical: cULus
Voltage rating: 300V
Current rating: 10A
Wire range:
Solid wire(AWG):
Stranded wire(AWG):
Torque(Lb-In) :

Screw:
Wire strip length:
Withstanding Voltage: 1.6KV
Safety Approval: **cULus**

EL

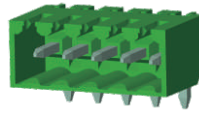

Pitch 3.5mm(Dip type)
Close, Right angle
Poles 2p~24p
ELxx12530000G*
Number of poles

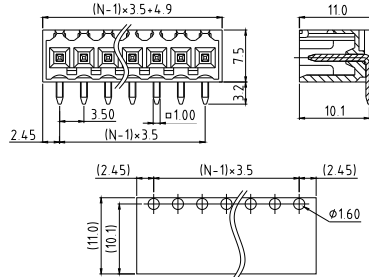

Electrical: cULus
Voltage rating: 300V
Current rating: 10A
Wire range:
Solid wire(AWG):
Stranded wire(AWG):
Torque(Lb-In) :

Screw:
Wire strip length:
Withstanding Voltage: 1.6KV
Safety Approval: **cULus**

EL



Pitch 3.5mm(Dip type)
W/F, Vertical
Poles 2p~24p
ELxx15520000G*
Number of poles

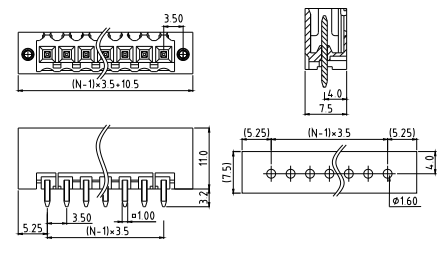

Electrical: cULus
Voltage rating: 300V
Current rating: 10A
Wire range:
Solid wire(AWG):
Stranded wire(AWG):
Torque(Lb-In) :

Screw:
Wire strip length:
Withstanding Voltage: 1.6KV
Safety Approval: **cULus**

EL

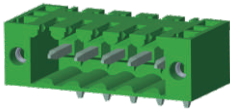

Pitch 3.5mm(Dip type)
W/F, Right angle
Poles 2p~24p
ELxx15530000G*
Number of poles

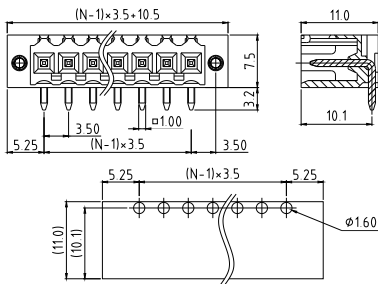

Electrical: cULus
Voltage rating: 300V
Current rating: 10A
Wire range:
Solid wire(AWG):
Stranded wire(AWG):
Torque(Lb-In) :

Screw:
Wire strip length:
Withstanding Voltage: 1.6KV
Safety Approval: **cULus**

EL



Pitch 3.5mm(THR type)
Open, Vertical
Poles 2p~24p
ELxx110A0000G*
Number of poles

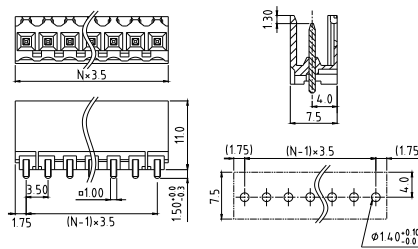

Electrical: cULus
Voltage rating: 300V
Current rating: 10A
Wire range:
Solid wire(AWG):
Stranded wire(AWG):
Torque(Lb-In) :

Screw:
Wire strip length:
Withstanding Voltage: 1.6KV
Safety Approval: **cULus**

EL



Pitch 3.5mm(THR type)
Open, Right angle
Poles 2p~24p
ELxx110B0000G*
Number of poles

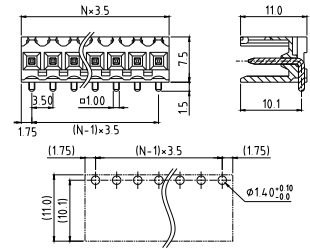

Electrical: cULus
Voltage rating: 300V
Current rating: 10A
Wire range:
Solid wire(AWG):
Stranded wire(AWG):
Torque(Lb-In) :

Screw:
Wire strip length:
Withstanding Voltage: 1.6KV
Safety Approval: **cULus**

EL

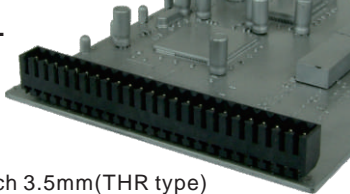

Pitch 3.5mm(THR type)
Close, Vertical
Poles 2p~24p
ELxx120A0000G*
Number of poles

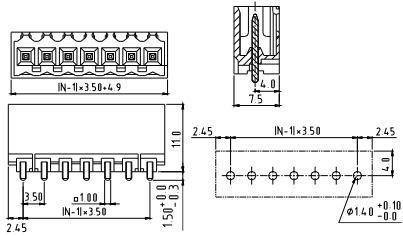

Electrical:	cULus
Voltage rating:	300V
Current rating:	10A
Wire range:	
Solid wire(AWG):	
Stranded wire(AWG):	
Torque(Lb-In) :	
Screw:	
Wire strip length:	
Withstanding Voltage:	1.6KV
Safety Approval:	cULus

EL

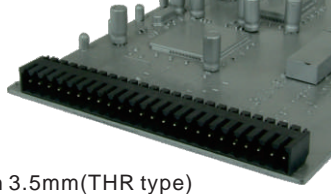

Pitch 3.5mm(THR type)
Close, Right angle
Poles 2p~24p
ELxx120B0000G*
Number of poles

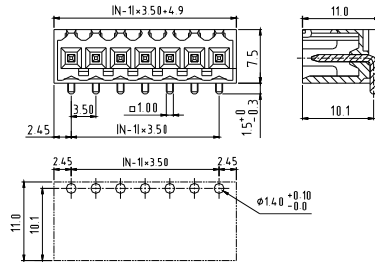

Electrical:	cULus
Voltage rating:	300V
Current rating:	10A
Wire range:	
Solid wire(AWG):	
Stranded wire(AWG):	
Torque(Lb-In) :	
Screw:	
Wire strip length:	
Withstanding Voltage:	1.6KV
Safety Approval:	cULus

EL

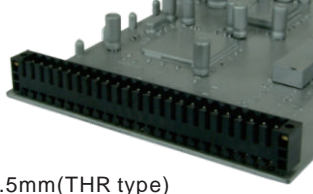

Pitch 3.5mm(THR type)
W/F, Vertical
Poles 2p~24p
ELxx150A0000G*
Number of poles

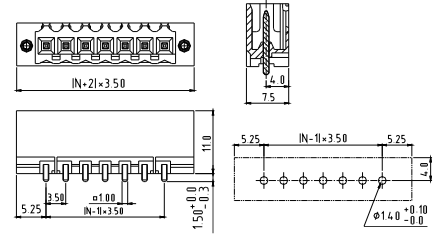

Electrical:	cULus
Voltage rating:	300V
Current rating:	10A
Wire range:	
Solid wire(AWG):	
Stranded wire(AWG):	
Torque(Lb-In) :	
Screw:	
Wire strip length:	
Withstanding Voltage:	1.6KV
Safety Approval:	cULus

EL



Pitch 3.5mm(THR type)
W/F, Right angle
Poles 2p~24p
ELxx150B0000G*
Number of poles

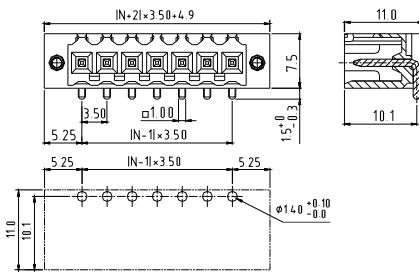

Electrical:	cULus
Voltage rating:	300V
Current rating:	10A
Wire range:	
Solid wire(AWG):	
Stranded wire(AWG):	
Torque(Lb-In) :	
Screw:	
Wire strip length:	
Withstanding Voltage:	1.6KV
Safety Approval:	cULus

EU

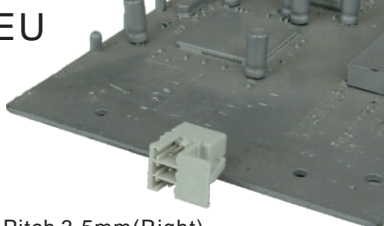

Pitch 3.5mm(Right)
Poles 3p
EU0310800000G*

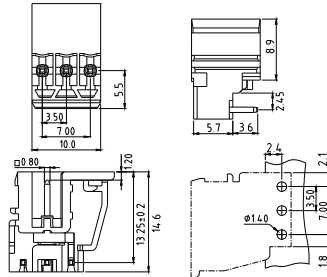

Electrical:	cULus
Voltage rating:	300V
Current rating:	10A
Wire range:	
Solid wire(AWG):	
Stranded wire(AWG):	
Torque(Lb-In) :	
Screw:	
Wire strip length:	
Withstanding Voltage:	1.6KV
Safety Approval:	(cULus) pending

EU

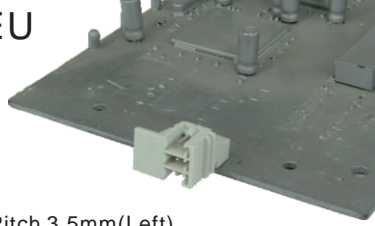

Pitch 3.5mm(Left)
Poles 3p
EU0310810000G*

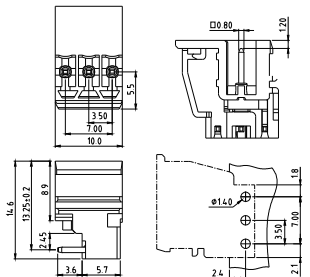

Electrical:	cULus
Voltage rating:	300V
Current rating:	10A
Wire range:	
Solid wire(AWG):	
Stranded wire(AWG):	
Torque(Lb-In) :	
Screw:	
Wire strip length:	
Withstanding Voltage:	1.6KV
Safety Approval:	(cULus) pending

EU

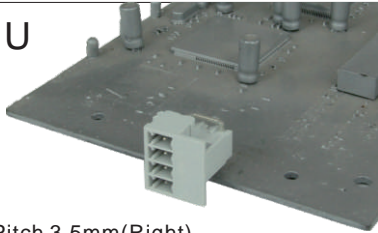

Pitch 3.5mm(Right)
Poles 4p
EU041080000G*

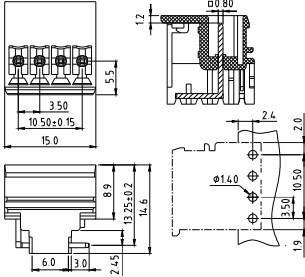

Electrical: cULus
Voltage rating: 300V
Current rating: 10A
Wire range:
Solid wire(AWG):
Stranded wire(AWG):
Torque(Lb-In) :

Screw:
Wire strip length:
Withstanding Voltage: 1.6KV
Safety Approval: (cULus) pending

EU

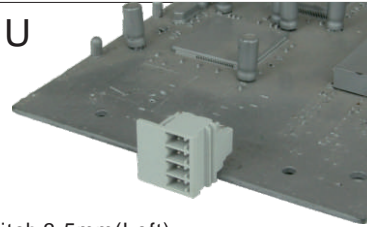

Pitch 3.5mm(Left)
Poles 4p
EU0410810000G*

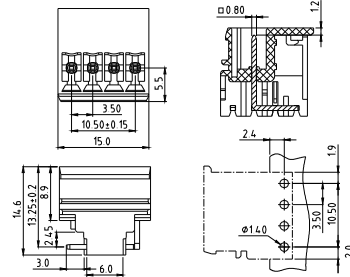

Electrical: cULus
Voltage rating: 300V
Current rating: 10A
Wire range:
Solid wire(AWG):
Stranded wire(AWG):
Torque(Lb-In) :

Screw:
Wire strip length:
Withstanding Voltage: 1.6KV
Safety Approval: (cULus) pending

EU

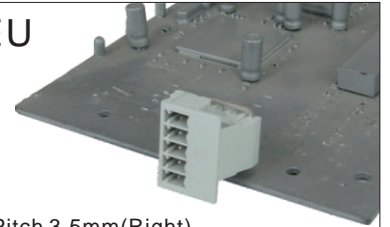

Pitch 3.5mm(Right)
Poles 5p
EU0510800000G*

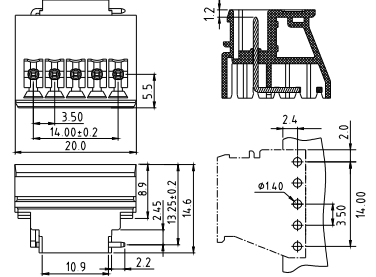

Electrical: cULus
Voltage rating: 300V
Current rating: 10A
Wire range:
Solid wire(AWG):
Stranded wire(AWG):
Torque(Lb-In) :

Screw:
Wire strip length:
Withstanding Voltage: 1.6KV
Safety Approval: (cULus) pending

E

EU

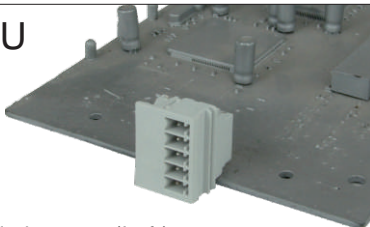

Pitch 3.5mm(Left)
Poles 5p
EU0510810000G*

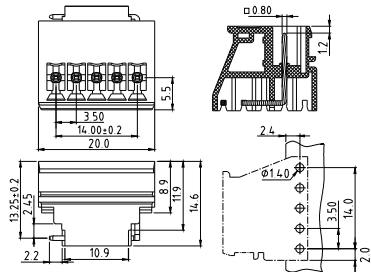

Electrical: cULus
Voltage rating: 300V
Current rating: 10A
Wire range:
Solid wire(AWG):
Stranded wire(AWG):
Torque(Lb-In) :

Screw:
Wire strip length:
Withstanding Voltage: 1.6KV
Safety Approval: (cULus) pending

EU



Pitch 5.0mm(Right)
Poles 2p
EU0270500000G*

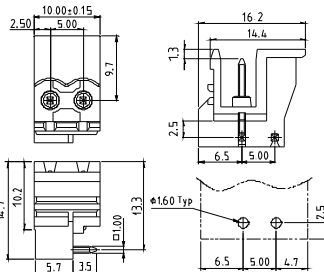

Electrical: cULus
Voltage rating: 300V
Current rating: 20A
Wire range:
Solid wire(AWG):
Stranded wire(AWG):

Withstanding Voltage: 1.6KV
Safety Approval: (cULus)

EU



Pitch 5.0mm(Left)
Poles 2p
EU0270510000G*

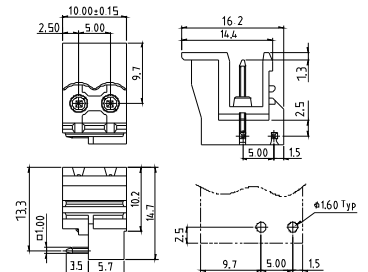

Electrical: cULus
Voltage rating: 300V
Current rating: 20A
Wire range:
Solid wire(AWG):
Stranded wire(AWG):

Withstanding Voltage: 1.6KV
Safety Approval: (cULus)

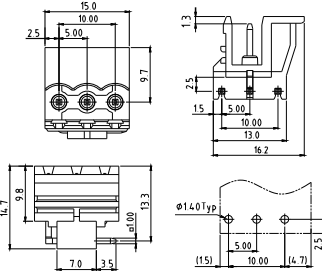
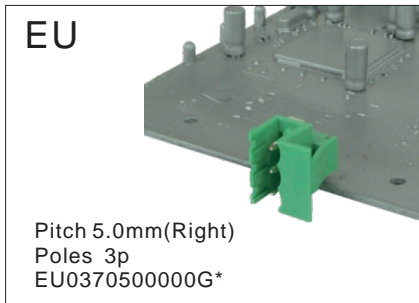

Electrical:	cULus
Voltage rating:	300V
Current rating:	20A
Wire range:	
Solid wire(AWG):	
Stranded wire(AWG):	

Withstanding Voltage:	1.6KV
Safety Approval:	

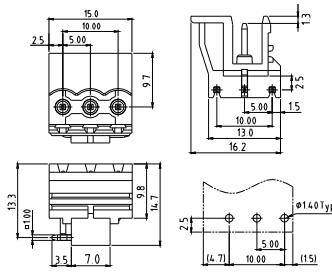
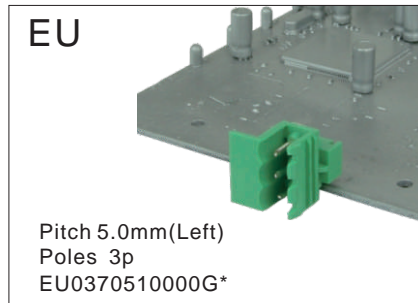

Electrical:	cULus
Voltage rating:	300V
Current rating:	20A
Wire range:	
Solid wire(AWG):	
Stranded wire(AWG):	

Withstanding Voltage:	1.6KV
Safety Approval:	

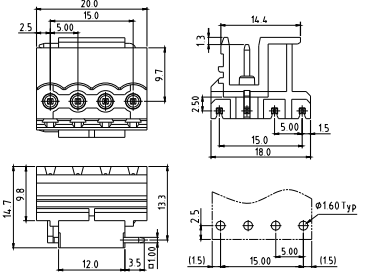
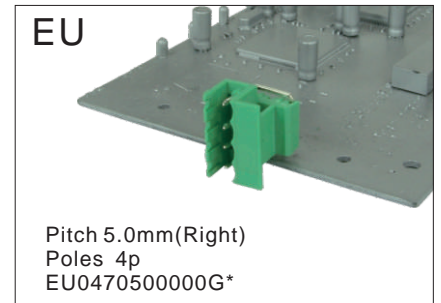

Electrical:	cULus
Voltage rating:	300V
Current rating:	20A
Wire range:	
Solid wire(AWG):	
Stranded wire(AWG):	

Withstanding Voltage:	1.6KV
Safety Approval:	

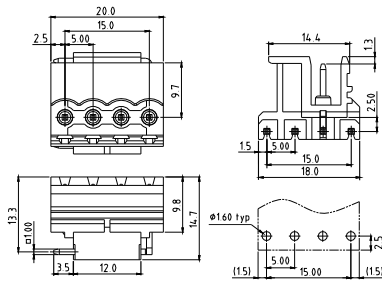
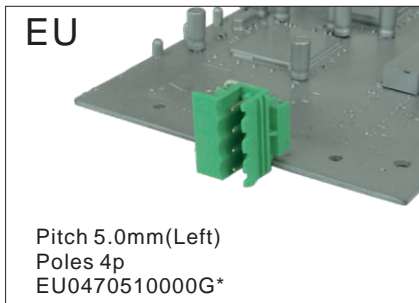

Electrical:	cULus
Voltage rating:	300V
Current rating:	20A
Wire range:	
Solid wire(AWG):	
Stranded wire(AWG):	

Withstanding Voltage:	1.6KV
Safety Approval:	

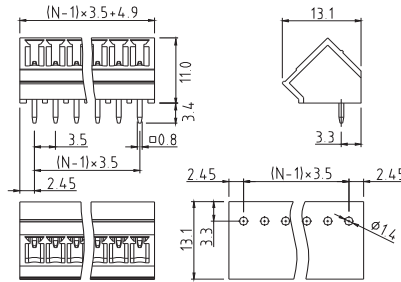
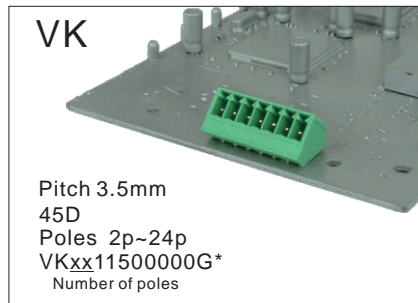

Electrical:	cULus	VDE
Voltage rating:	300V	300V
Current rating:	8A	10A
Wire range:		
Solid wire(AWG):		
Stranded wire(AWG):		

Withstanding Voltage:	1.6KV	2.5KV
Safety Approval:		

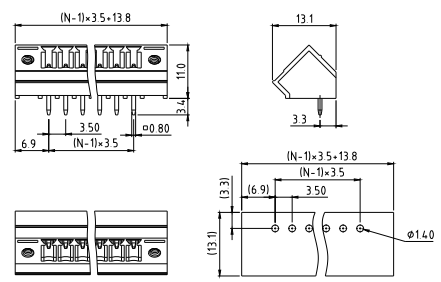
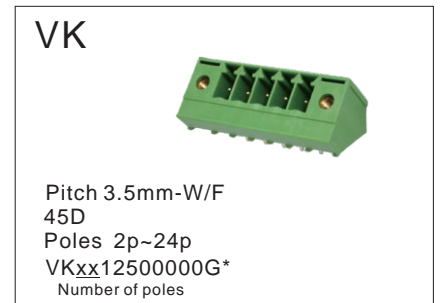

Electrical:	cULus	VDE
Voltage rating:	300V	300V
Current rating:	8A	10A
Wire range:		
Solid wire(AWG):		
Stranded wire(AWG):		

Withstanding Voltage:	1.6KV	2.5KV
Safety Approval:		

E

VK

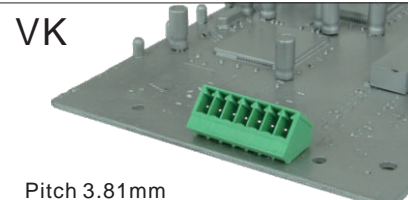

Pitch 3.81mm
45D
Poles 2p~24p
VKxx31500000G*
Number of poles

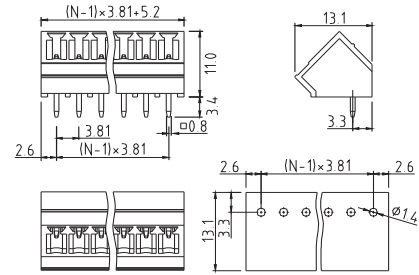

Electrical:	cULus	VDE
Voltage rating:	300V	300V
Current rating:	8A	10A
Wire range:		
Solid wire(AWG):		
Stranded wire(AWG):		

Withstanding Voltage:	1.6KV	2.5KV
Safety Approval:		

VK



Pitch 3.81mm-W/F
45D
Poles 2p~24p
VKxx32500000G*
Number of poles

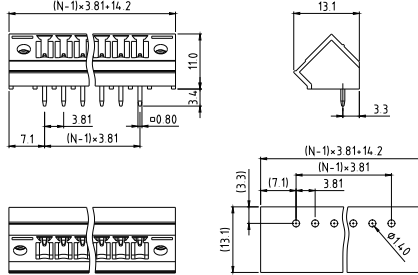

Electrical:	cULus	VDE
Voltage rating:	300V	300V
Current rating:	8A	10A
Wire range:		
Solid wire(AWG):		
Stranded wire(AWG):		

Withstanding Voltage:	1.6KV	2.5KV
Safety Approval:		

VK

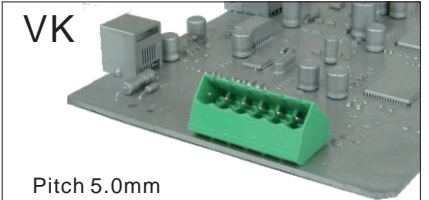

Pitch 5.0mm
45D, Close
Poles 2p~24p
VKxx71500000G*
Number of poles

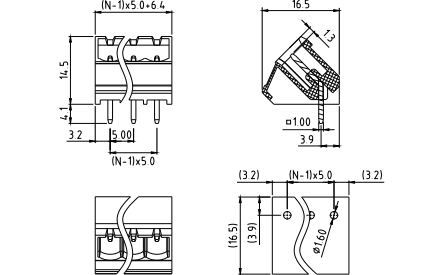

Electrical:	cULus	VDE	TUV
Voltage rating:	300V	300V	300V
Current rating:	15A	17A	20A
Wire range:			
Solid wire(AWG):			
Stranded wire(AWG):			

Withstanding Voltage:	1.6KV	2.5KV	2.5KV
Safety Approval:			

E

VK

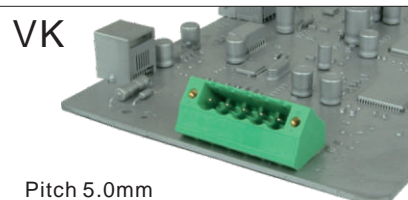

Pitch 5.0mm
45D, With flange
Poles 2p~24p
VKxx72500000G*
Number of poles

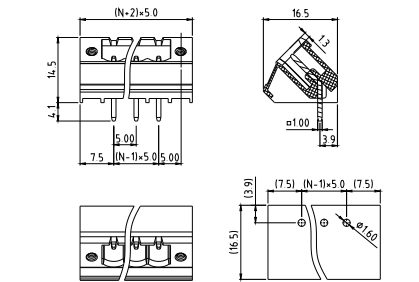

Electrical:	cULus	VDE	TUV
Voltage rating:	300V	300V	300V
Current rating:	15A	17A	20A
Wire range:			
Solid wire(AWG):			
Stranded wire(AWG):			

Withstanding Voltage:	1.6KV	2.5KV	2.5KV
Safety Approval:			

VK

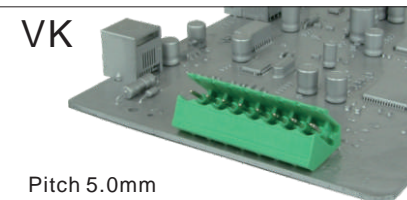

Pitch 5.0mm
45D, Open
Poles 2p~24p
VKxx70500000G*
Number of poles

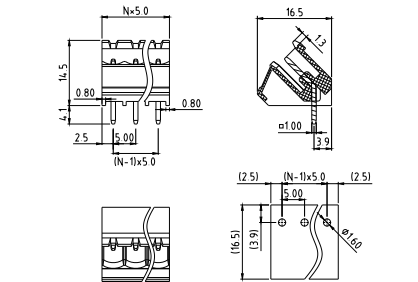

Electrical:	cULus	VDE	TUV
Voltage rating:	300V	300V	300V
Current rating:	15A	17A	20A
Wire range:			
Solid wire(AWG):			
Stranded wire(AWG):			

Withstanding Voltage:	1.6KV	2.5KV	2.5KV
Safety Approval:			

VK

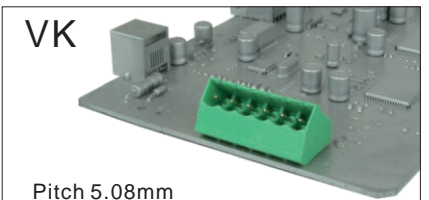

Pitch 5.08mm
45D, Close
Poles 2p~24p
VKxx51500000G*
Number of poles

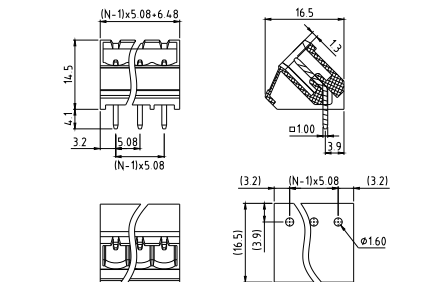

Electrical:	cULus	VDE	TUV
Voltage rating:	300V	300V	300V
Current rating:	15A	17A	20A
Wire range:			
Solid wire(AWG):			
Stranded wire(AWG):			

Withstanding Voltage:	1.6KV	2.5KV	2.5KV
Safety Approval:			

VK

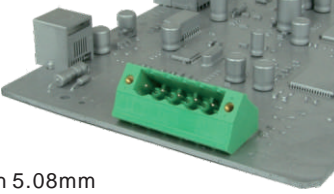

Pitch 5.08mm
45D, With flange
Poles 2p~24p
VKxx52500000G*
Number of poles

VK

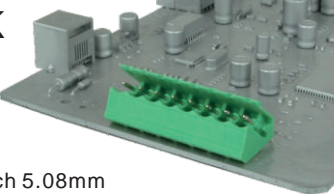

Pitch 5.08mm
45D, Open
Poles 2p~24p
VKxx50500000G*
Number of poles

V7

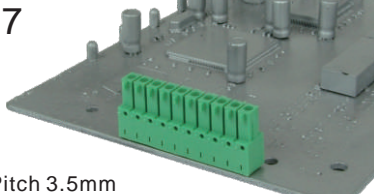

Pitch 3.5mm
Vertical
Poles 2p~24p
V7xx11500000G*
Number of poles

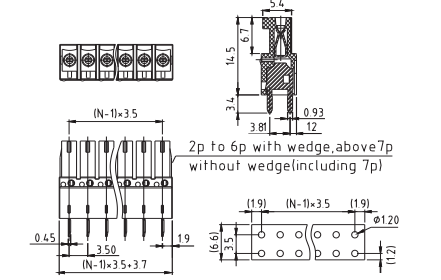
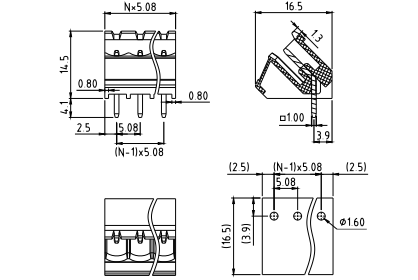
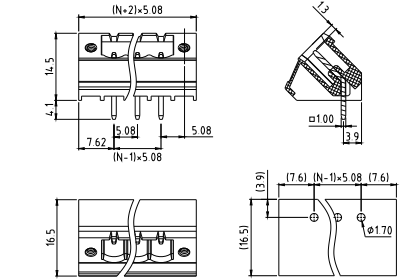

Electrical:	cULus	VDE	TUV
Voltage rating:	300V	300V	300V
Current rating:	15A	17A	20A
Wire range:			
Solid wire(AWG):			
Stranded wire(AWG):			

Electrical:	cULus	VDE	TUV
Voltage rating:	300V	300V	300V
Current rating:	15A	17A	20A
Wire range:			
Solid wire(AWG):			
Stranded wire(AWG):			

Electrical:	cULus
Voltage rating:	300V
Current rating:	4A
Wire range:	
Solid wire(AWG):	
Stranded wire(AWG):	
Torque(Lb-In) :	

Withstanding Voltage: 1.6KV 2.5KV 2.5KV
Safety Approval:

Withstanding Voltage: 1.6KV 2.5KV 2.5KV
Safety Approval:

Screw:
Wire strip length:
Withstanding Voltage: 1.6KV
Safety Approval:

V7

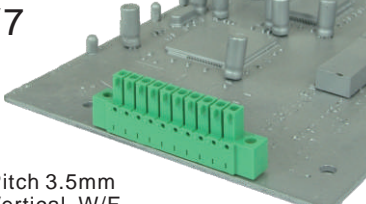

Pitch 3.5mm
Vertical, W/F
Poles 2p~24p
V7xx12500000G*
Number of poles

V7

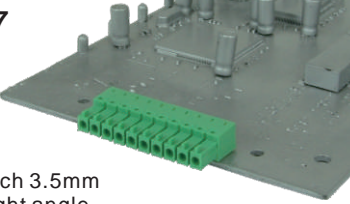

Pitch 3.5mm
Right angle
Poles 2p~24p
V7xx11510000G*
Number of poles

V7

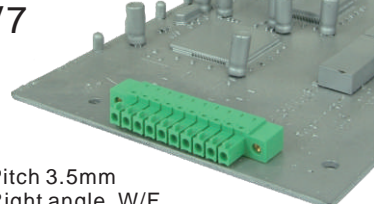

Pitch 3.5mm
Right angle, W/F
Poles 2p~24p
V7xx12510000G*
Number of poles

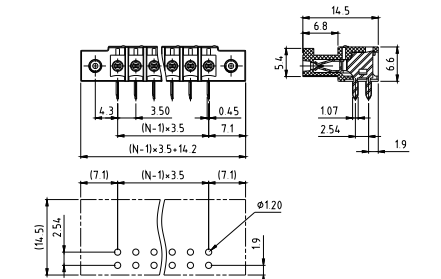
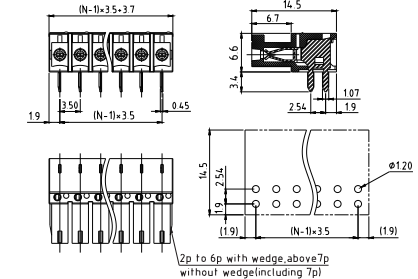
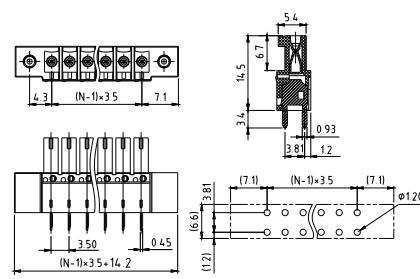

Electrical:	cULus
Voltage rating:	300V
Current rating:	4A
Wire range:	
Solid wire(AWG):	
Stranded wire(AWG):	
Torque(Lb-In) :	

Electrical:	cULus
Voltage rating:	300V
Current rating:	4A
Wire range:	
Solid wire(AWG):	
Stranded wire(AWG):	
Torque(Lb-In) :	

Electrical:	cULus
Voltage rating:	300V
Current rating:	4A
Wire range:	
Solid wire(AWG):	
Stranded wire(AWG):	
Torque(Lb-In) :	

Screw:
Wire strip length:
Withstanding Voltage: 1.6KV
Safety Approval:

Screw:
Wire strip length:
Withstanding Voltage: 1.6KV
Safety Approval:

Screw:
Wire strip length:
Withstanding Voltage: 1.6KV
Safety Approval:

E

V7

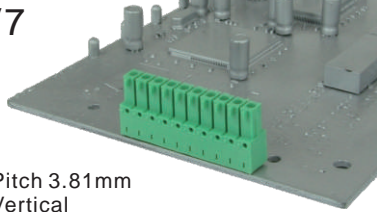

Pitch 3.81mm
Vertical
Poles 2p~24p
V7xx3150000G*
Number of poles

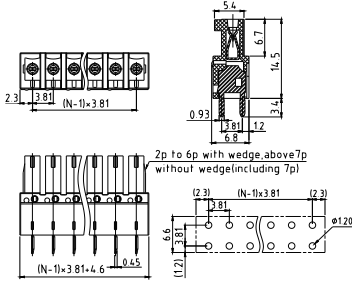

Electrical: cULus
Voltage rating: 300V
Current rating: 8A
Wire range:
Solid wire(AWG):
Stranded wire(AWG):
Torque(Lb-In) :

Screw:
Wire strip length:
Withstanding Voltage: 1.6KV
Safety Approval: **cULus**

V7

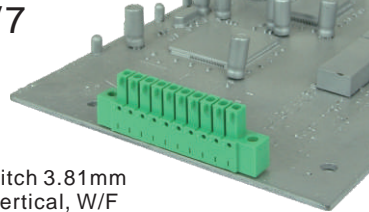

Pitch 3.81mm
Vertical, W/F
Poles 2p~24p
V7xx3250000G*
Number of poles

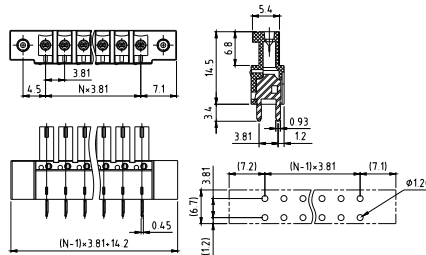

Electrical: cULus
Voltage rating: 300V
Current rating: 8A
Wire range:
Solid wire(AWG):
Stranded wire(AWG):
Torque(Lb-In) :

Screw:
Wire strip length:
Withstanding Voltage: 1.6KV
Safety Approval: **cULus**

V7

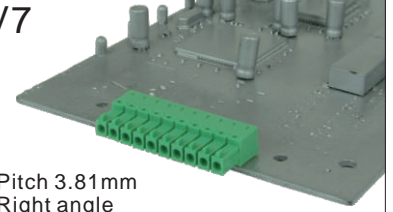

Pitch 3.81mm
Right angle
Poles 2p~24p
V7xx31510000G*
Number of poles

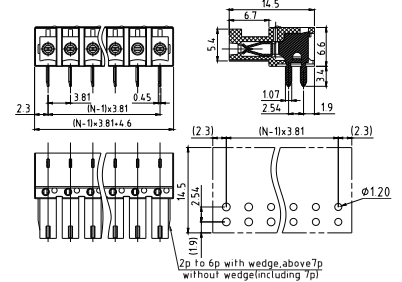

Electrical: cULus
Voltage rating: 300V
Current rating: 8A
Wire range:
Solid wire(AWG):
Stranded wire(AWG):
Torque(Lb-In) :

Screw:
Wire strip length:
Withstanding Voltage: 1.6KV
Safety Approval: **cULus**

V7

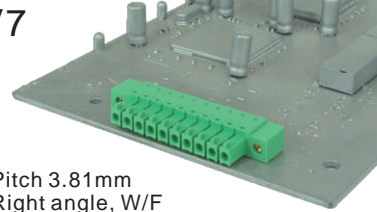

Pitch 3.81mm
Right angle, W/F
Poles 2p~24p
V7xx32510000G*
Number of poles

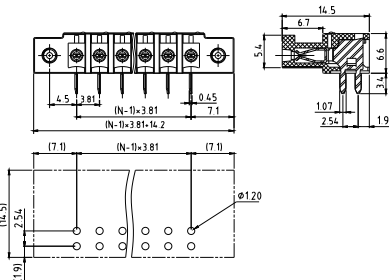

Electrical: cULus
Voltage rating: 300V
Current rating: 8A
Wire range:
Solid wire(AWG):
Stranded wire(AWG):
Torque(Lb-In) :

Screw:
Wire strip length:
Withstanding Voltage: 1.6KV
Safety Approval: **cULus**

V7

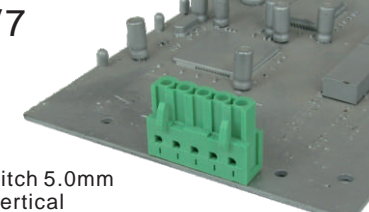

Pitch 5.0mm
Vertical
Poles 2p~24p
V7xx7150000G*
Number of poles

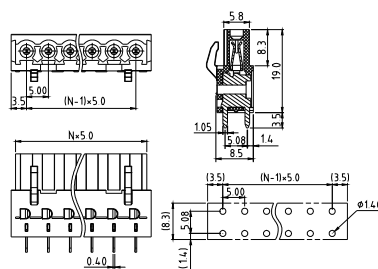

Electrical: cULus
Voltage rating: 300V
Current rating: 10A
Wire range:
Solid wire(AWG):
Stranded wire(AWG):
Torque(Lb-In) :

Screw:
Wire strip length:
Withstanding Voltage: 1.6KV
Safety Approval: **cULus**

V7

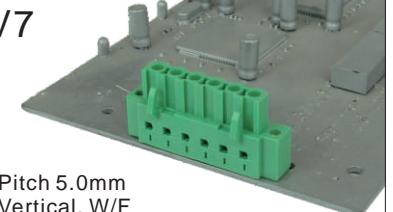

Pitch 5.0mm
Vertical, W/F
Poles 2p~24p
V7xx7250000G*
Number of poles

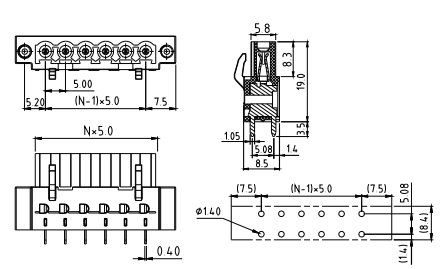

Electrical: cULus
Voltage rating: 300V
Current rating: 10A
Wire range:
Solid wire(AWG):
Stranded wire(AWG):
Torque(Lb-In) :

Screw:
Wire strip length:
Withstanding Voltage: 1.6KV
Safety Approval: **cULus**

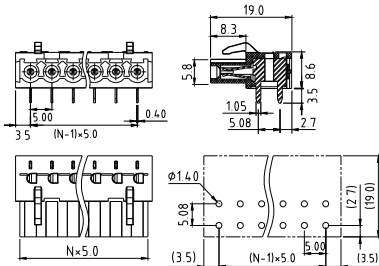
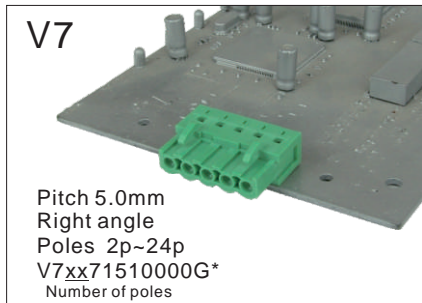

Electrical:	cULus
Voltage rating:	300V
Current rating:	10A
Wire range:	
Solid wire(AWG):	
Stranded wire(AWG):	
Torque(Lb-In) :	
Screw:	
Wire strip length:	
Withstanding Voltage:	1.6KV
Safety Approval:	cULus

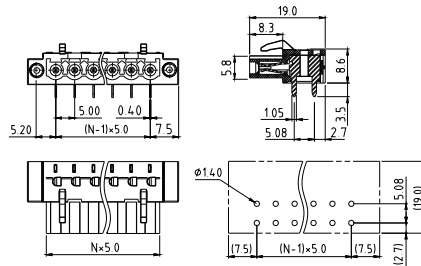
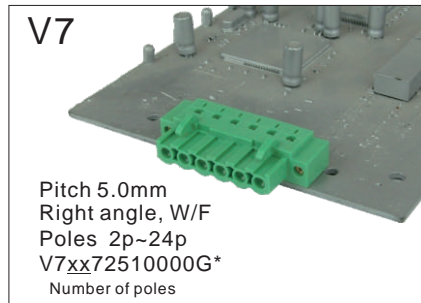

Electrical:	cULus
Voltage rating:	300V
Current rating:	10A
Wire range:	
Solid wire(AWG):	
Stranded wire(AWG):	
Torque(Lb-In) :	
Screw:	
Wire strip length:	
Withstanding Voltage:	1.6KV
Safety Approval:	cULus

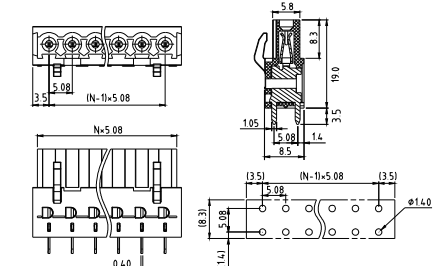
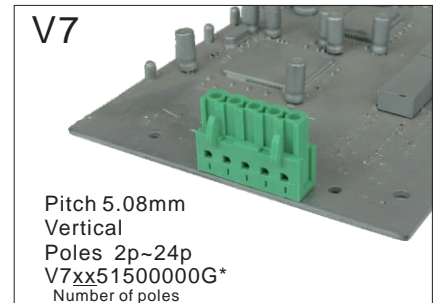

Electrical:	cULus
Voltage rating:	300V
Current rating:	10A
Wire range:	
Solid wire(AWG):	
Stranded wire(AWG):	
Torque(Lb-In) :	
Screw:	
Wire strip length:	
Withstanding Voltage:	1.6KV
Safety Approval:	cULus

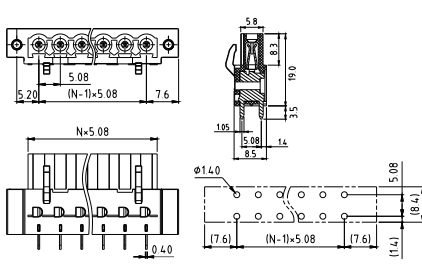
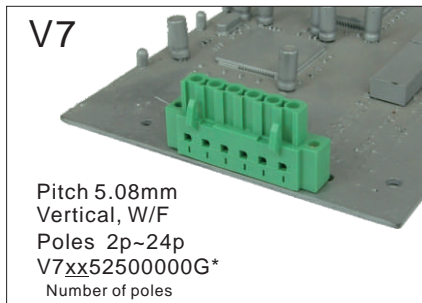

Electrical:	cULus
Voltage rating:	300V
Current rating:	10A
Wire range:	
Solid wire(AWG):	
Stranded wire(AWG):	
Torque(Lb-In) :	
Screw:	
Wire strip length:	
Withstanding Voltage:	1.6KV
Safety Approval:	cULus

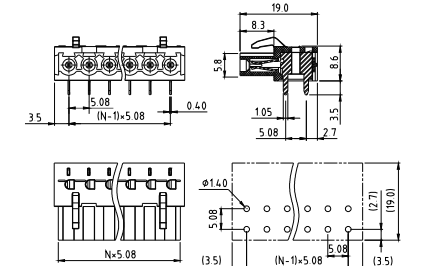
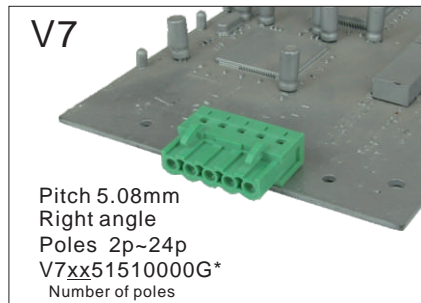

Electrical:	cULus
Voltage rating:	300V
Current rating:	10A
Wire range:	
Solid wire(AWG):	
Stranded wire(AWG):	
Torque(Lb-In) :	
Screw:	
Wire strip length:	
Withstanding Voltage:	1.6KV
Safety Approval:	cULus

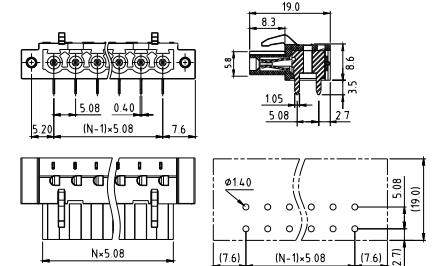
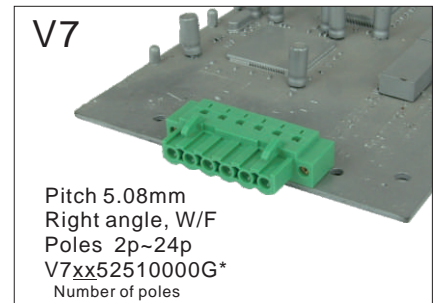

Electrical:	cULus
Voltage rating:	300V
Current rating:	10A
Wire range:	
Solid wire(AWG):	
Stranded wire(AWG):	
Torque(Lb-In) :	
Screw:	
Wire strip length:	
Withstanding Voltage:	1.6KV
Safety Approval:	cULus

E

V7

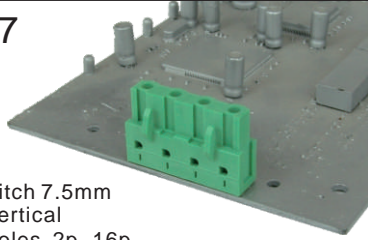

Pitch 7.5mm
Vertical
Poles 2p~16p
V7xxA150000G*
Number of poles

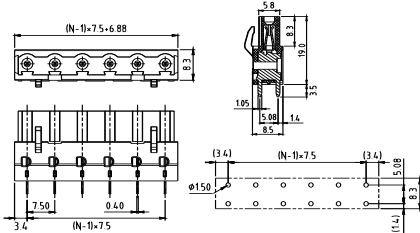

Electrical: cULus
Voltage rating: 300V
Current rating: 10A
Wire range:
Solid wire(AWG):
Stranded wire(AWG):
Torque(Lb-In) :

Screw:
Wire strip length:
Withstanding Voltage: 1.6KV
Safety Approval: **cULus**

V7

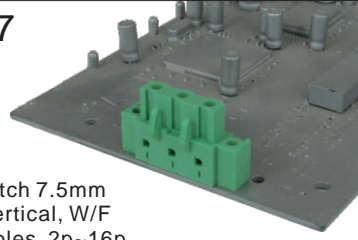

Pitch 7.5mm
Vertical, W/F
Poles 2p~16p
V7xxA250000G*
Number of poles

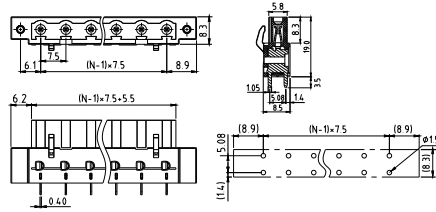

Electrical: cULus
Voltage rating: 300V
Current rating: 10A
Wire range:
Solid wire(AWG):
Stranded wire(AWG):
Torque(Lb-In) :

Screw:
Wire strip length:
Withstanding Voltage: 1.6KV
Safety Approval: **cULus**

V7

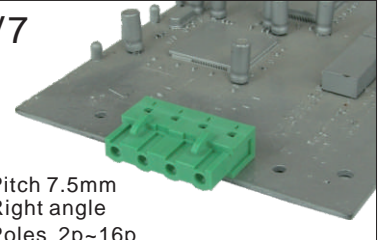

Pitch 7.5mm
Right angle
Poles 2p~16p
V7xxA1510000G*
Number of poles

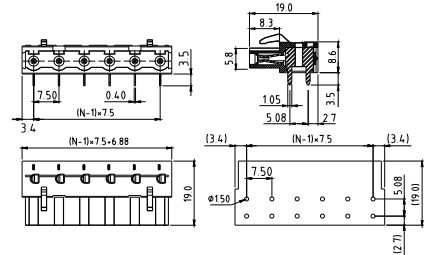

Electrical: cULus
Voltage rating: 300V
Current rating: 10A
Wire range:
Solid wire(AWG):
Stranded wire(AWG):
Torque(Lb-In) :

Screw:
Wire strip length:
Withstanding Voltage: 1.6KV
Safety Approval: **cULus**

V7

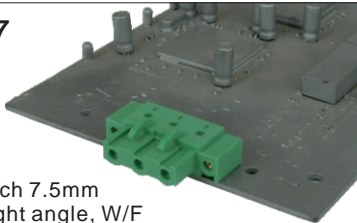

Pitch 7.5mm
Right angle, W/F
Poles 2p~16p
V7xxA2510000G*
Number of poles

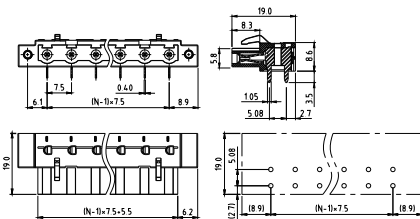

Electrical: cULus
Voltage rating: 300V
Current rating: 10A
Wire range:
Solid wire(AWG):
Stranded wire(AWG):
Torque(Lb-In) :

Screw:
Wire strip length:
Withstanding Voltage: 1.6KV
Safety Approval: **cULus**

V7

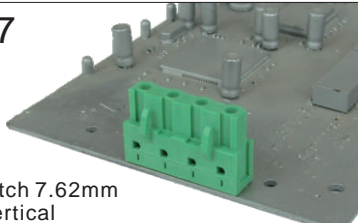

Pitch 7.62mm
Vertical
Poles 2p~16p
V7xx0150000G*
Number of poles

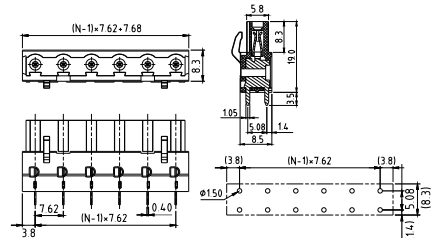

Electrical: cULus
Voltage rating: 300V
Current rating: 10A
Wire range:
Solid wire(AWG):
Stranded wire(AWG):
Torque(Lb-In) :

Screw:
Wire strip length:
Withstanding Voltage: 1.6KV
Safety Approval: **cULus**

V7

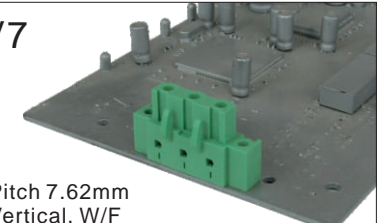

Pitch 7.62mm
Vertical, W/F
Poles 2p~16p
V7xx0250000G*
Number of poles

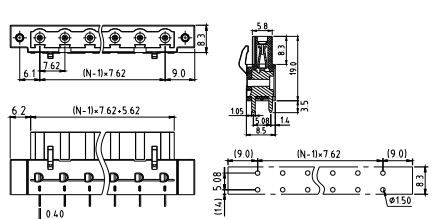

Electrical: cULus
Voltage rating: 300V
Current rating: 10A
Wire range:
Solid wire(AWG):
Stranded wire(AWG):
Torque(Lb-In) :

Screw:
Wire strip length:
Withstanding Voltage: 1.6KV
Safety Approval: **cULus**

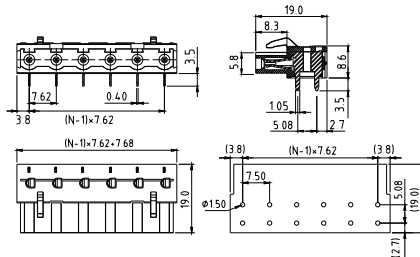
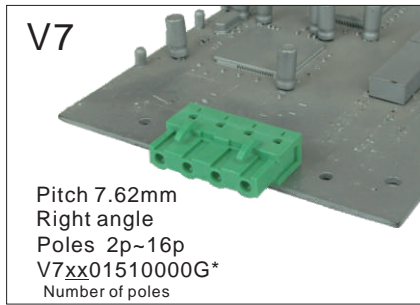

Electrical:	cULus
Voltage rating:	300V
Current rating:	10A
Wire range:	
Solid wire(AWG):	
Stranded wire(AWG):	
Torque(Lb-In) :	
Screw:	
Wire strip length:	
Withstanding Voltage:	1.6KV
Safety Approval:	cULus

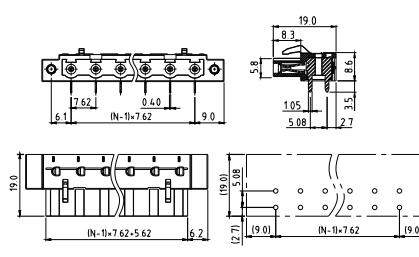
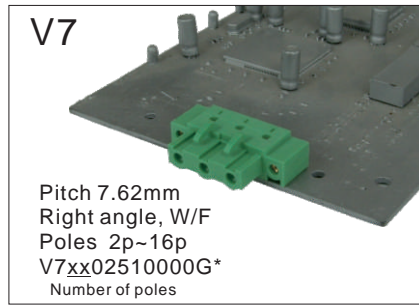

Electrical:	cULus
Voltage rating:	300V
Current rating:	10A
Wire range:	
Solid wire(AWG):	
Stranded wire(AWG):	
Torque(Lb-In) :	
Screw:	
Wire strip length:	
Withstanding Voltage:	1.6KV
Safety Approval:	cULus

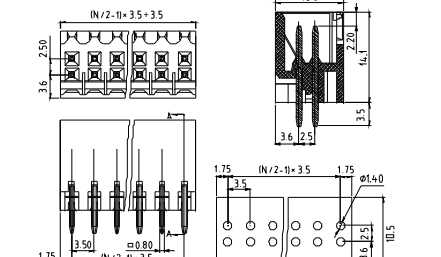
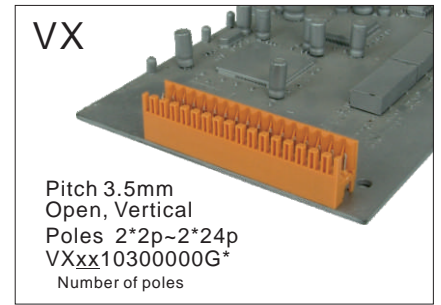

Electrical:	cULus
Voltage rating:	150V
Current rating:	7A
Wire range:	
Solid wire(AWG):	
Stranded wire(AWG):	
Torque(Lb-In) :	
Screw:	
Wire strip length:	
Withstanding Voltage:	1.3KV
Safety Approval:	cULus

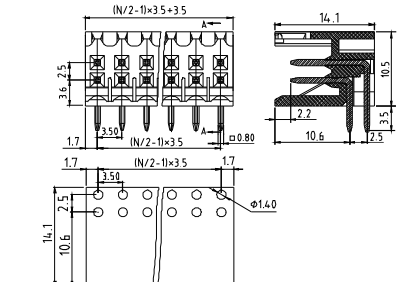
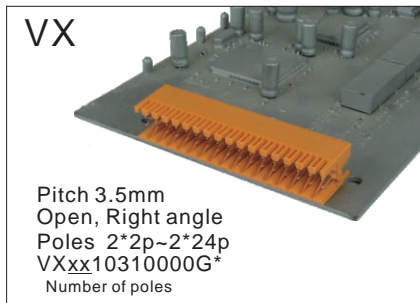

Electrical:	cULus
Voltage rating:	150V
Current rating:	7A
Wire range:	
Solid wire(AWG):	
Stranded wire(AWG):	
Torque(Lb-In) :	
Screw:	
Wire strip length:	
Withstanding Voltage:	1.3KV
Safety Approval:	cULus

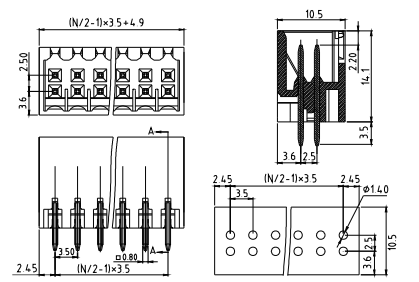
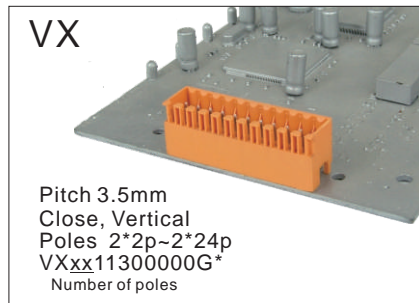

Electrical:	cULus
Voltage rating:	150V
Current rating:	7A
Wire range:	
Solid wire(AWG):	
Stranded wire(AWG):	
Torque(Lb-In) :	
Screw:	
Wire strip length:	
Withstanding Voltage:	1.3KV
Safety Approval:	cULus

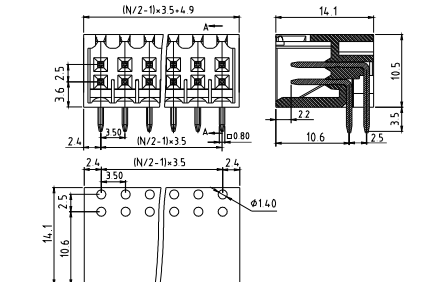
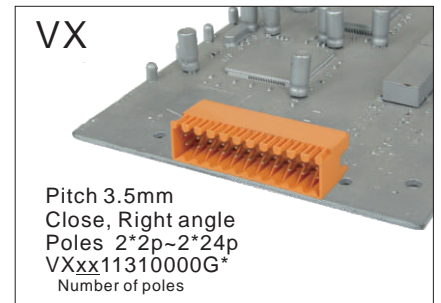

Electrical:	cULus
Voltage rating:	150V
Current rating:	7A
Wire range:	
Solid wire(AWG):	
Stranded wire(AWG):	
Torque(Lb-In) :	
Screw:	
Wire strip length:	
Withstanding Voltage:	1.3KV
Safety Approval:	cULus

E

VX

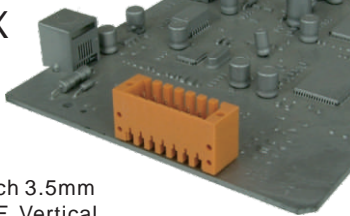

Pitch 3.5mm
W/F, Vertical
Poles 2*2p~2*24p
VXxx1230000G*
Number of poles

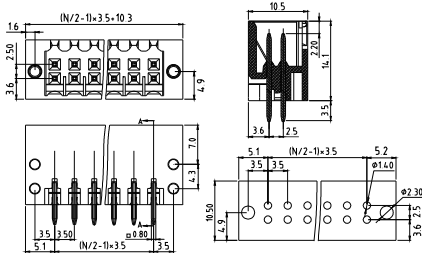

Electrical:	cULus
Voltage rating:	150V
Current rating:	7A
Wire range:	
Solid wire(AWG):	
Stranded wire(AWG):	
Torque(Lb-In) :	

E

Screw:	
Wire strip length:	
Withstanding Voltage:	1.3KV
Safety Approval:	cULus

VX

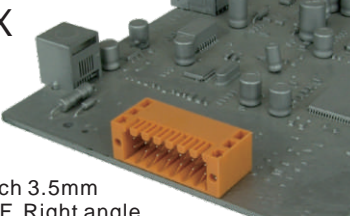

Pitch 3.5mm
W/F, Right angle
Poles 2*2p~2*24p
VXxx12310000G*
Number of poles

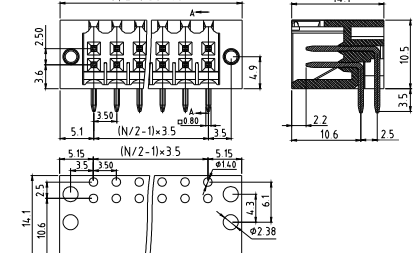

Electrical:	cULus
Voltage rating:	150V
Current rating:	7A
Wire range:	
Solid wire(AWG):	
Stranded wire(AWG):	
Torque(Lb-In) :	

Screw:	
Wire strip length:	
Withstanding Voltage:	1.3KV
Safety Approval:	cULus

VX

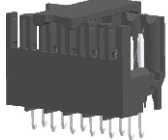

Pitch 3.5mm
Open, Vertical
Poles 2*2p~2*16p
VXxx100AB000G*(THR Tape Reel)
Number of poles

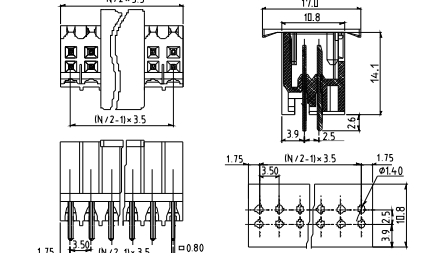

Electrical:	cULus
Voltage rating:	150V
Current rating:	7A
Wire range:	
Solid wire(AWG):	
Stranded wire(AWG):	
Torque(Lb-In) :	

Screw:	
Wire strip length:	
Withstanding Voltage:	1.3KV
Safety Approval:	cULus

VX



Pitch 3.5mm
Open, Right angle
Poles 2*2p~2*16p
VXxx100BB000G*(THR Tape Reel)
Number of poles

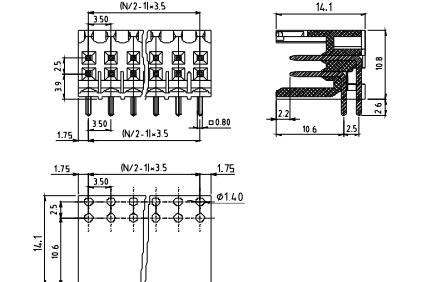

Electrical:	cULus
Voltage rating:	150V
Current rating:	7A
Wire range:	
Solid wire(AWG):	
Stranded wire(AWG):	
Torque(Lb-In) :	

Screw:	
Wire strip length:	
Withstanding Voltage:	1.3KV
Safety Approval:	cULus

VX

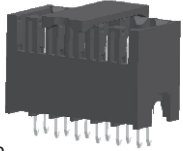

Pitch 3.5mm
Close, Vertical
Poles 2*2p~2*16p
VXxx110AB000G*(THR Tape Reel)
Number of poles

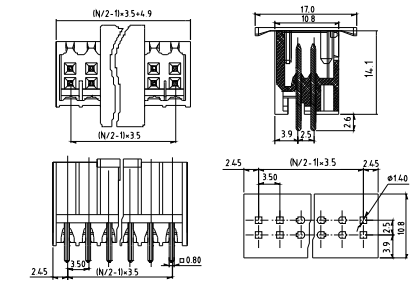

Electrical:	cULus
Voltage rating:	150V
Current rating:	7A
Wire range:	
Solid wire(AWG):	
Stranded wire(AWG):	
Torque(Lb-In) :	

Screw:	
Wire strip length:	
Withstanding Voltage:	1.3KV
Safety Approval:	cULus

VX



Pitch 3.5mm
Close, Right angle
Poles 2*2p~2*16p
VXxx110BB000G*(THR Tape Reel)
Number of poles

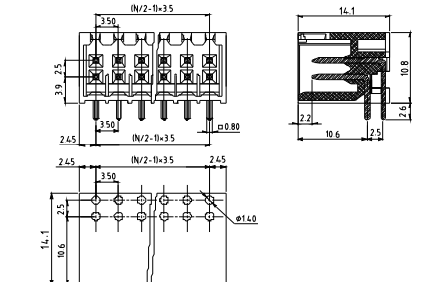

Electrical:	cULus
Voltage rating:	150V
Current rating:	7A
Wire range:	
Solid wire(AWG):	
Stranded wire(AWG):	
Torque(Lb-In) :	

Screw:	
Wire strip length:	
Withstanding Voltage:	1.3KV
Safety Approval:	cULus

VX

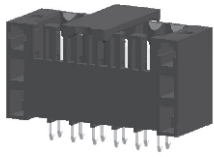

Pitch 3.5mm
W/F, Vertical
Poles 2*2p~2*16p
VXxx120AB000G*(THR Tape Reel)
Number of poles

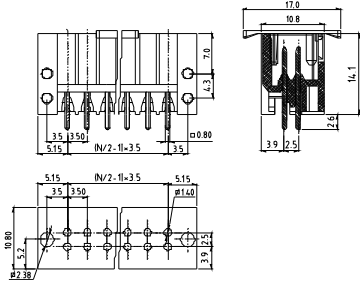

Electrical:	cULus
Voltage rating:	150V
Current rating:	7A
Wire range:	
Solid wire(AWG):	
Stranded wire(AWG):	
Torque(Lb-In) :	
Screw:	
Wire strip length:	
Withstanding Voltage:	1.3KV
Safety Approval:	

VX

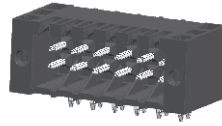

Pitch 3.5mm
W/F, Right angle
Poles 2*2p~2*16p
VXxx120BB000G*(THR Tape Reel)
Number of poles

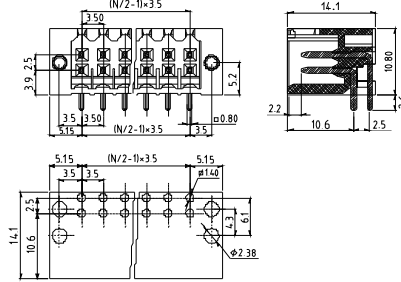

Electrical:	cULus
Voltage rating:	150V
Current rating:	7A
Wire range:	
Solid wire(AWG):	
Stranded wire(AWG):	
Torque(Lb-In) :	
Screw:	
Wire strip length:	
Withstanding Voltage:	1.3KV
Safety Approval:	

NR



Pitch 3.5mm
Right angle, With flange, THR
Poles 2*2p~2*12p
NRxx1201xxxxG*
Number of poles

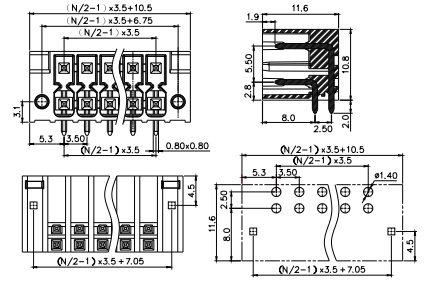

Electrical:	cULus
Voltage rating:	150V
Current rating:	8A
Wire range:	
Solid wire(AWG):	
Stranded wire(AWG):	
Torque(Lb-In) :	
Screw:	
Wire strip length:	
Withstanding Voltage:	1.3KV
Safety Approval:	

NR



Pitch 3.5mm
Right angle, Close, THR
Poles 2*2p~2*12p
NRxx1101xxxxG*
Number of poles

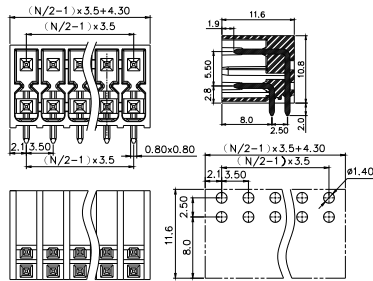

Electrical:	cULus
Voltage rating:	150V
Current rating:	8A
Wire range:	
Solid wire(AWG):	
Stranded wire(AWG):	
Torque(Lb-In) :	
Screw:	
Wire strip length:	
Withstanding Voltage:	1.3KV
Safety Approval:	

NR



Pitch 3.5mm
Vertical, Close, THR
Poles 2*2p~2*24p
NRxx1100xxxxG*
Number of poles

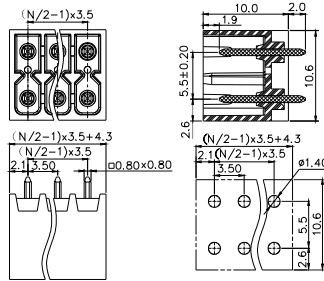

Electrical:	cULus
Voltage rating:	300V
Current rating:	8A
Wire range:	
Solid wire(AWG):	
Stranded wire(AWG):	
Torque(Lb-In) :	
Screw:	
Wire strip length:	
Withstanding Voltage:	1.6KV
Safety Approval:	

NR



Pitch 3.5mm
Vertical, With flange, THR
Poles 2*2p~2*24p
NRxx1200xxxxG*
Number of poles

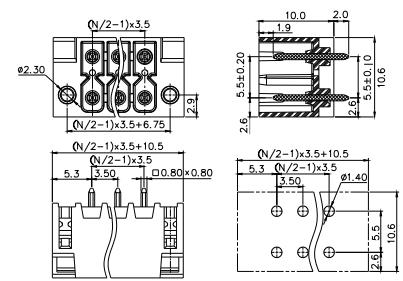

Electrical:	cULus
Voltage rating:	300V
Current rating:	8A
Wire range:	
Solid wire(AWG):	
Stranded wire(AWG):	
Torque(Lb-In) :	
Screw:	
Wire strip length:	
Withstanding Voltage:	1.6KV
Safety Approval:	

E

NR - B type



Pitch 3.5mm
Right angle, Close, THT
Poles 2*2p~2*20p
NRxx1A510000G*
Number of poles

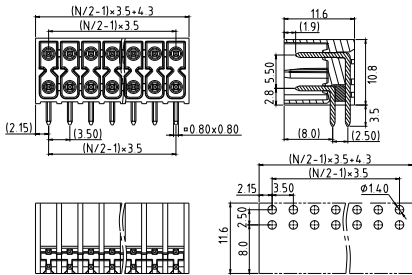

Electrical: cULus
Voltage rating: 150V
Current rating: 8A
Wire range:
Solid wire(AWG):
Stranded wire(AWG):

Withstanding Voltage: 1.3KV
Safety Approval: **cULus**

NR - B type



Pitch 3.5mm
Right angle, With flange, THT
Poles 2*2p~2*20p
NRxx1B510000G*
Number of poles

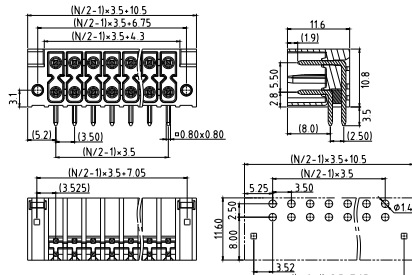

Electrical: cULus
Voltage rating: 150V
Current rating: 8A
Wire range:
Solid wire(AWG):
Stranded wire(AWG):

Withstanding Voltage: 1.3KV
Safety Approval: **cULus**

NR - B type



Pitch 3.5mm
Right angle, Close, THR
Poles 2*2p~2*20p
NRxx1C010000G*
Number of poles

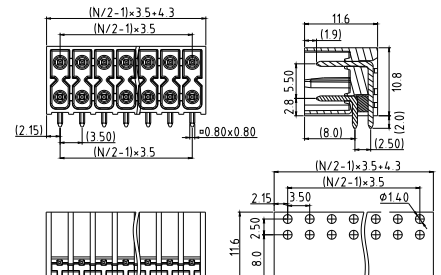

Electrical: cULus
Voltage rating: 150V
Current rating: 8A
Wire range:
Solid wire(AWG):
Stranded wire(AWG):

Withstanding Voltage: 1.3KV
Safety Approval: **cULus**

E

NR - B type



Pitch 3.5mm
Right angle, With flange, THR
Poles 2*2p~2*20p
NRxx1D010000G*
Number of poles

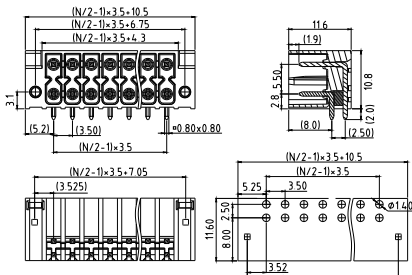

Electrical: cULus
Voltage rating: 150V
Current rating: 8A
Wire range:
Solid wire(AWG):
Stranded wire(AWG):

Withstanding Voltage: 1.3KV
Safety Approval: **cULus**

KE

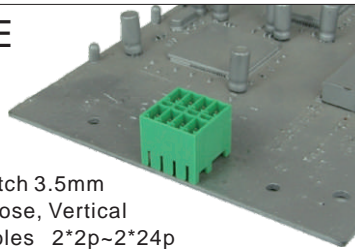

Pitch 3.5mm
Close, Vertical
Poles 2*2p~2*24p
KExx1150xxxxG*
Number of poles

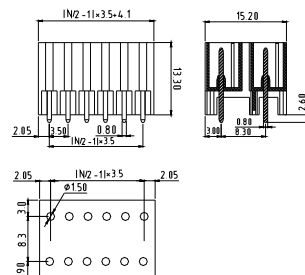

Electrical: cULus
Voltage rating: 160V
Current rating: 5.5A
Wire range:
Solid wire(AWG):
Stranded wire(AWG):
Torque(Lb-In) :

Screw:
Wire strip length:
Withstanding Voltage: 1.32KV
Safety Approval: **cULus**

KE

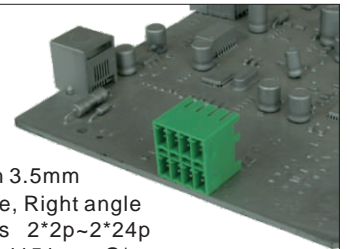

Pitch 3.5mm
Close, Right angle
Poles 2*2p~2*24p
KExx1151xxxxG*
Number of poles

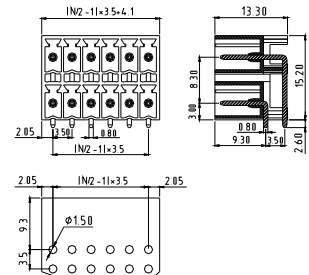

Electrical: cULus
Voltage rating: 160V
Current rating: 5.5A
Wire range:
Solid wire(AWG):
Stranded wire(AWG):
Torque(Lb-In) :

Screw:
Wire strip length:
Withstanding Voltage: 1.32KV
Safety Approval: **cULus**

KE

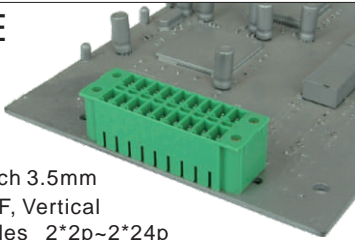

Pitch 3.5mm
W/F, Vertical
Poles 2*2p~2*24p
KExx1250xxxxG*
Number of poles

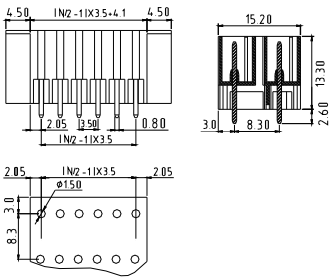

Electrical:	cULus
Voltage rating:	160V
Current rating:	5.5A
Wire range:	
Solid wire(AWG):	
Stranded wire(AWG):	
Torque(Lb-In) :	

Screw:

Wire strip length:	
Withstanding Voltage:	1.32KV
Safety Approval:	

KE

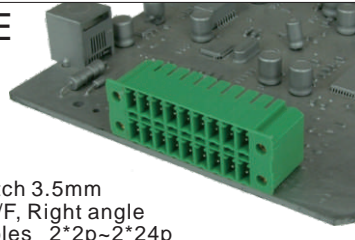

Pitch 3.5mm
W/F, Right angle
Poles 2*2p~2*24p
KExx1251xxxxG*
Number of poles

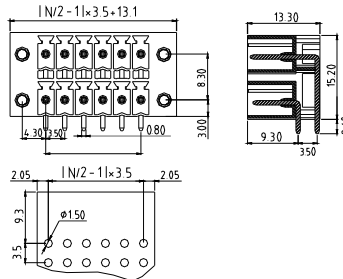

Electrical:	cULus
Voltage rating:	160V
Current rating:	5.5A
Wire range:	
Solid wire(AWG):	
Stranded wire(AWG):	
Torque(Lb-In) :	

Screw:

Wire strip length:	
Withstanding Voltage:	1.32KV
Safety Approval:	

KE

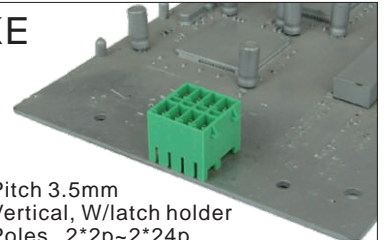

Pitch 3.5mm
Vertical, W/latch holder
Poles 2*2p~2*24p
KExx1350xxxxG*
Number of poles

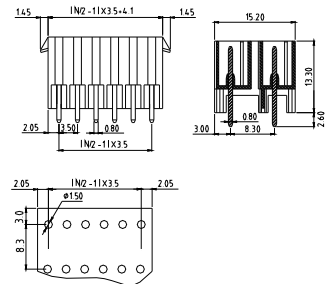

Electrical:	cULus
Voltage rating:	160V
Current rating:	5.5A
Wire range:	
Solid wire(AWG):	
Stranded wire(AWG):	
Torque(Lb-In) :	

Screw:

Wire strip length:	
Withstanding Voltage:	1.32KV
Safety Approval:	

KE



Pitch 3.5mm
Right angle, W/latch holder
Poles 2*2p~2*24p
KExx1351xxxxG*
Number of poles

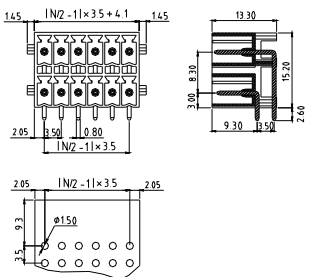

Electrical:	cULus
Voltage rating:	160V
Current rating:	5.5A
Wire range:	
Solid wire(AWG):	
Stranded wire(AWG):	
Torque(Lb-In) :	

Screw:

Wire strip length:	
Withstanding Voltage:	1.32KV
Safety Approval:	

KE

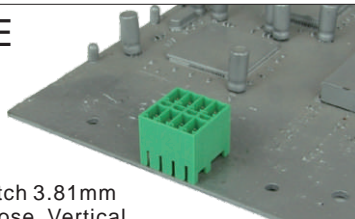

Pitch 3.81mm
Close, Vertical
Poles 2*2p~2*24p
KExx3150xxxxG*
Number of poles

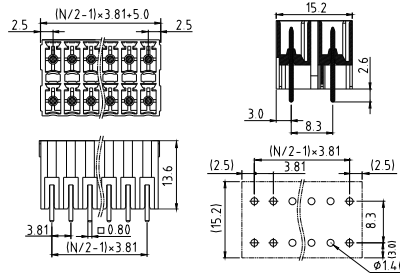

Electrical:	cULus
Voltage rating:	300V
Current rating:	5.5A
Wire range:	
Solid wire(AWG):	
Stranded wire(AWG):	
Torque(Lb-In) :	

Screw:

Wire strip length:	
Withstanding Voltage:	1.6KV
Safety Approval:	

KE

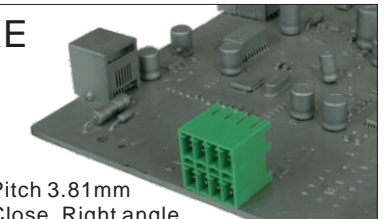

Pitch 3.81mm
Close, Right angle
Poles 2*2p~2*24p
KExx3151xxxxG*
Number of poles

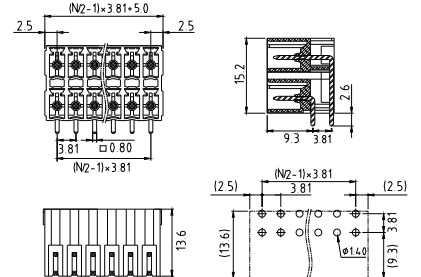

Electrical:	cULus
Voltage rating:	300V
Current rating:	5.5A
Wire range:	
Solid wire(AWG):	
Stranded wire(AWG):	
Torque(Lb-In) :	

Screw:

Wire strip length:	
Withstanding Voltage:	1.6KV
Safety Approval:	

KE

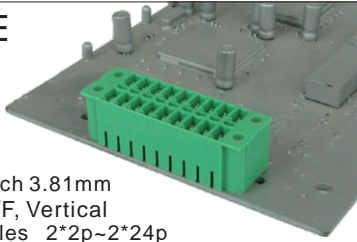

Pitch 3.81mm
W/F, Vertical
Poles 2*2p~2*24p
KExx3250xxxxG*
Number of poles

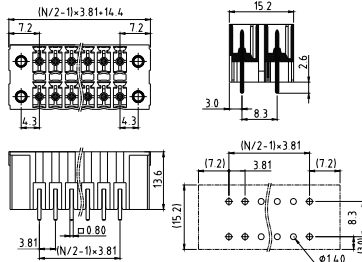

Electrical: cULus
Voltage rating: 300V
Current rating: 5.5A
Wire range:
Solid wire(AWG):
Stranded wire(AWG):
Torque(Lb-In) :

Screw:
Wire strip length:
Withstanding Voltage: 1.6KV
Safety Approval: **cULus**

KE

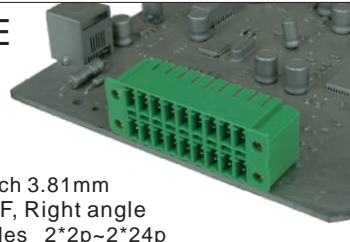

Pitch 3.81mm
W/F, Right angle
Poles 2*2p~2*24p
KExx3251xxxxG*
Number of poles

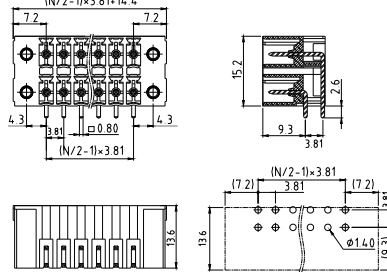

Electrical: cULus
Voltage rating: 300V
Current rating: 5.5A
Wire range:
Solid wire(AWG):
Stranded wire(AWG):
Torque(Lb-In) :

Screw:
Wire strip length:
Withstanding Voltage: 1.6KV
Safety Approval: **cULus**

KE

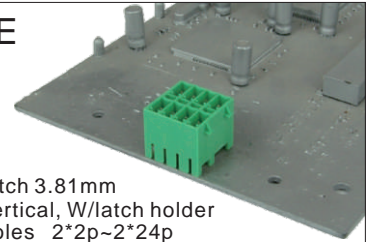

Pitch 3.81mm
Vertical, W/latch holder
Poles 2*2p~2*24p
KExx3350xxxxG*
Number of poles

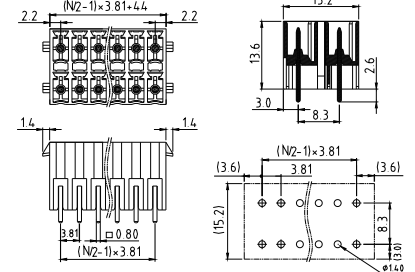

Electrical: cULus
Voltage rating: 300V
Current rating: 5.5A
Wire range:
Solid wire(AWG):
Stranded wire(AWG):
Torque(Lb-In) :

Screw:
Wire strip length:
Withstanding Voltage: 1.6KV
Safety Approval: **cULus**

KE

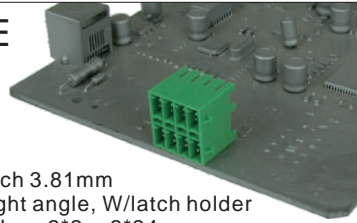

Pitch 3.81mm
Right angle, W/latch holder
Poles 2*2p~2*24p
KExx3351xxxxG*
Number of poles

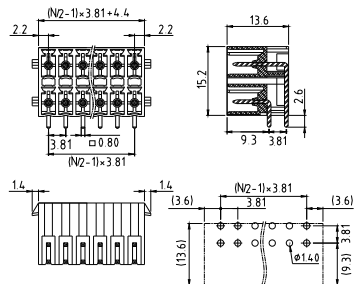

Electrical: cULus
Voltage rating: 300V
Current rating: 5.5A
Wire range:
Solid wire(AWG):
Stranded wire(AWG):
Torque(Lb-In) :

Screw:
Wire strip length:
Withstanding Voltage: 1.6KV
Safety Approval: **cULus**

KE

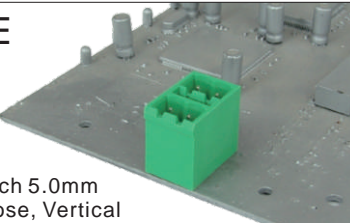

Pitch 5.0mm
Close, Vertical
Poles 2*2p~2*24p
KExx71520000G*
Number of poles

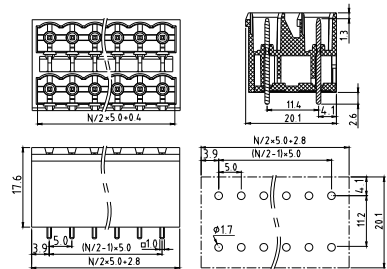

Electrical: cULus
Voltage rating: 300V
Current rating: 12A
Wire range:
Solid wire(AWG):
Stranded wire(AWG):
Torque(Lb-In) :

Screw:
Wire strip length:
Withstanding Voltage: 1.6KV
Safety Approval: **cULus**

KE

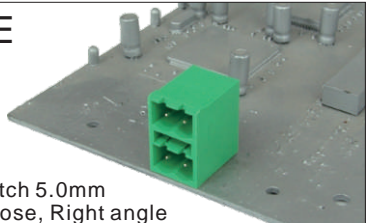

Pitch 5.0mm
Close, Right angle
Poles 2*2p~2*24p
KExx71530000G*
Number of poles

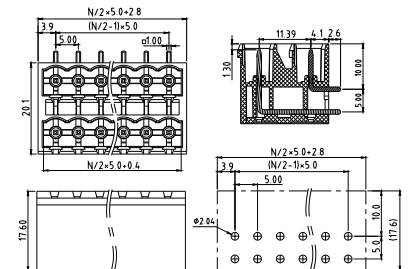

Electrical: cULus
Voltage rating: 300V
Current rating: 12A
Wire range:
Solid wire(AWG):
Stranded wire(AWG):
Torque(Lb-In) :

Screw:
Wire strip length:
Withstanding Voltage: 1.6KV
Safety Approval: **cULus**

KE

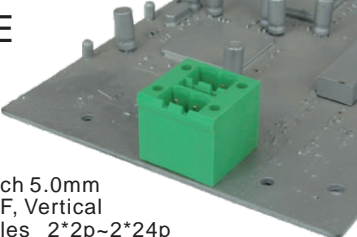

Pitch 5.0mm
W/F, Vertical
Poles 2*2p~2*24p
KExx72520000G*
Number of poles

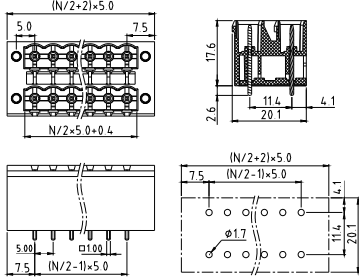

Electrical:	cULus
Voltage rating:	300V
Current rating:	12A
Wire range:	
Solid wire(AWG):	
Stranded wire(AWG):	
Torque(Lb-In) :	

Screw:	
Wire strip length:	
Withstanding Voltage:	1.6KV
Safety Approval:	cULus

KE

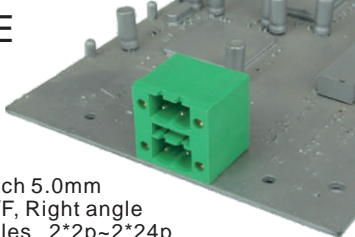

Pitch 5.0mm
W/F, Right angle
Poles 2*2p~2*24p
KExx72530000G*
Number of poles

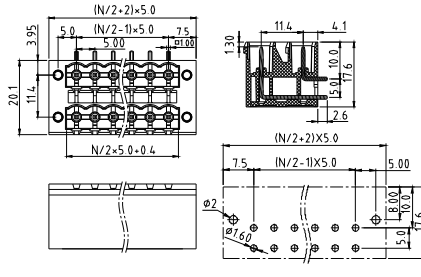

Electrical:	cULus
Voltage rating:	300V
Current rating:	12A
Wire range:	
Solid wire(AWG):	
Stranded wire(AWG):	
Torque(Lb-In) :	

Screw:	
Wire strip length:	
Withstanding Voltage:	1.6KV
Safety Approval:	cULus

KE

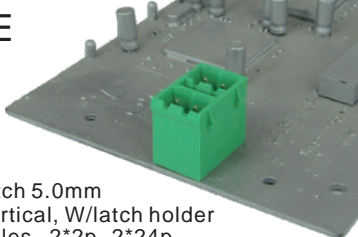

Pitch 5.0mm
Vertical, W/latch holder
Poles 2*2p~2*24p
KExx73520000G*
Number of poles

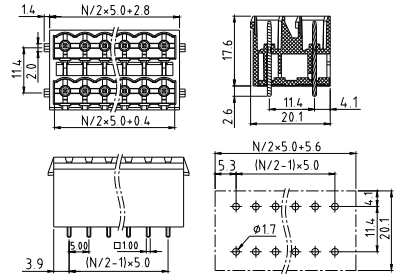

Electrical:	cULus
Voltage rating:	300V
Current rating:	12A
Wire range:	
Solid wire(AWG):	
Stranded wire(AWG):	
Torque(Lb-In) :	

Screw:	
Wire strip length:	
Withstanding Voltage:	1.6KV
Safety Approval:	cULus

KE

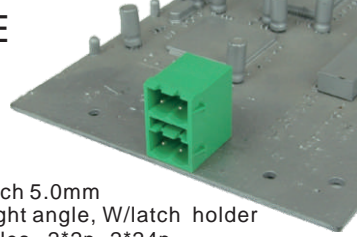

Pitch 5.0mm
Right angle, W/latch holder
Poles 2*2p~2*24p
KExx73530000G*
Number of poles

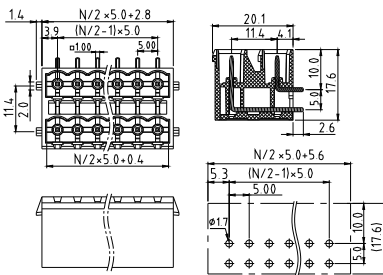

Electrical:	cULus
Voltage rating:	300V
Current rating:	12A
Wire range:	
Solid wire(AWG):	
Stranded wire(AWG):	
Torque(Lb-In) :	

Screw:	
Wire strip length:	
Withstanding Voltage:	1.6KV
Safety Approval:	cULus

KE

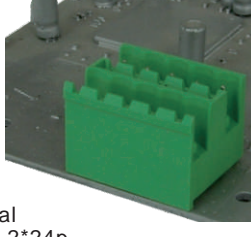

Pitch 5.0mm
Open, Vertical
Poles 2*2p~2*24p
KExx74520000G*
Number of poles

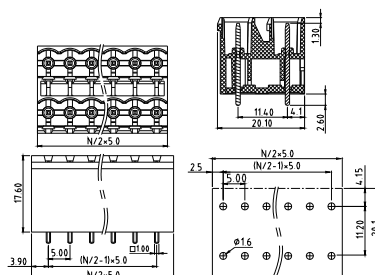

Electrical:	cULus
Voltage rating:	300V
Current rating:	12A
Wire range:	
Solid wire(AWG):	
Stranded wire(AWG):	
Torque(Lb-In) :	

Screw:	
Wire strip length:	
Withstanding Voltage:	1.6KV
Safety Approval:	cULus

KE



Pitch 5.0mm
Open, Right angle
Poles 2*2p~2*24p
KExx74530000G*
Number of poles

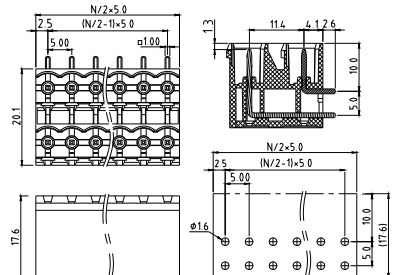

Electrical:	cULus
Voltage rating:	300V
Current rating:	12A
Wire range:	
Solid wire(AWG):	
Stranded wire(AWG):	
Torque(Lb-In) :	

Screw:	
Wire strip length:	
Withstanding Voltage:	1.6KV
Safety Approval:	cULus

E

KE

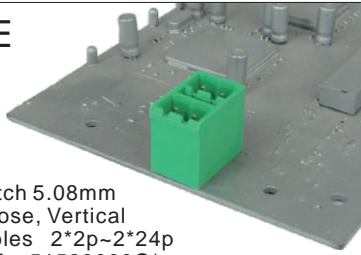

Pitch 5.08mm
Close, Vertical
Poles 2*2p~2*24p
KExx51520000G*
Number of poles

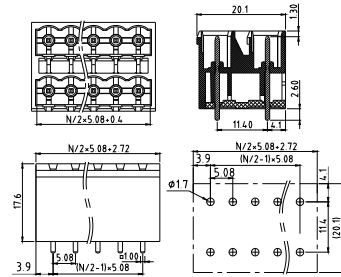

Electrical: cULus
Voltage rating: 300V
Current rating: 12A
Wire range:
Solid wire(AWG):
Stranded wire(AWG):
Torque(Lb-In) :

Screw:
Wire strip length:
Withstanding Voltage: 1.6KV
Safety Approval: **cULus**

KE

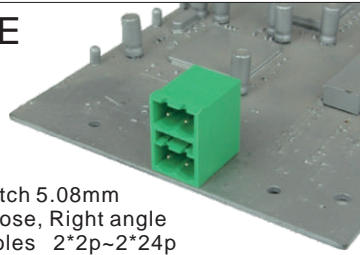

Pitch 5.08mm
Close, Right angle
Poles 2*2p~2*24p
KExx51530000G*
Number of poles

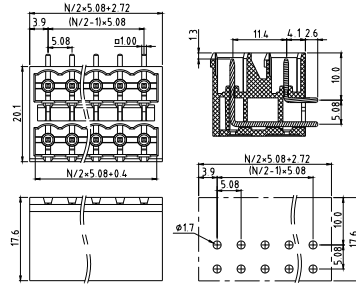

Electrical: cULus
Voltage rating: 300V
Current rating: 12A
Wire range:
Solid wire(AWG):
Stranded wire(AWG):
Torque(Lb-In) :

Screw:
Wire strip length:
Withstanding Voltage: 1.6KV
Safety Approval: **cULus**

KE

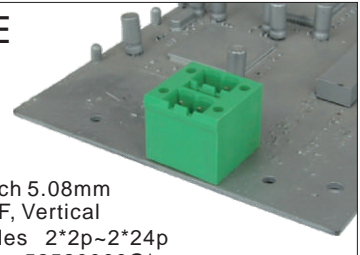

Pitch 5.08mm
W/F, Vertical
Poles 2*2p~2*24p
KExx52520000G*
Number of poles

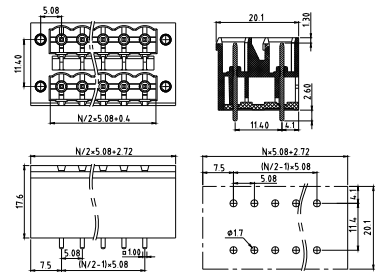

Electrical: cULus
Voltage rating: 300V
Current rating: 12A
Wire range:
Solid wire(AWG):
Stranded wire(AWG):
Torque(Lb-In) :

Screw:
Wire strip length:
Withstanding Voltage: 1.6KV
Safety Approval: **cULus**

KE

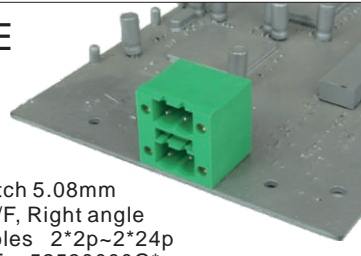

Pitch 5.08mm
W/F, Right angle
Poles 2*2p~2*24p
KExx52530000G*
Number of poles

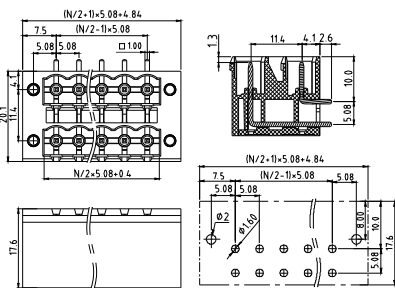

Electrical: cULus
Voltage rating: 300V
Current rating: 12A
Wire range:
Solid wire(AWG):
Stranded wire(AWG):
Torque(Lb-In) :

Screw:
Wire strip length:
Withstanding Voltage: 1.6KV
Safety Approval: **cULus**

KE

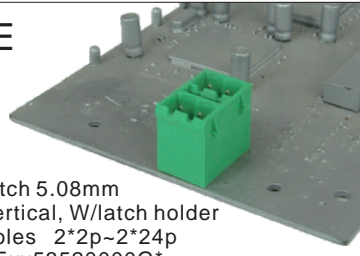

Pitch 5.08mm
Vertical, W/latch holder
Poles 2*2p~2*24p
KExx53520000G*
Number of poles

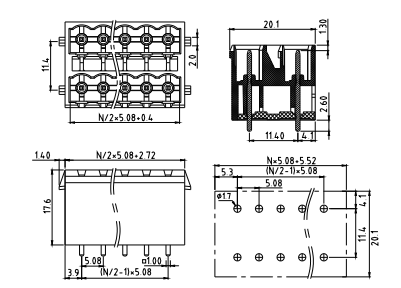

Electrical: cULus
Voltage rating: 300V
Current rating: 12A
Wire range:
Solid wire(AWG):
Stranded wire(AWG):
Torque(Lb-In) :

Screw:
Wire strip length:
Withstanding Voltage: 1.6KV
Safety Approval: **cULus**

KE

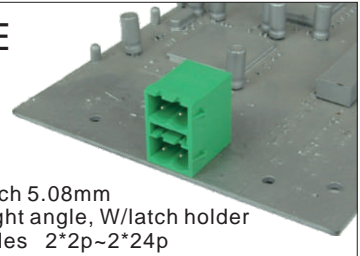

Pitch 5.08mm
Right angle, W/latch holder
Poles 2*2p~2*24p
KExx53530000G*
Number of poles

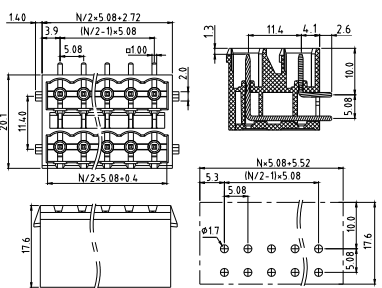

Electrical: cULus
Voltage rating: 300V
Current rating: 12A
Wire range:
Solid wire(AWG):
Stranded wire(AWG):
Torque(Lb-In) :

Screw:
Wire strip length:
Withstanding Voltage: 1.6KV
Safety Approval: **cULus**

KE



Pitch 3.5mm(THR type)
Close, Vertical
Poles 2 *2p~2 *16p
KExx1A010000G*
Number of poles

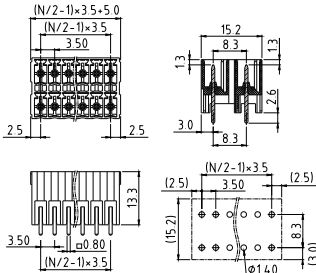

Electrical: cULus
Voltage rating: 160V
Current rating: 5.5A
Wire range:
Solid wire(AWG):
Stranded wire(AWG):
Torque(Lb-In) :

Screw:
Wire strip length:
Withstanding Voltage: 1.32KV
Safety Approval:

KE



Pitch 3.5mm(THR type)
Close, Right angle
Poles 2 *2p~2 *16p
KExx1A010000G*
Number of poles

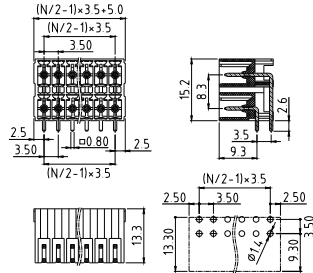

Electrical: cULus
Voltage rating: 160V
Current rating: 5.5A
Wire range:
Solid wire(AWG):
Stranded wire(AWG):
Torque(Lb-In) :

Screw:
Wire strip length:
Withstanding Voltage: 1.32KV
Safety Approval:

KE



Pitch 3.5mm(THR type)
W/F, Vertical
Poles 2 *2p~2 *16p
KExx1B000000G*
Number of poles

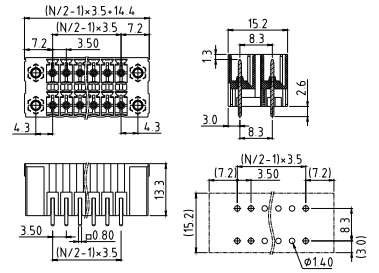

Electrical: cULus
Voltage rating: 160V
Current rating: 5.5A
Wire range:
Solid wire(AWG):
Stranded wire(AWG):
Torque(Lb-In) :

Screw:
Wire strip length:
Withstanding Voltage: 1.32KV
Safety Approval:

KE



Pitch 3.5mm(THR type)
W/F, Right angle
Poles 2 *2p~2 *16p
KExx1B010000G*
Number of poles

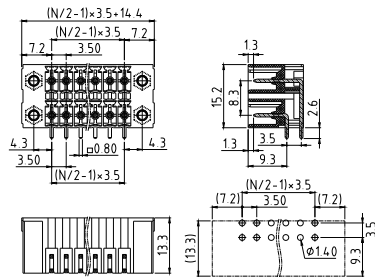

Electrical: cULus
Voltage rating: 160V
Current rating: 5.5A
Wire range:
Solid wire(AWG):
Stranded wire(AWG):
Torque(Lb-In) :

Screw:
Wire strip length:
Withstanding Voltage: 1.32KV
Safety Approval:

KE



Pitch 3.5mm(THR type)
W/latch holder, Vertical
Poles 2 *2p~2 *16p
KExx1C000000G*
Number of poles

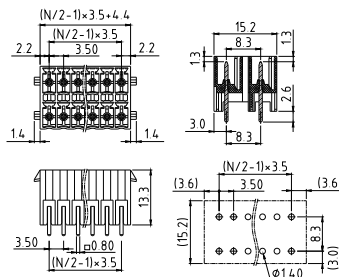

Electrical: cULus
Voltage rating: 160V
Current rating: 5.5A
Wire range:
Solid wire(AWG):
Stranded wire(AWG):
Torque(Lb-In) :

Screw:
Wire strip length:
Withstanding Voltage: 1.32KV
Safety Approval:

KE



Pitch 3.5mm(THR type)
W/latch holder, Right angle
Poles 2 *2p~2 *16p
KExx1C010000G*
Number of poles

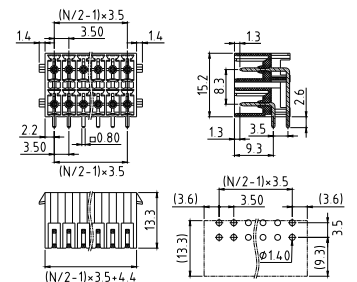

Electrical: cULus
Voltage rating: 160V
Current rating: 5.5A
Wire range:
Solid wire(AWG):
Stranded wire(AWG):
Torque(Lb-In) :

Screw:
Wire strip length:
Withstanding Voltage: 1.32KV
Safety Approval:

E

KE

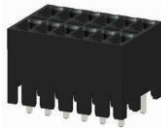

Pitch 3.81mm(THR type)
Close, Vertical
Poles 2 *2p~2 *16p
KExx3A00000G*
Number of poles

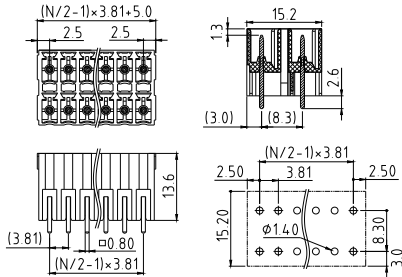

Electrical: cULus
Voltage rating: 300V
Current rating: 5.5A
Wire range:
Solid wire(AWG):
Stranded wire(AWG):
Torque(Lb-In) :

Screw:
Wire strip length:
Withstanding Voltage: 1.6KV
Safety Approval:

KE



Pitch 3.81mm(THR type)
Close, Right angle
Poles 2 *2p~2 *16p
KExx3A010000G*
Number of poles

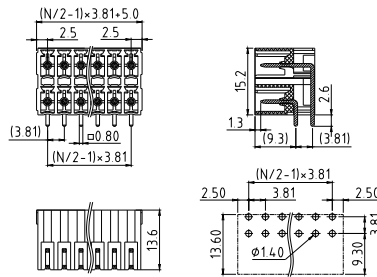

Electrical: cULus
Voltage rating: 300V
Current rating: 5.5A
Wire range:
Solid wire(AWG):
Stranded wire(AWG):
Torque(Lb-In) :

Screw:
Wire strip length:
Withstanding Voltage: 1.6KV
Safety Approval:

KE



Pitch 3.81mm(THR type)
W/F, Vertical
Poles 2 *2p~2 *16p
KExx3B000000G*
Number of poles

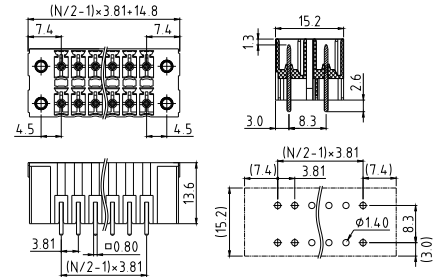

Electrical: cULus
Voltage rating: 300V
Current rating: 5.5A
Wire range:
Solid wire(AWG):
Stranded wire(AWG):
Torque(Lb-In) :

Screw:
Wire strip length:
Withstanding Voltage: 1.6KV
Safety Approval:

KE



Pitch 3.81mm(THR type)
W/F, Right angle
Poles 2 *2p~2 *16p
KExx3B010000G*
Number of poles

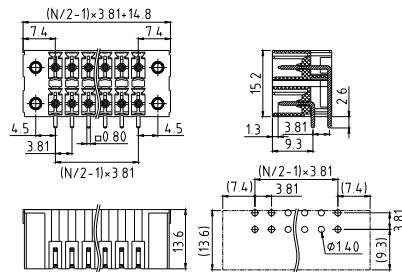

Electrical: cULus
Voltage rating: 300V
Current rating: 5.5A
Wire range:
Solid wire(AWG):
Stranded wire(AWG):
Torque(Lb-In) :

Screw:
Wire strip length:
Withstanding Voltage: 1.6KV
Safety Approval:

KE



Pitch 3.81mm(THR type)
W/latch holder, Vertical
Poles 2 *2p~2 *16p
KExx3C000000G*
Number of poles

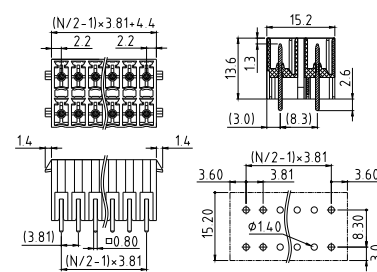

Electrical: cULus
Voltage rating: 300V
Current rating: 5.5A
Wire range:
Solid wire(AWG):
Stranded wire(AWG):
Torque(Lb-In) :

Screw:
Wire strip length:
Withstanding Voltage: 1.6KV
Safety Approval:

KE



Pitch 3.81mm(THR type)
W/latch holder, Right angle
Poles 2 *2p~2 *16p
KExx3C010000G*
Number of poles

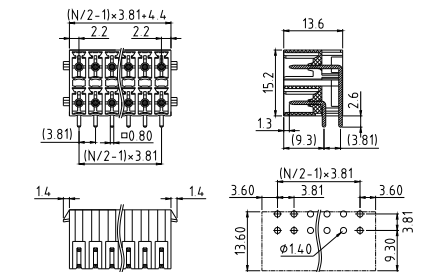

Electrical: cULus
Voltage rating: 300V
Current rating: 5.5A
Wire range:
Solid wire(AWG):
Stranded wire(AWG):
Torque(Lb-In) :

Screw:
Wire strip length:
Withstanding Voltage: 1.6KV
Safety Approval:

E

KE



Pitch 5.0mm(THR type)
Close, Vertical
Poles 2 *2p~2 *24p
KExx7100000G*
Number of poles

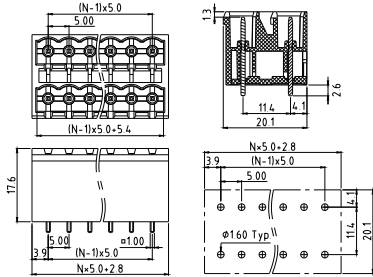

Electrical: cULus
Voltage rating: 300V
Current rating: 12A
Wire range:
Solid wire(AWG):
Stranded wire(AWG):
Torque(Lb-In) :

Screw:
Wire strip length:
Withstanding Voltage: 1.6KV
Safety Approval: **cULus**

KE



Pitch 5.0mm(THR type)
Close, Right angle
Poles 2 *2p~2 *24p
KExx71010000G*
Number of poles

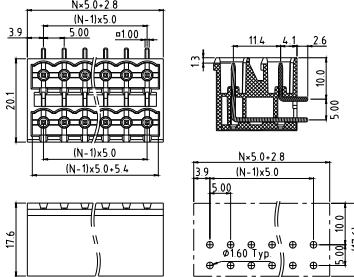

Electrical: cULus
Voltage rating: 300V
Current rating: 12A
Wire range:
Solid wire(AWG):
Stranded wire(AWG):
Torque(Lb-In) :

Screw:
Wire strip length:
Withstanding Voltage: 1.6KV
Safety Approval: **cULus**

KE



Pitch 5.0mm(THR type)
W/F, Vertical
Poles 2 *2p~2 *24p
KExx7200000G*
Number of poles

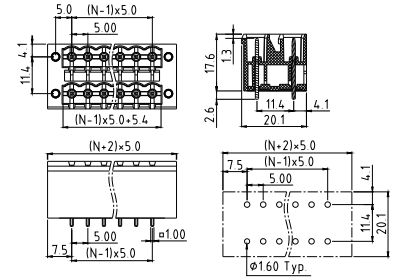

Electrical: cULus
Voltage rating: 300V
Current rating: 12A
Wire range:
Solid wire(AWG):
Stranded wire(AWG):
Torque(Lb-In) :

Screw:
Wire strip length:
Withstanding Voltage: 1.6KV
Safety Approval: **cULus**

KE



Pitch 5.0mm(THR type)
W/F, Right angle
Poles 2 *2p~2 *24p
KExx72010000G*
Number of poles

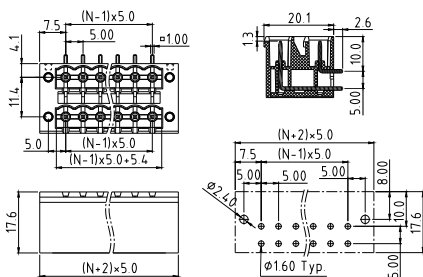

Electrical: cULus
Voltage rating: 300V
Current rating: 12A
Wire range:
Solid wire(AWG):
Stranded wire(AWG):
Torque(Lb-In) :

Screw:
Wire strip length:
Withstanding Voltage: 1.6KV
Safety Approval: **cULus**

KE



Pitch 5.0mm(THR type)
W/latch holder, Vertical
Poles 2 *2p~2 *24p
KExx73000000G*
Number of poles

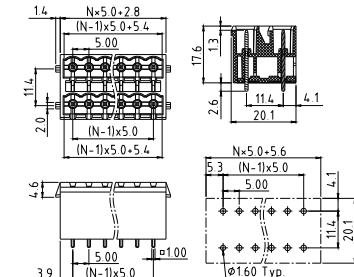

Electrical: cULus
Voltage rating: 300V
Current rating: 12A
Wire range:
Solid wire(AWG):
Stranded wire(AWG):
Torque(Lb-In) :

Screw:
Wire strip length:
Withstanding Voltage: 1.6KV
Safety Approval: **cULus**

KE



Pitch 5.0mm(THR type)
W/latch holder, Right angle
Poles 2 *2p~2 *24p
KExx73010000G*
Number of poles

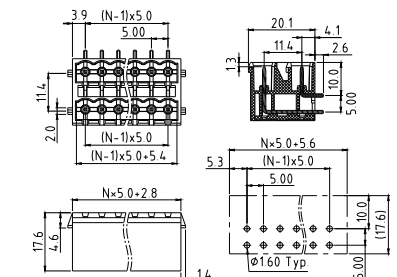

Electrical: cULus
Voltage rating: 300V
Current rating: 12A
Wire range:
Solid wire(AWG):
Stranded wire(AWG):
Torque(Lb-In) :

Screw:
Wire strip length:
Withstanding Voltage: 1.6KV
Safety Approval: **cULus**

E

KE



Pitch 5.0mm(THR type)
Open, Vertical
Poles 2 *2p~2 *24p
KExx7400000G*
Number of poles

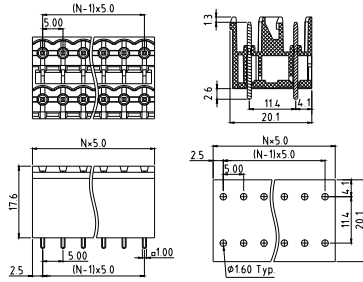

Electrical: cULus
Voltage rating: 300V
Current rating: 12A
Wire range:
Solid wire(AWG):
Stranded wire(AWG):
Torque(Lb-In) :

Screw:

Wire strip length:
Withstanding Voltage: 1.6KV
Safety Approval: **cULus**

KE



Pitch 5.0mm(THR type)
Open, Right angle
Poles 2 *2p~2 *24p
KExx74010000G*
Number of poles

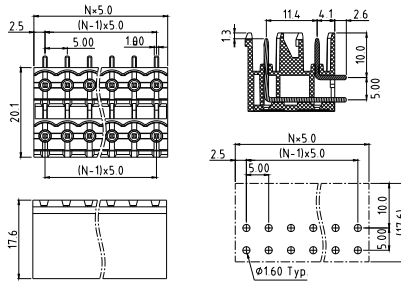

Electrical: cULus
Voltage rating: 300V
Current rating: 12A
Wire range:
Solid wire(AWG):
Stranded wire(AWG):
Torque(Lb-In) :

Screw:

Wire strip length:
Withstanding Voltage: 1.6KV
Safety Approval: **cULus**

KE



Pitch 5.08mm(THR type)
Close, Vertical
Poles 2 *2p~2 *24p
KExx5100000G*
Number of poles

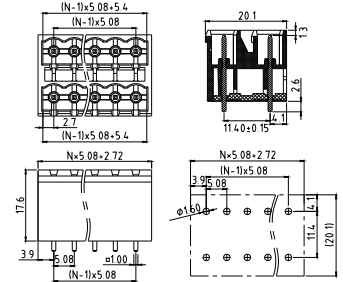

Electrical: cULus
Voltage rating: 300V
Current rating: 12A
Wire range:
Solid wire(AWG):
Stranded wire(AWG):
Torque(Lb-In) :

Screw:

Wire strip length:
Withstanding Voltage: 1.6KV
Safety Approval: **cULus**

KE



Pitch 5.08mm(THR type)
Close, Right angle
Poles 2 *2p~2 *24p
KExx51010000G*
Number of poles

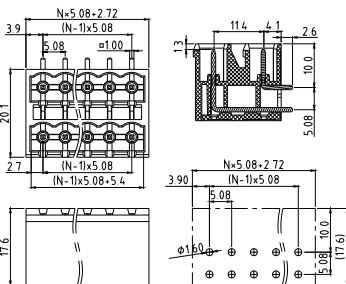

Electrical: cULus
Voltage rating: 300V
Current rating: 12A
Wire range:
Solid wire(AWG):
Stranded wire(AWG):
Torque(Lb-In) :

Screw:

Wire strip length:
Withstanding Voltage: 1.6KV
Safety Approval: **cULus**

KE

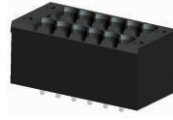

Pitch 5.08mm(THR type)
W/F, Vertical
Poles 2 *2p~2 *24p
KExx52000000G*
Number of poles

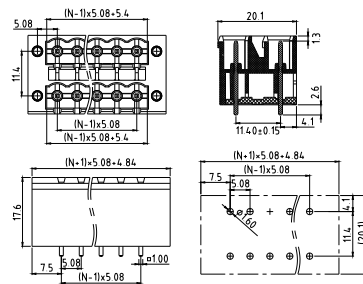

Electrical: cULus
Voltage rating: 300V
Current rating: 12A
Wire range:
Solid wire(AWG):
Stranded wire(AWG):
Torque(Lb-In) :

Screw:

Wire strip length:
Withstanding Voltage: 1.6KV
Safety Approval: **cULus**

KE



Pitch 5.08mm(THR type)
W/F, Right angle
Poles 2 *2p~2 *24p
KExx52010000G*
Number of poles

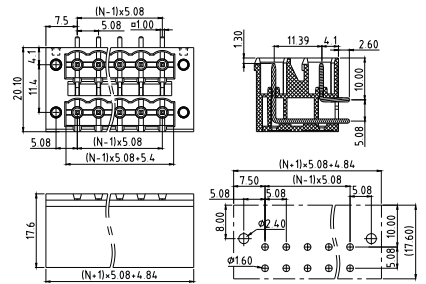

Electrical: cULus
Voltage rating: 300V
Current rating: 12A
Wire range:
Solid wire(AWG):
Stranded wire(AWG):
Torque(Lb-In) :

Screw:

Wire strip length:
Withstanding Voltage: 1.6KV
Safety Approval: **cULus**

KE



Pitch 5.08mm(THR type)
W/latch holder, Vertical
Poles 2 *2p~2 *24p
KExx5300000G*
Number of poles

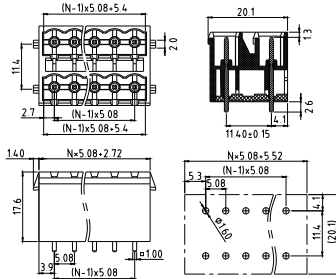

Electrical: cULus
Voltage rating: 300V
Current rating: 12A
Wire range:
Solid wire(AWG):
Stranded wire(AWG):
Torque(Lb-In) :

Screw:
Wire strip length:
Withstanding Voltage: 1.6KV
Safety Approval: **cULus**

KE



Pitch 5.08mm(THR type)
W/latch holder, Right angle
Poles 2 *2p~2 *24p
KExx53010000G*
Number of poles

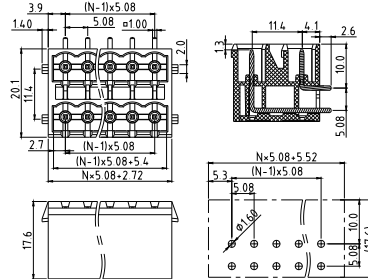

Electrical: cULus
Voltage rating: 300V
Current rating: 12A
Wire range:
Solid wire(AWG):
Stranded wire(AWG):
Torque(Lb-In) :

Screw:
Wire strip length:
Withstanding Voltage: 1.6KV
Safety Approval: **cULus**

VO

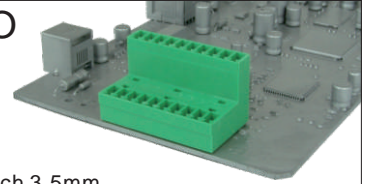

Pitch 3.5mm
Close, Vertical
Poles 2*2p~2*24p
VOxx1150000G*
Number of poles

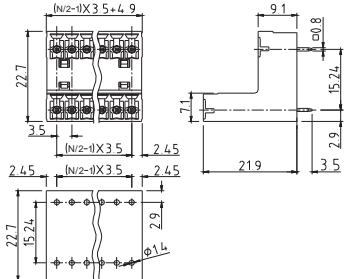

Electrical: cULus
Voltage rating: 300V
Current rating: 10A
Wire range:
Solid wire(AWG):
Stranded wire(AWG):

Withstanding Voltage: 1.6KV
Safety Approval: **cULus**

VO

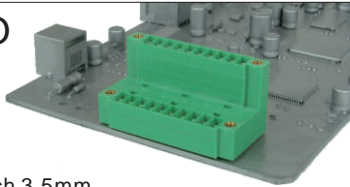

Pitch 3.5mm
W/F, Vertical
Poles 2*2p~2*24p
VOxx1250000G*
Number of poles

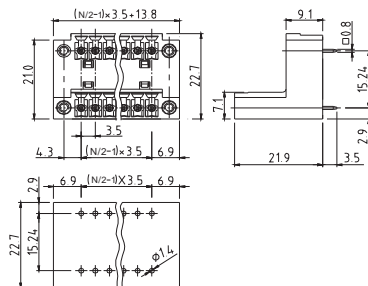

Electrical: cULus
Voltage rating: 300V
Current rating: 10A
Wire range:
Solid wire(AWG):
Stranded wire(AWG):

Withstanding Voltage: 1.6KV
Safety Approval: **cULus**

VO

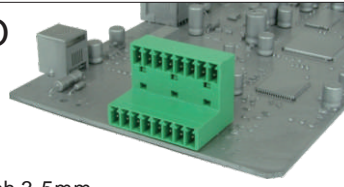

Pitch 3.5mm
Close, Right angle
Poles 2*2p~2*24p
VOxx11510000G*
Number of poles

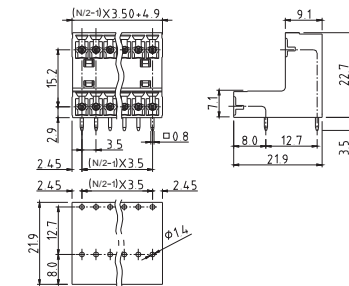

Electrical: cULus
Voltage rating: 300V
Current rating: 10A
Wire range:
Solid wire(AWG):
Stranded wire(AWG):

Withstanding Voltage: 1.6KV
Safety Approval: **cULus**

VO

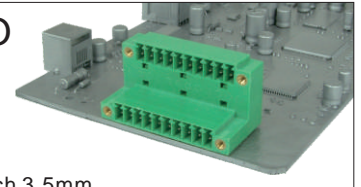

Pitch 3.5mm
W/F, Right angle
Poles 2*2p~2*24p
VOxx12510000G*
Number of poles

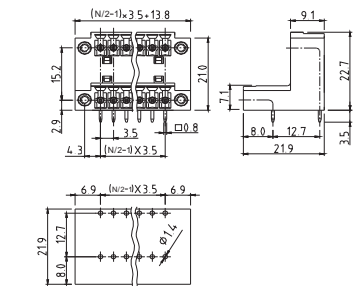

Electrical: cULus
Voltage rating: 300V
Current rating: 10A
Wire range:
Solid wire(AWG):
Stranded wire(AWG):

Withstanding Voltage: 1.6KV
Safety Approval: **cULus**

E

VO

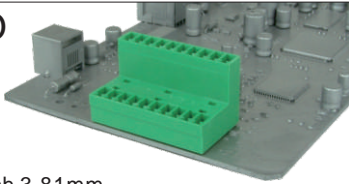

Pitch 3.81mm
Close, Vertical
Poles 2*2p~2*24p
VOxx3150000G*
Number of poles

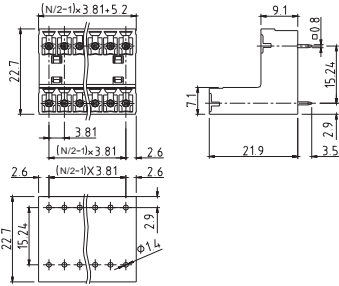

Electrical: cULus
Voltage rating: 300V
Current rating: 10A
Wire range:
Solid wire(AWG):
Stranded wire(AWG):

Withstanding Voltage: 1.6KV
Safety Approval: **cULus**

VO

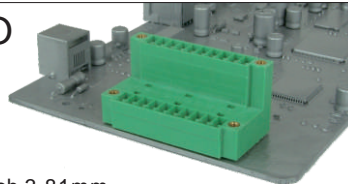

Pitch 3.81mm
W/F, Vertical
Poles 2*2p~2*24p
VOxx3250000G*
Number of poles

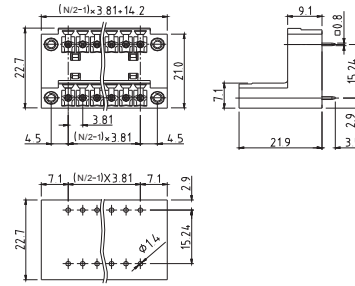

Electrical: cULus
Voltage rating: 300V
Current rating: 10A
Wire range:
Solid wire(AWG):
Stranded wire(AWG):

Withstanding Voltage: 1.6KV
Safety Approval: **cULus**

VO

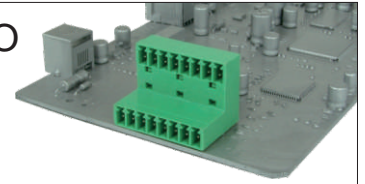

Pitch 3.81mm
Close, Right angle
Poles 2*2p~2*24p
VOxx31510000G*
Number of poles

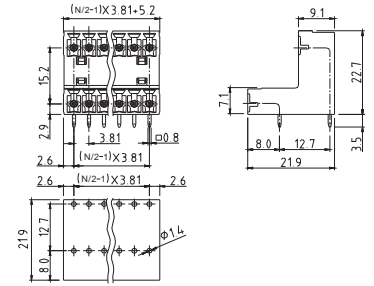

Electrical: cULus
Voltage rating: 300V
Current rating: 10A
Wire range:
Solid wire(AWG):
Stranded wire(AWG):

Withstanding Voltage: 1.6KV
Safety Approval: **cULus**

E

VO

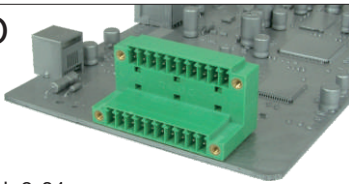

Pitch 3.81mm
W/F, Right angle
Poles 2*2p~2*24p
VOxx32510000G*
Number of poles

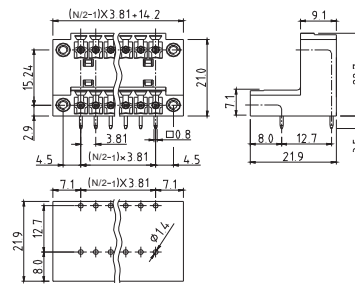

Electrical: cULus
Voltage rating: 300V
Current rating: 10A
Wire range:
Solid wire(AWG):
Stranded wire(AWG):

Withstanding Voltage: 1.6KV
Safety Approval: **cULus**

VF

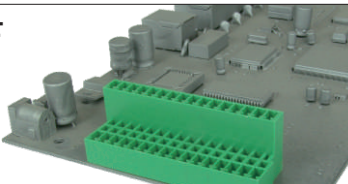

Pitch 3.81mm
Close, Vertical
Poles 2*2p~2*12p
VFxx3150000G*
Number of poles

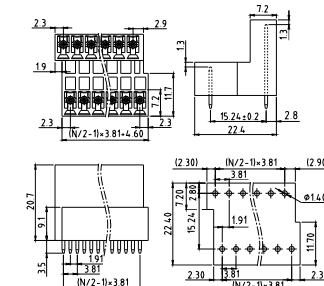

Electrical: cULus
Voltage rating: 300V
Current rating: 10A
Wire range:
Solid wire(AWG):
Stranded wire(AWG):

Withstanding Voltage: 1.6KV
Safety Approval: **cULus**

VF

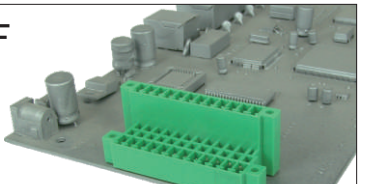

Pitch 3.81mm
W/F, Vertical
Poles 2*2p~2*12p
VFxx3250000G*
Number of poles

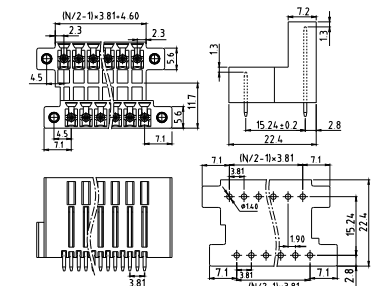

Electrical: cULus
Voltage rating: 300V
Current rating: 10A
Wire range:
Solid wire(AWG):
Stranded wire(AWG):

Withstanding Voltage: 1.6KV
Safety Approval: **cULus**

VF

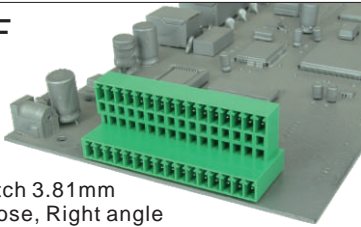

Pitch 3.81mm
Close, Right angle
Poles 2*2p~2*12p
VFxx31510000G*
Number of poles

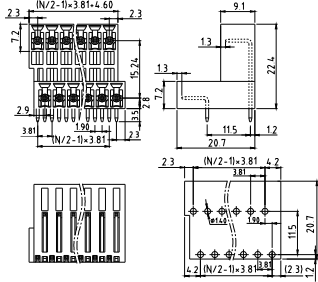

Electrical: cULus
Voltage rating: 300V
Current rating: 10A
Wire range:
Solid wire(AWG):
Stranded wire(AWG):

Withstanding Voltage: 1.6KV
Safety Approval: **cULus**

VF

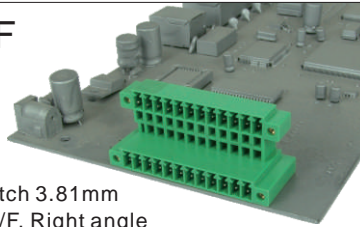

Pitch 3.81mm
W/F, Right angle
Poles 2*2p~2*12p
VFxx32510000G*
Number of poles

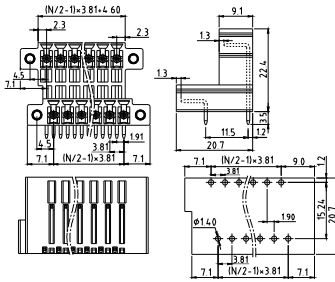

Electrical: cULus
Voltage rating: 300V
Current rating: 10A
Wire range:
Solid wire(AWG):
Stranded wire(AWG):

Withstanding Voltage: 1.6KV
Safety Approval: **cULus**

VF

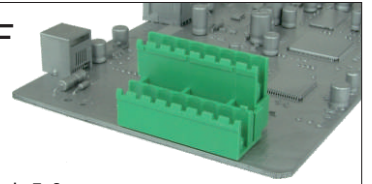

Pitch 5.0mm
Open, Vertical
Poles 2*2p~2*24p
VFxx70500000G*
Number of poles

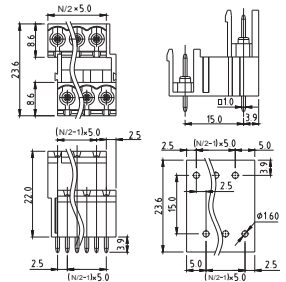

Electrical: cULus
Voltage rating: 300V
Current rating: 10A
Wire range:
Solid wire(AWG):
Stranded wire(AWG):

Withstanding Voltage: 1.6KV
Safety Approval: **cULus**

VF

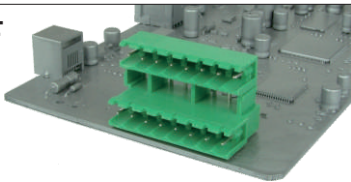

Pitch 5.0mm
Open, Right angle
Poles 2*2p~2*24p
VFxx70510000G*
Number of poles

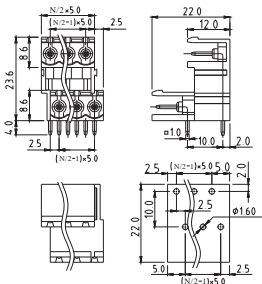

Electrical: cULus
Voltage rating: 300V
Current rating: 10A
Wire range:
Solid wire(AWG):
Stranded wire(AWG):

Withstanding Voltage: 1.6KV
Safety Approval: **cULus**

VF

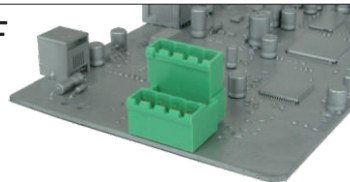

Pitch 5.0mm
Close, Vertical
Poles 2*2p~2*24p
VFxx71500000G*
Number of poles

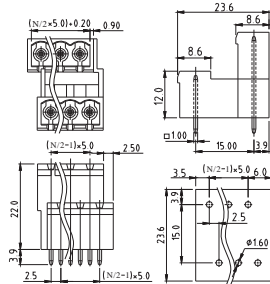

Electrical: cULus
Voltage rating: 300V
Current rating: 10A
Wire range:
Solid wire(AWG):
Stranded wire(AWG):

Withstanding Voltage: 1.6KV
Safety Approval: **cULus**

VF

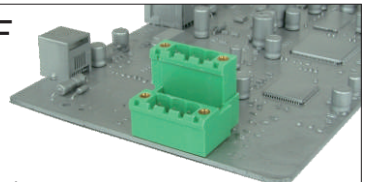

Pitch 5.0mm
W/F, Vertical
Poles 2*2p~2*24p
VFxx72500000G*
Number of poles

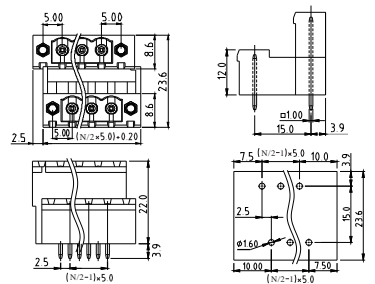

Electrical: cULus
Voltage rating: 300V
Current rating: 10A
Wire range:
Solid wire(AWG):
Stranded wire(AWG):

Withstanding Voltage: 1.6KV
Safety Approval: **cULus**

E

VF

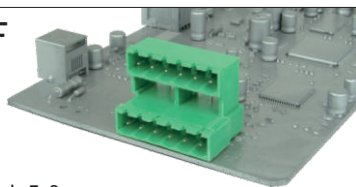

Pitch 5.0mm
Close, Right angle
Poles 2*2p~2*24p
VFxx71510000G*
Number of poles

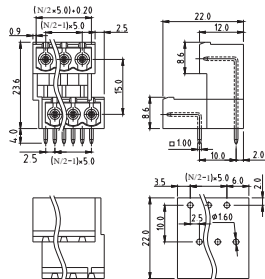

Electrical: cULus
Voltage rating: 300V
Current rating: 10A
Wire range:
Solid wire(AWG):
Stranded wire(AWG):

VF

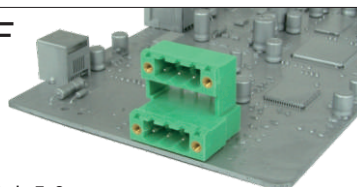

Pitch 5.0mm
W/F, Right angle
Poles 2*2p~2*24p
VFxx72510000G*
Number of poles

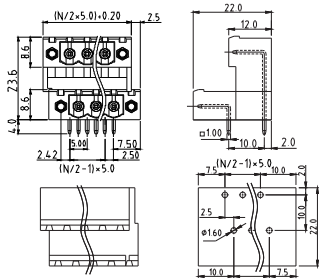

Electrical: cULus
Voltage rating: 300V
Current rating: 10A
Wire range:
Solid wire(AWG):
Stranded wire(AWG):

VF

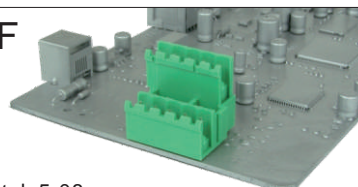

Pitch 5.08mm
Open, Vertical
Poles 2*2p~2*24p
VFxx50500000G*
Number of poles

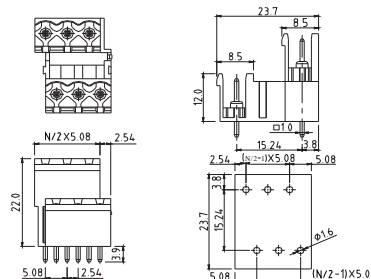

Electrical: cULus
Voltage rating: 300V
Current rating: 10A
Wire range:
Solid wire(AWG):
Stranded wire(AWG):

E

Withstanding Voltage: 1.6KV
Safety Approval: cULus

Withstanding Voltage: 1.6KV
Safety Approval: cULus

Withstanding Voltage: 1.6KV
Safety Approval: cULus

VF

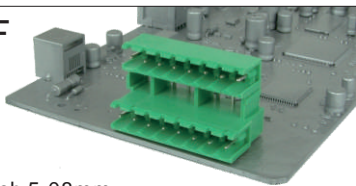

Pitch 5.08mm
Open, Right angle
Poles 2*2p~2*24p
VFxx51510000G*
Number of poles

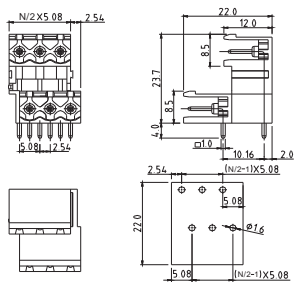

Electrical: cULus
Voltage rating: 300V
Current rating: 10A
Wire range:
Solid wire(AWG):
Stranded wire(AWG):

VF

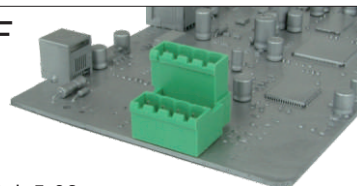

Pitch 5.08mm
Close, Vertical
Poles 2*2p~2*24p
VFxx51500000G*
Number of poles

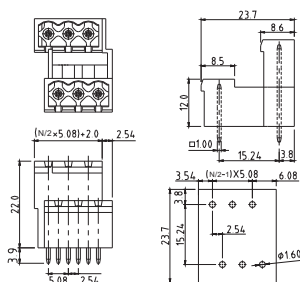

Electrical: cULus
Voltage rating: 300V
Current rating: 10A
Wire range:
Solid wire(AWG):
Stranded wire(AWG):

VF

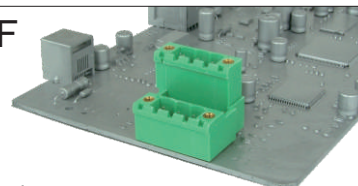

Pitch 5.08mm
W/F, Vertical
Poles 2*2p~2*24p
VFxx51500000G*
Number of poles

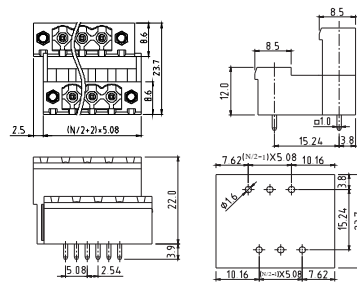

Electrical: cULus
Voltage rating: 300V
Current rating: 10A
Wire range:
Solid wire(AWG):
Stranded wire(AWG):

Withstanding Voltage: 1.6KV
Safety Approval: cULus

Withstanding Voltage: 1.6KV
Safety Approval: cULus

Withstanding Voltage: 1.6KV
Safety Approval: cULus

VF

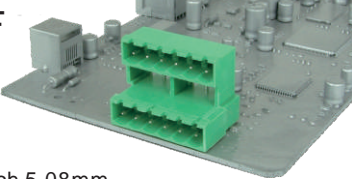

Pitch 5.08mm
Close, Right angle
Poles 2*2p~2*24p
VFxx51510000G*
Number of poles

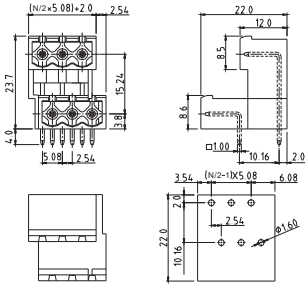

Electrical:	cULus
Voltage rating:	300V
Current rating:	10A
Wire range:	
Solid wire(AWG):	
Stranded wire(AWG):	

Withstanding Voltage:	1.6KV
Safety Approval:	cULus

VF

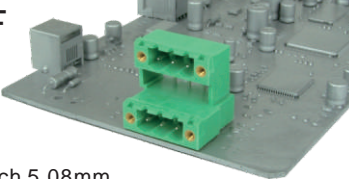

Pitch 5.08mm
W/F, Right angle
Poles 2*2p~2*24p
VFxx52510000G*
Number of poles

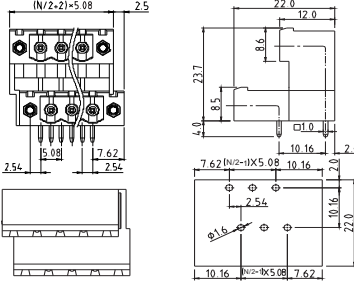

Electrical:	cULus
Voltage rating:	300V
Current rating:	10A
Wire range:	
Solid wire(AWG):	
Stranded wire(AWG):	

Withstanding Voltage:	1.6KV
Safety Approval:	cULus

VF

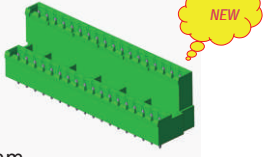

Pitch 5.08mm
Close, Vertical, High type
Poles 2*2p~2*18p
VFxx53500000G*
Number of poles

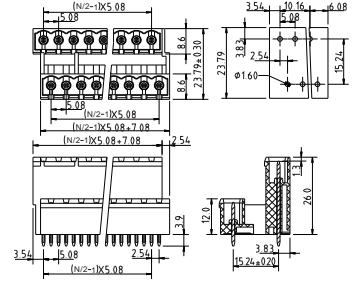

Electrical:	cULus
Voltage rating:	300V
Current rating:	10A
Wire range:	
Solid wire(AWG):	
Stranded wire(AWG):	

Withstanding Voltage:	1.6KV
Safety Approval:	cULus

VF

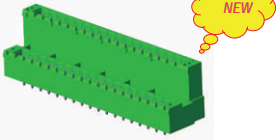

Pitch 5.08mm
W/F, Vertical, High type
Poles 2*2p~2*18p
VFxx54500000G*
Number of poles

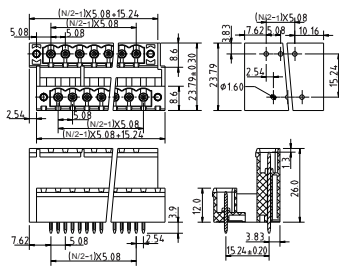

Electrical:	cULus
Voltage rating:	300V
Current rating:	10A
Wire range:	
Solid wire(AWG):	
Stranded wire(AWG):	

Withstanding Voltage:	1.6KV
Safety Approval:	cULus

K3



Pitch 3.5mm
W/O flange, Right angle
Poles 3*2p~3*24p
K3xx1151A000G*
Number of poles

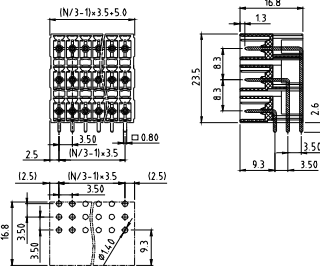

Electrical:	cULus
Voltage rating:	160V
Current rating:	5.5A
Wire range:	
Solid wire(AWG):	
Stranded wire(AWG):	

Withstanding Voltage:	1.32KV
Safety Approval:	(cULus) pending

K3



Pitch 3.5mm
W/flange, Right angle
Poles 3*2p~3*24p
K3xx1251A000G*
Number of poles

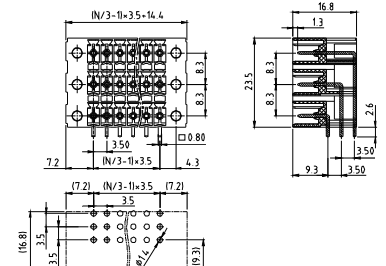

Electrical:	cULus
Voltage rating:	160V
Current rating:	5.5A
Wire range:	
Solid wire(AWG):	
Stranded wire(AWG):	

Withstanding Voltage:	1.32KV
Safety Approval:	(cULus) pending

E

K3



Pitch 3.5mm
With latch, Right angle
Poles 3*2p~3*24p
K3xx1351A000G*
Number of poles

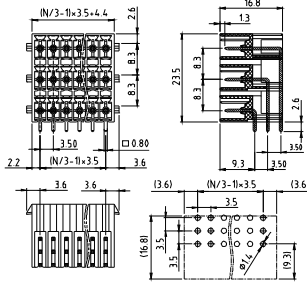

Electrical:	cULus
Voltage rating:	160V
Current rating:	5.5A
Wire range:	
Solid wire(AWG):	
Stranded wire(AWG):	



Withstanding Voltage:	1.32KV
Safety Approval:	(cULus)pending

K3

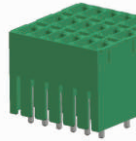

Pitch 3.5mm
W/O flange, Vertical
Poles 3*2p~3*24p
K3xx1150A000G*
Number of poles

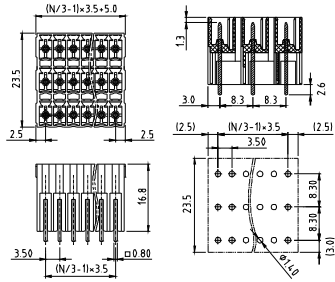

Electrical:	cULus
Voltage rating:	160V
Current rating:	5.5A
Wire range:	
Solid wire(AWG):	
Stranded wire(AWG):	



Withstanding Voltage:	1.32KV
Safety Approval:	(cULus)pending

K3

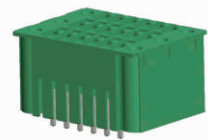

Pitch 3.5mm
W/flange, Vertical
Poles 3*2p~3*24p
K3xx1250A000G*
Number of poles

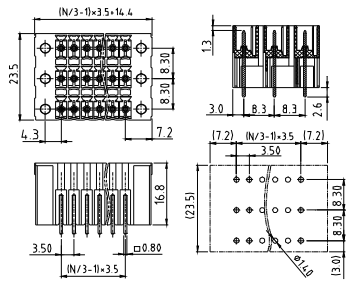

Electrical:	cULus
Voltage rating:	160V
Current rating:	5.5A
Wire range:	
Solid wire(AWG):	
Stranded wire(AWG):	



Withstanding Voltage:	1.32KV
Safety Approval:	(cULus)pending

K3

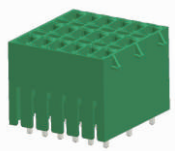

Pitch 3.5mm
With latch, Vertical
Poles 3*2p~3*24p
K3xx1350A000G*
Number of poles

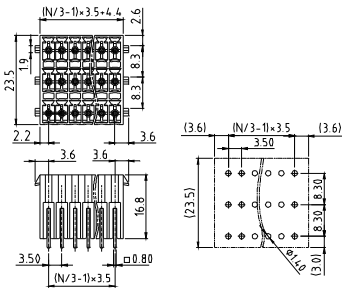

Electrical:	cULus
Voltage rating:	160V
Current rating:	5.5A
Wire range:	
Solid wire(AWG):	
Stranded wire(AWG):	



Withstanding Voltage:	1.32KV
Safety Approval:	(cULus)pending

VE

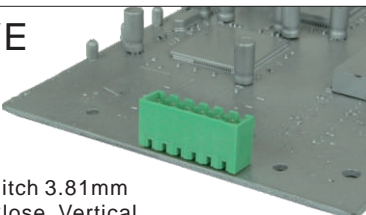

Pitch 3.81mm
Close, Vertical
Poles 2p~24p
VExx3150000G*
Number of poles

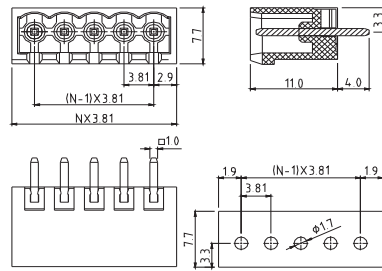

Electrical:	cULus
Voltage rating:	300V
Current rating:	8A
Wire range:	
Solid wire(AWG):	
Stranded wire(AWG):	



Withstanding Voltage:	1.6KV
Safety Approval:	(cULus)

VE

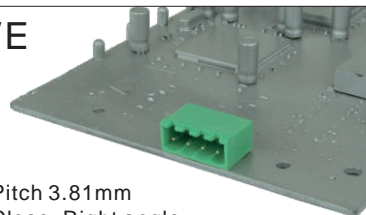

Pitch 3.81mm
Close, Right angle
Poles 2p~24p
VExx3151000G*
Number of poles

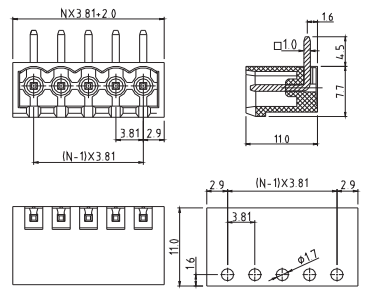

Electrical:	cULus
Voltage rating:	300V
Current rating:	8A
Wire range:	
Solid wire(AWG):	
Stranded wire(AWG):	



Withstanding Voltage:	1.6KV
Safety Approval:	(cULus)

VE

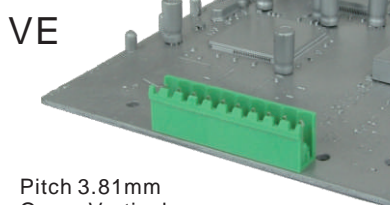

Pitch 3.81mm
Open, Vertical
Poles 2p~24p
VExx3050000G*
Number of poles

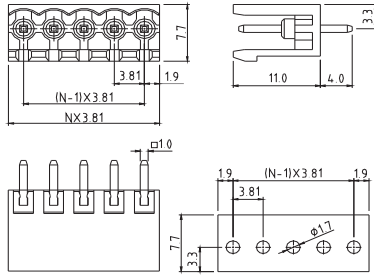

Electrical:	cULus
Voltage rating:	300V
Current rating:	8A
Wire range:	
Solid wire(AWG):	
Stranded wire(AWG):	
Withstanding Voltage:	1.6KV
Safety Approval:	cULus

VE

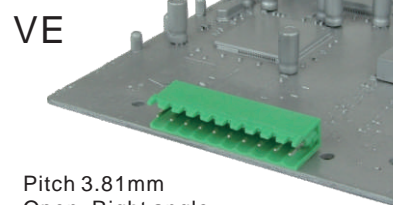

Pitch 3.81mm
Open, Right angle
Poles 2p~24p
VExx30510000G*
Number of poles

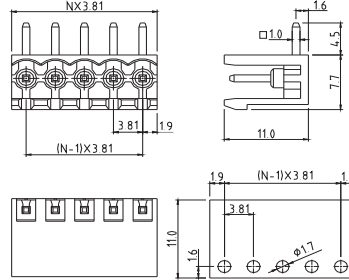

Electrical:	cULus
Voltage rating:	300V
Current rating:	8A
Wire range:	
Solid wire(AWG):	
Stranded wire(AWG):	
Withstanding Voltage:	1.6KV
Safety Approval:	cULus

VE

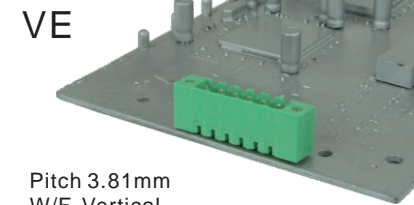

Pitch 3.81mm
W/F, Vertical
Poles 2p~24p
VExx32500000G*
Number of poles

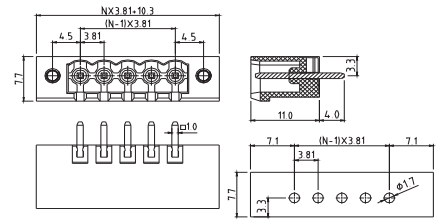

Electrical:	cULus
Voltage rating:	300V
Current rating:	8A
Wire range:	
Solid wire(AWG):	
Stranded wire(AWG):	
Withstanding Voltage:	1.6KV
Safety Approval:	cULus

VE

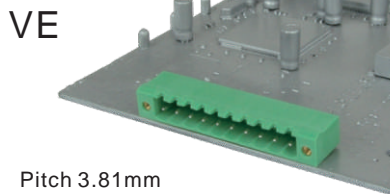

Pitch 3.81mm
W/F, Right angle
Poles 2p~24p
VExx32510000G*
Number of poles

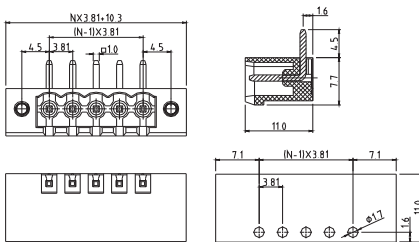

Electrical:	cULus
Voltage rating:	300V
Current rating:	8A
Wire range:	
Solid wire(AWG):	
Stranded wire(AWG):	
Withstanding Voltage:	1.6KV
Safety Approval:	cULus

VZ

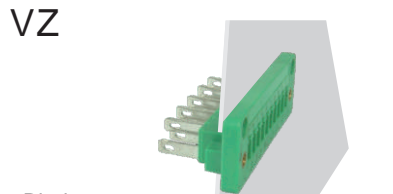

Pitch 3.81mm
Poles 2p~24p
VZxx30500000G*
Number of poles

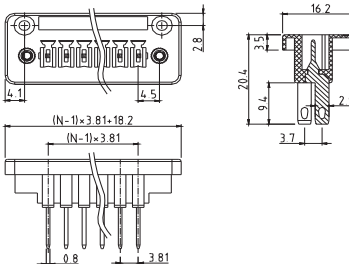

Electrical:	cULus
Voltage rating:	300V
Current rating:	10A
Wire range:	
Solid wire(AWG):	
Stranded wire(AWG):	
Withstanding Voltage:	1.6KV
Safety Approval:	cULus

VZ

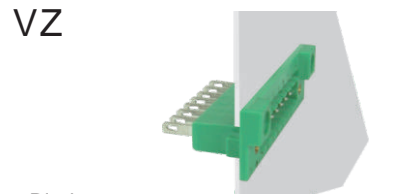

Pitch 5.08mm
Poles 2p~24p
VZxx50500000G*
Number of poles

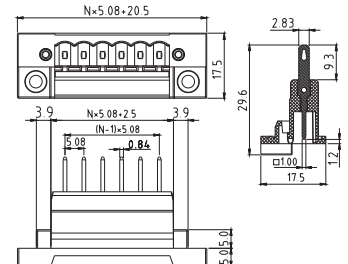

Electrical:	cULus
Voltage rating:	300V
Current rating:	12A
Wire range:	
Solid wire(AWG):	
Stranded wire(AWG):	
Withstanding Voltage:	1.6KV
Safety Approval:	cULus

V5



Pitch 3.81mm
Bottom cover fixed type
Poles 2p~24p
V5xx3150000G*
Number of poles

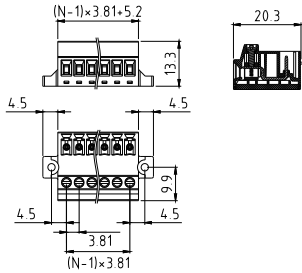

Electrical:	cULus
Voltage rating:	300V
Current rating:	8A
Wire range:	
Solid wire(AWG):	14-28
Stranded wire(AWG):	14-28
Torque(Lb-In) :	2.17

Screw:	M2
Wire strip length:	6mm
Withstanding Voltage:	1.6KV
Safety Approval:	

V5



Pitch 3.81mm
W/F, Bottom cover fixed type
Poles 2p~24p
V5xx31510000G*
Number of poles

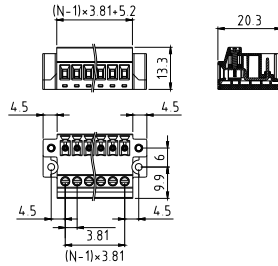

Electrical:	cULus
Voltage rating:	300V
Current rating:	8A
Wire range:	
Solid wire(AWG):	14-28
Stranded wire(AWG):	14-28
Torque(Lb-In) :	2.17

Screw:	M2
Wire strip length:	6mm
Withstanding Voltage:	1.6KV
Safety Approval:	

V5



Pitch 3.81mm
Dinrail holder A type
Poles 3p~24p
V5xx31520000G*
Number of poles

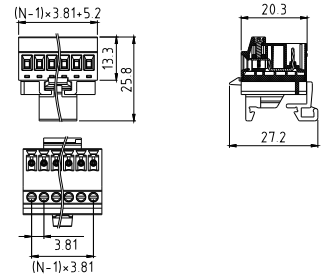

Electrical:	cULus
Voltage rating:	300V
Current rating:	8A
Wire range:	
Solid wire(AWG):	14-28
Stranded wire(AWG):	14-28
Torque(Lb-In) :	2.17

Screw:	M2
Wire strip length:	6mm
Withstanding Voltage:	1.6KV
Safety Approval:	

V5



Pitch 3.81mm
W/F, Dinrail holder A type
Poles 3p~24p
V5xx31530000G*
Number of poles

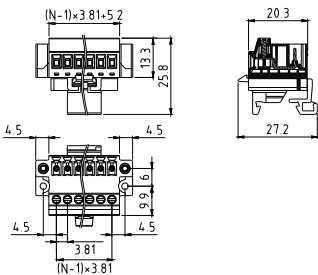

Electrical:	cULus
Voltage rating:	300V
Current rating:	8A
Wire range:	
Solid wire(AWG):	14-28
Stranded wire(AWG):	14-28
Torque(Lb-In) :	2.17

Screw:	M2
Wire strip length:	6mm
Withstanding Voltage:	1.6KV
Safety Approval:	

V5



Pitch 5.08mm
Bottom cover fixed type
Poles 2p~24p
V5xx51500000G*
Number of poles

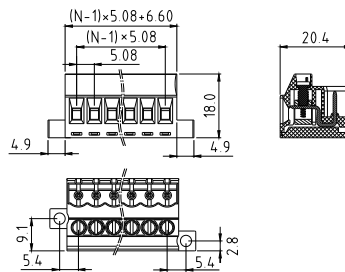

Electrical:	cULus
Voltage rating:	300V
Current rating:	12A
Wire range:	
Solid wire(AWG):	12-30
Stranded wire(AWG):	12-30
Torque(Lb-In) :	4.4

Screw:	M3
Wire strip length:	6-7mm
Withstanding Voltage:	1.6KV
Safety Approval:	

V5



Pitch 5.08mm
W/F, Bottom cover fixed type
Poles 2p~24p
V5xx51510000G*
Number of poles

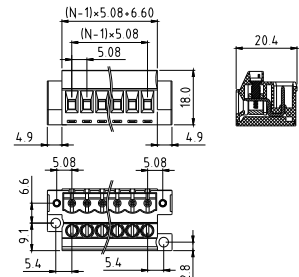

Electrical:	cULus
Voltage rating:	300V
Current rating:	12A
Wire range:	
Solid wire(AWG):	12-30
Stranded wire(AWG):	12-30
Torque(Lb-In) :	4.4

Screw:	M3
Wire strip length:	6-7mm
Withstanding Voltage:	1.6KV
Safety Approval:	

V5



Pitch 5.08mm
Dinrail holder A type
Poles 2p~24p
V5xx51520000G*
Number of poles

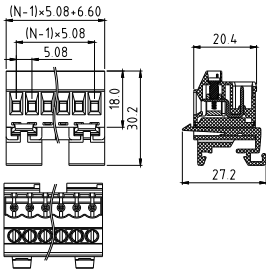

Electrical:	cULus
Voltage rating:	300V
Current rating:	12A
Wire range:	
Solid wire(AWG):	12-30
Stranded wire(AWG):	12-30
Torque(Lb-In) :	4.4

Screw:	M3
Wire strip length:	6-7mm
Withstanding Voltage:	1.6KV
Safety Approval:	

V5



Pitch 5.08mm
W/F, Dinrail holder A type
Poles 2p~24p
V5xx51530000G*
Number of poles

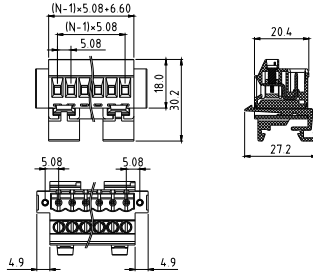

Electrical:	cULus
Voltage rating:	300V
Current rating:	12A
Wire range:	
Solid wire(AWG):	12-30
Stranded wire(AWG):	12-30
Torque(Lb-In) :	4.4

Screw:	M3
Wire strip length:	6-7mm
Withstanding Voltage:	1.6KV
Safety Approval:	

V5



Pitch 5.08mm
Dinrail holder B type
Poles 2p~24p
V5xx51540000G*
Number of poles

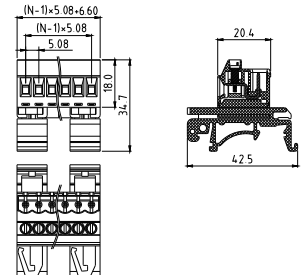

Electrical:	cULus
Voltage rating:	300V
Current rating:	12A
Wire range:	
Solid wire(AWG):	12-30
Stranded wire(AWG):	12-30
Torque(Lb-In) :	4.4

Screw:	M3
Wire strip length:	6-7mm
Withstanding Voltage:	1.6KV
Safety Approval:	

V5



Pitch 5.08mm
W/F, Dinrail holder B type
Poles 2p~24p
V5xx51550000G*
Number of poles

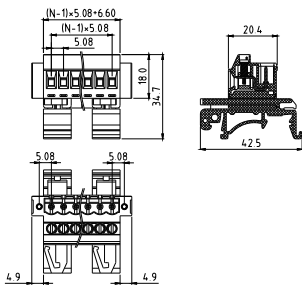

Electrical:	cULus
Voltage rating:	300V
Current rating:	12A
Wire range:	
Solid wire(AWG):	12-30
Stranded wire(AWG):	12-30
Torque(Lb-In) :	4.4

Screw:	M3
Wire strip length:	6-7mm
Withstanding Voltage:	1.6KV
Safety Approval:	

NC

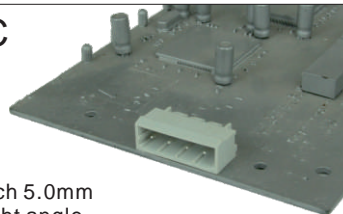

Pitch 5.0mm
Right angle
Vertical
Poles 2p~24p
NCxx71810000G*
Number of poles

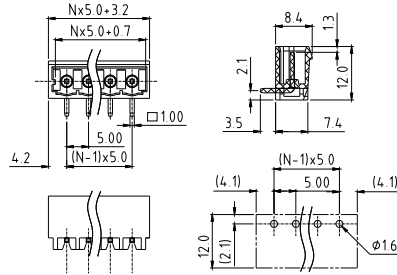

Electrical:	cULus
Voltage rating:	300V
Current rating:	8A
Wire range:	
Solid wire(AWG):	
Stranded wire(AWG):	
Torque(Lb-In) :	

Screw:	
Wire strip length:	
Withstanding Voltage:	1.6KV
Safety Approval:	

NC

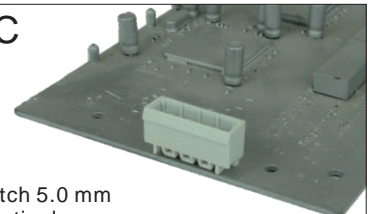

Pitch 5.0mm
Vertical
Poles 2p~24p
NCxx71800000G*
Number of poles

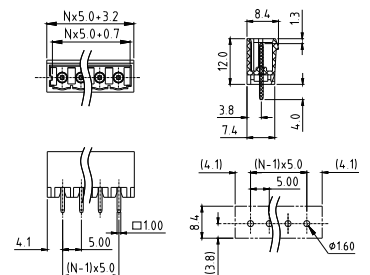

Electrical:	cULus
Voltage rating:	300V
Current rating:	8A
Wire range:	
Solid wire(AWG):	
Stranded wire(AWG):	
Torque(Lb-In) :	

Screw:	
Wire strip length:	
Withstanding Voltage:	1.6KV
Safety Approval:	

NC

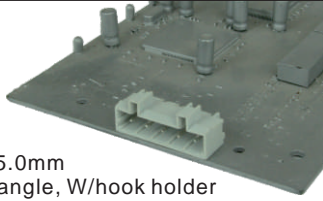

Pitch 5.0mm
Right angle, W/hook holder
(100% protected against mismatching)
Poles 2p~24p
NCxx72810000G*
Number of poles

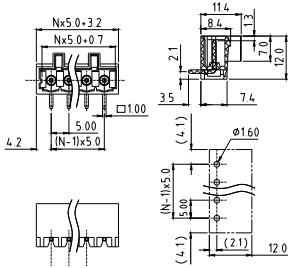

Electrical: cULus
Voltage rating: 300V
Current rating: 8A
Wire range:
Solid wire(AWG):
Stranded wire(AWG):
Torque(Lb-In) :

Screw:
Wire strip length:
Withstanding Voltage: 1.6KV
Safety Approval: **cULus**

NC

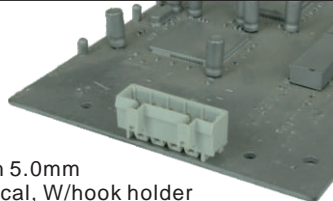

Pitch 5.0mm
Vertical, W/hook holder
(100% protected against mismatching)
Poles 2p~24p
NCxx72800000G*
Number of poles

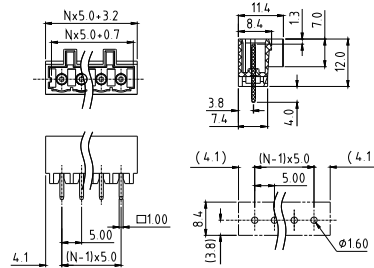

Electrical: cULus
Voltage rating: 300V
Current rating: 8A
Wire range:
Solid wire(AWG):
Stranded wire(AWG):
Torque(Lb-In) :

Screw:
Wire strip length:
Withstanding Voltage: 1.6KV
Safety Approval: **cULus**

NC



Pitch 7.5mm-Right angle
Poles 2p~16p
NCxxA1810000G*
Number of poles

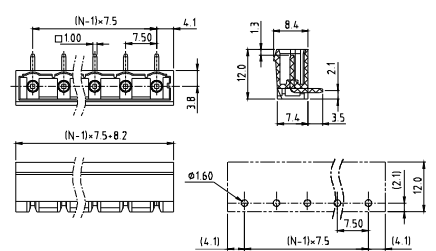

Electrical: cULus
Voltage rating: 300V
Current rating: 8A
Wire range:
Solid wire(AWG):
Stranded wire(AWG):
Torque(Lb-In) :

Screw:
Wire strip length:
Withstanding Voltage: 1.6KV
Safety Approval: (**cULus**) pending

NC

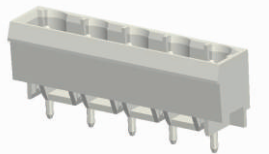

Pitch 7.5mm-Vertical
Poles 2p~16p
NCxxA1800000G*
Number of poles

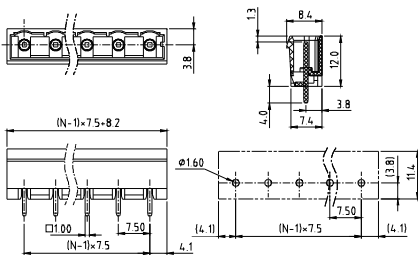

Electrical: cULus
Voltage rating: 300V
Current rating: 8A
Wire range:
Solid wire(AWG):
Stranded wire(AWG):
Torque(Lb-In) :

Screw:
Wire strip length:
Withstanding Voltage: 1.6KV
Safety Approval: (**cULus**) pending

NC

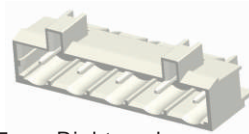

Pitch 7.5mm-Right angle
W/hook holder
(100% protected against mismatching)
Poles 2p~16p
NCxxA2810000G*
Number of poles

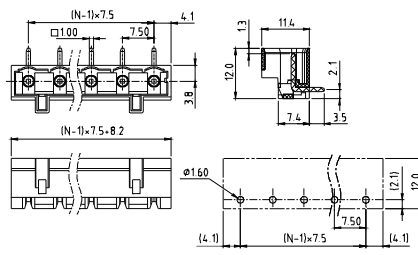

Electrical: cULus
Voltage rating: 300V
Current rating: 8A
Wire range:
Solid wire(AWG):
Stranded wire(AWG):
Torque(Lb-In) :

Screw:
Wire strip length:
Withstanding Voltage: 1.6KV
Safety Approval: (**cULus**) pending

NC

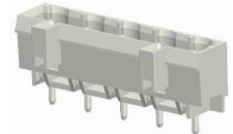

Pitch 7.5mm-Vertical
W/hook holder
(100% protected against mismatching)
Poles 2p~16p
NCxxA2800000G*
Number of poles

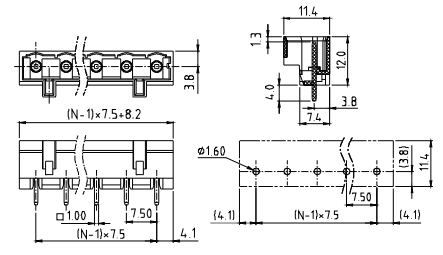

Electrical: cULus
Voltage rating: 300V
Current rating: 8A
Wire range:
Solid wire(AWG):
Stranded wire(AWG):
Torque(Lb-In) :

Screw:
Wire strip length:
Withstanding Voltage: 1.6KV
Safety Approval: (**cULus**) pending

PD



Pitch 5.0mm
Poles 2p~12p
PDxx00x00000G*
Number of poles

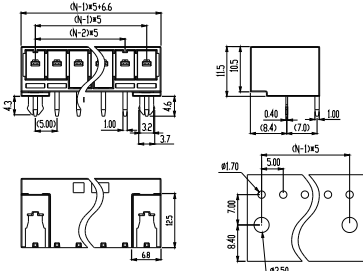

Electrical: cULus
Voltage rating: 300V
Current rating: 15A
Wire range:
Solid wire(AWG):
Stranded wire(AWG):
Torque(Lb-In) :

Screw:
Wire strip length:
Withstanding Voltage: 1.6KV
Safety Approval: **cULus**

PD



Pitch 7.5mm
Poles 2p~12p
PDxx20x00000G*
Number of poles

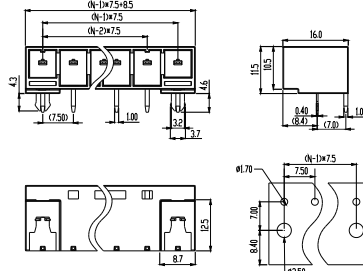

Electrical: cULus
Voltage rating: 300V
Current rating: 15A
Wire range:
Solid wire(AWG):
Stranded wire(AWG):
Torque(Lb-In) :

Screw:
Wire strip length:
Withstanding Voltage: 1.6KV
Safety Approval: **cULus**

VS

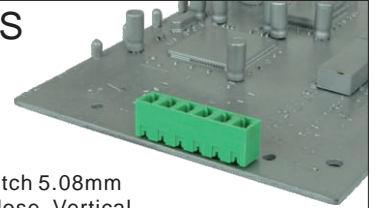

Pitch 5.08mm
Close, Vertical
Poles 2p~24p
VSxx5150000G*
Number of poles

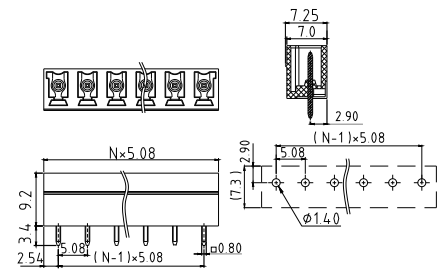

Electrical: cULus
Voltage rating: 300V
Current rating: 10A
Wire range:
Solid wire(AWG):
Stranded wire(AWG):
Torque(Lb-In) :

Screw:
Wire strip length:
Withstanding Voltage: 1.6KV
Safety Approval: **cULus**

VS

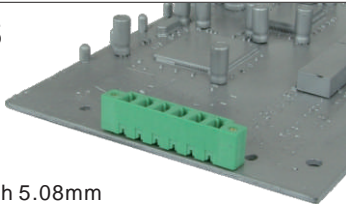

Pitch 5.08mm
W/F, Vertical
Poles 2p~24p
VSxx5250000G*
Number of poles

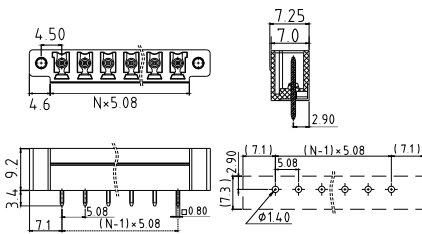

Electrical: cULus
Voltage rating: 300V
Current rating: 10A
Wire range:
Solid wire(AWG):
Stranded wire(AWG):
Torque(Lb-In) :

Screw:
Wire strip length:
Withstanding Voltage: 1.6KV
Safety Approval: **cULus**

VS

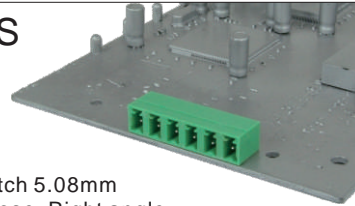

Pitch 5.08mm
Close, Right angle
Poles 2p~24p
VSxx51510000G*
Number of poles

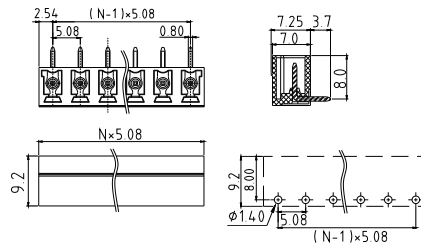

Electrical: cULus
Voltage rating: 300V
Current rating: 10A
Wire range:
Solid wire(AWG):
Stranded wire(AWG):
Torque(Lb-In) :

Screw:
Wire strip length:
Withstanding Voltage: 1.6KV
Safety Approval: **cULus**

VS

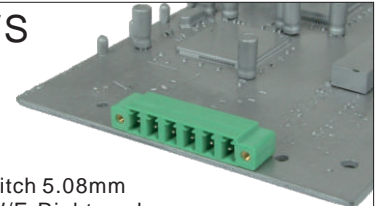

Pitch 5.08mm
W/F, Right angle
Poles 2p~24p
VSxx52510000G*
Number of poles

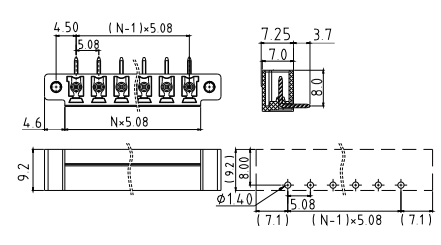

Electrical: cULus
Voltage rating: 300V
Current rating: 10A
Wire range:
Solid wire(AWG):
Stranded wire(AWG):
Torque(Lb-In) :

Screw:
Wire strip length:
Withstanding Voltage: 1.6KV
Safety Approval: **cULus**

E

K4

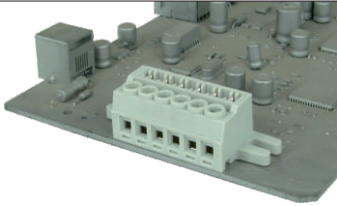

Pitch 5.08mm(Mounting fixed type)
Poles 3p~24p
K4xx5380000G*

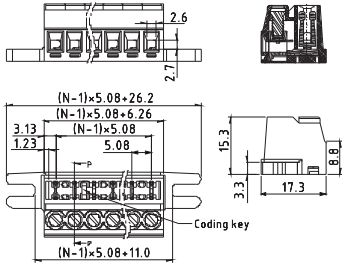

Electrical:	cULus
Voltage rating:	300V
Current rating:	10A
Wire range:	
Solid wire(AWG):	14-24
Stranded wire(AWG):	14-24
Torque(Lb-In) :	4.5

Screw:	M3.0
Wire strip length:	6-7mm
Withstanding Voltage:	1.6KV
Safety Approval:	(cULus)pending

K4

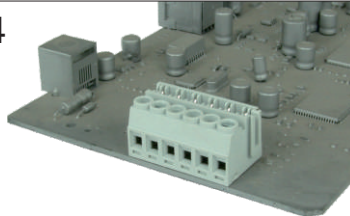

Pitch 5.08mm(Dip solder type)
Poles 3p~24p
K4xx53820000G*

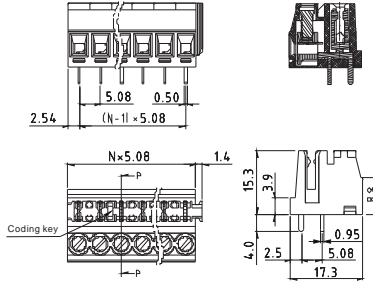

Electrical:	cULus
Voltage rating:	300V
Current rating:	10A
Wire range:	
Solid wire(AWG):	14-24
Stranded wire(AWG):	14-24
Torque(Lb-In) :	4.5

Screw:	M3.0
Wire strip length:	6-7mm
Withstanding Voltage:	1.6KV
Safety Approval:	(cULus)pending

V9



Pitch 5.08mm
Bottom cover fixed type
Poles 2p~24p
V9xx51500000G*
Number of poles

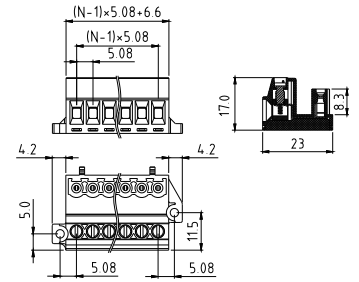

Electrical:	cULus
Voltage rating:	300V
Current rating:	12A
Wire range:	
Solid wire(AWG):	12-30
Stranded wire(AWG):	12-30
Torque(Lb-In) :	5.2

Screw:	M3
Wire strip length:	6-7mm
Withstanding Voltage:	1.6KV
Safety Approval:	(cULus)

V9

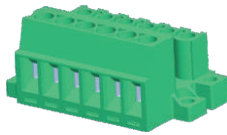

Pitch 5.08mm
W/F, Bottom cover fixed type
Poles 2p~24p
V9xx51510000G*
Number of poles

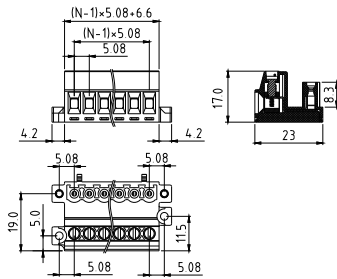

Electrical:	cULus
Voltage rating:	300V
Current rating:	12A
Wire range:	
Solid wire(AWG):	12-30
Stranded wire(AWG):	12-30
Torque(Lb-In) :	5.2

Screw:	M3
Wire strip length:	6-7mm
Withstanding Voltage:	1.6KV
Safety Approval:	(cULus)

V9



Pitch 5.08mm
Dinrail holder A type
Poles 2p~24p
V9xx51520000G*
Number of poles

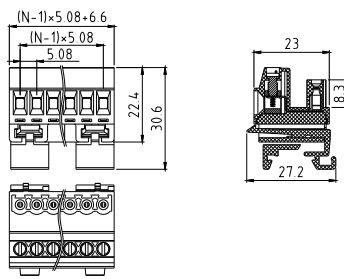

Electrical:	cULus
Voltage rating:	300V
Current rating:	12A
Wire range:	
Solid wire(AWG):	12-30
Stranded wire(AWG):	12-30
Torque(Lb-In) :	5.2

Screw:	M3
Wire strip length:	6-7mm
Withstanding Voltage:	1.6KV
Safety Approval:	(cULus)

V9



Pitch 5.08mm
W/F, Dinrail holder A type
Poles 2p~24p
V9xx51530000G*
Number of poles

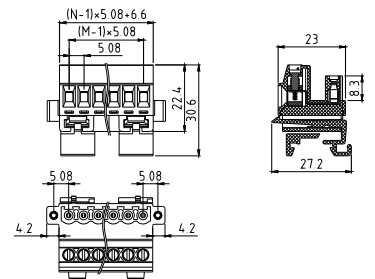

Electrical:	cULus
Voltage rating:	300V
Current rating:	12A
Wire range:	
Solid wire(AWG):	12-30
Stranded wire(AWG):	12-30
Torque(Lb-In) :	5.2

Screw:	M3
Wire strip length:	6-7mm
Withstanding Voltage:	1.6KV
Safety Approval:	(cULus)

V9



Pitch 5.08mm
Dinrail holder B type
Poles 2p~24p
V9xx51540000G*
Number of poles

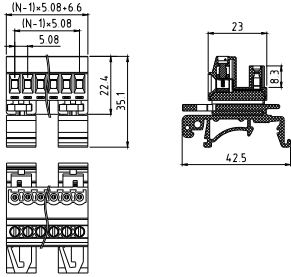

Electrical:	cULus
Voltage rating:	300V
Current rating:	12A
Wire range:	
Solid wire(AWG):	12-30
Stranded wire(AWG):	12-30
Torque(Lb-In) :	5.2
Screw:	M3
Wire strip length:	6-7mm
Withstanding Voltage:	1.6KV
Safety Approval:	

V9



Pitch 5.08mm
W/F, Dinrail holder B type
Poles 2p~24p
V9xx51550000G*
Number of poles

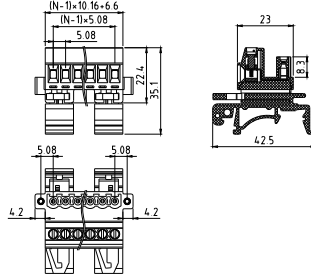

Electrical:	cULus
Voltage rating:	300V
Current rating:	12A
Wire range:	
Solid wire(AWG):	12-30
Stranded wire(AWG):	12-30
Torque(Lb-In) :	5.2
Screw:	M3
Wire strip length:	6-7mm
Withstanding Voltage:	1.6KV
Safety Approval:	

E8



Pitch 6.35mm
Poles 2*3p~2*24p
E8xx00500000G*
Number of poles

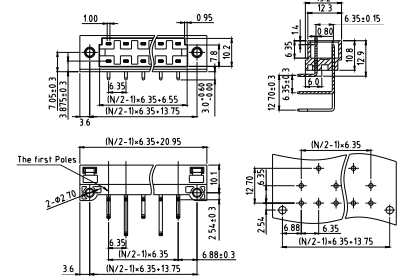

Electrical:	cULus
Voltage rating:	300V
Current rating:	6A
Wire range:	
Solid wire(AWG):	
Stranded wire(AWG):	
Torque(Lb-In) :	
Screw:	
Wire strip length:	
Withstanding Voltage:	2.5KV
Safety Approval:	() pending

VC

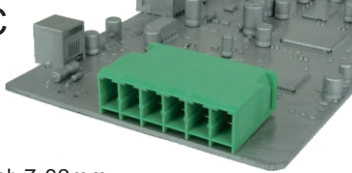

Pitch 7.62mm
Right angle(Two tail A type)
Poles 2p~16p
VCxx00500000G*
Number of poles

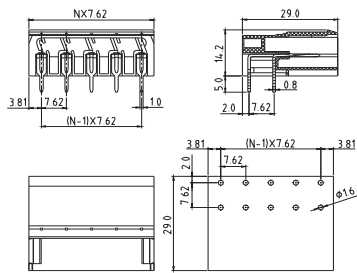

Electrical:	cULus	TUV
Voltage rating:	300V	800V
Current rating:	32A	32A
Wire range:		
Solid wire(AWG):		
Stranded wire(AWG):		
Withstanding Voltage:	1.6KV	6KV
Safety Approval:		

VC

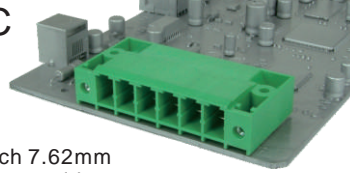

Pitch 7.62mm
Flange with nut
Right angle(Two tail A type)
Poles 2p~16p
VCxx01500000G*
Number of poles

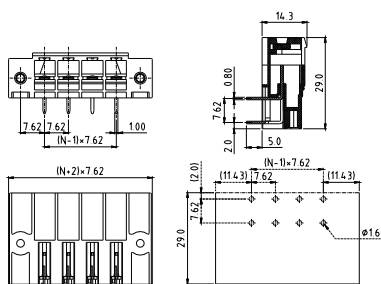

Electrical:	cULus	TUV
Voltage rating:	300V	800V
Current rating:	32A	32A
Wire range:		
Solid wire(AWG):		
Stranded wire(AWG):		
Withstanding Voltage:	1.6KV	6KV
Safety Approval:		

VC

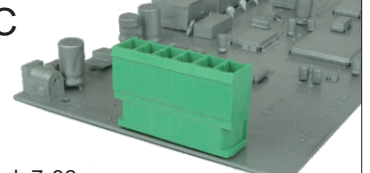

Pitch 7.62mm
Vertical(Two tail A type)
Poles 2p~16p
VCxx00500000G*
Number of poles

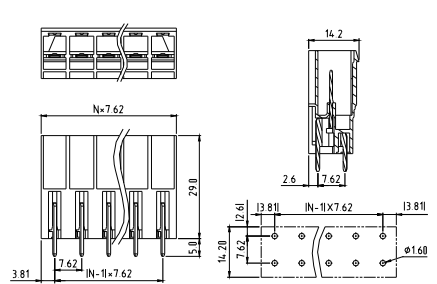

Electrical:	cULus	TUV
Voltage rating:	300V	800V
Current rating:	32A	32A
Wire range:		
Solid wire(AWG):		
Stranded wire(AWG):		
Withstanding Voltage:	1.6KV	6KV
Safety Approval:		

VC

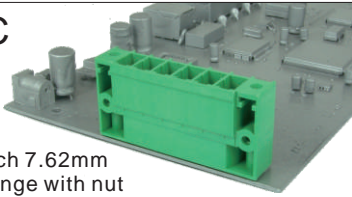

Pitch 7.62mm
Flange with nut
Vertical(Two tail A type)
Poles 2p~16p
VCxx01510000G*
Number of poles

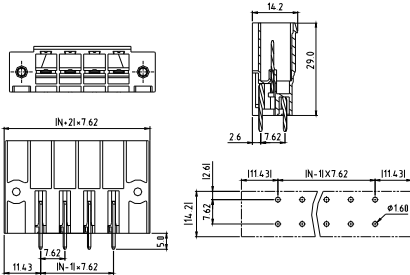

Electrical:	cULus	TUV
Voltage rating:	300V	800V
Current rating:	32A	32A
Wire range:		
Solid wire(AWG):		
Stranded wire(AWG):		

Withstanding Voltage:	1.6KV	6KV
Safety Approval:		

VC

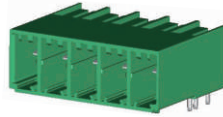

Pitch 7.62mm-Close
Right angle(Three tail B type)(PCB down)
Poles 2p~16p
VCxx005C0000G*
Number of poles

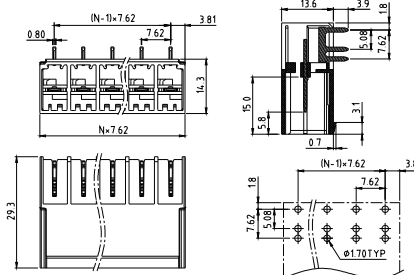

Electrical:	cULus
Voltage rating:	300V
Current rating:	41A
Wire range:	
Solid wire(AWG):	
Stranded wire(AWG):	
Torque(Lb-In) :	

Screw:	
Wire strip length:	
Withstanding Voltage:	1.6KV
Safety Approval:	

VC

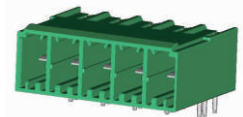

Pitch 7.62mm-Close
Right angle(Three tail B type)(PCB up)
Poles 2p~16p
VCxx005B0000G*
Number of poles

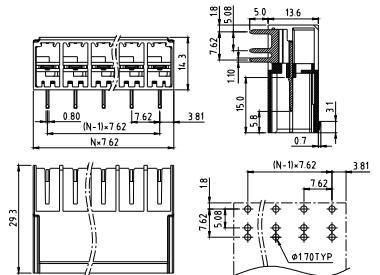

Electrical:	cULus
Voltage rating:	300V
Current rating:	41A
Wire range:	
Solid wire(AWG):	
Stranded wire(AWG):	
Torque(Lb-In) :	

Screw:	
Wire strip length:	
Withstanding Voltage:	1.6KV
Safety Approval:	

VC

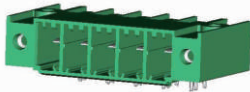

Pitch 7.62mm-Flange with nut
Right angle(Three tail B type)(PCB down)
Poles 2p~16p
VCxx015C0000G*
Number of poles

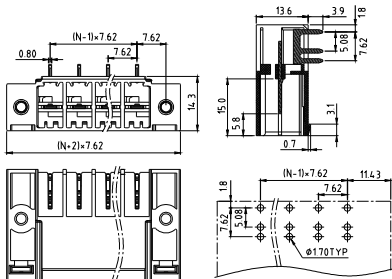

Electrical:	cULus
Voltage rating:	300V
Current rating:	41A
Wire range:	
Solid wire(AWG):	
Stranded wire(AWG):	
Torque(Lb-In) :	

Screw:	
Wire strip length:	
Withstanding Voltage:	1.6KV
Safety Approval:	

VC



Pitch 7.62mm-Flange with nut
Right angle(Three tail B type)(PCB up)
Poles 2p~16p
VCxx015B0000G*
Number of poles

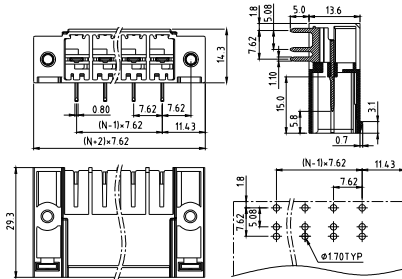

Electrical:	cULus
Voltage rating:	300V
Current rating:	41A
Wire range:	
Solid wire(AWG):	
Stranded wire(AWG):	
Torque(Lb-In) :	

Screw:	
Wire strip length:	
Withstanding Voltage:	1.6KV
Safety Approval:	

VC



Pitch 7.62mm
Close, Vertical(Three tail B type)
Poles 2p~16p
VCxx005A0000G*
Number of poles

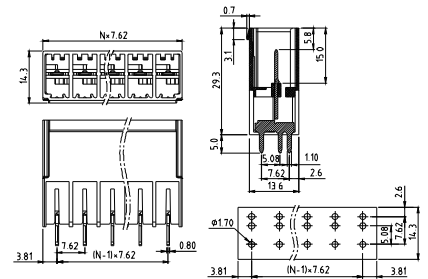

Electrical:	cULus
Voltage rating:	300V
Current rating:	41A
Wire range:	
Solid wire(AWG):	
Stranded wire(AWG):	
Torque(Lb-In) :	

Screw:	
Wire strip length:	
Withstanding Voltage:	1.6KV
Safety Approval:	

VC



Pitch 7.62mm
Flange with nut, Vertical
(Three tail B type)
Poles 2p~16p
VCxx015A0000G*
Number of poles

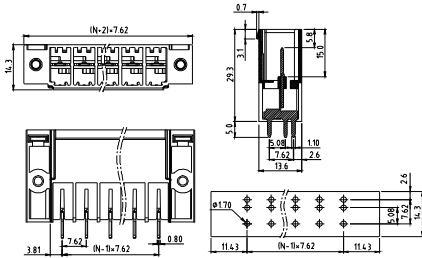

Electrical:	cULus
Voltage rating:	300V
Current rating:	41A
Wire range:	
Solid wire(AWG):	
Stranded wire(AWG):	
Torque(Lb-In) :	
Screw:	
Wire strip length:	
Withstanding Voltage:	1.6KV
Safety Approval:	cULus

VC

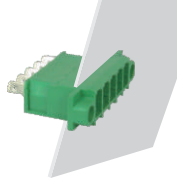

Pitch 7.62mm
Feed-through header with slip-on connection
Poles 2p~16p
VCxx02510000G*
Number of poles

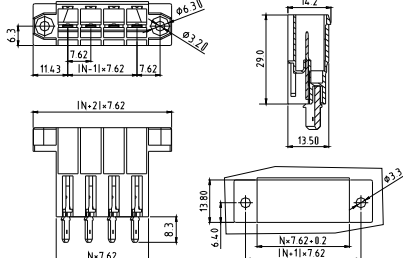

Electrical:	cULus	TUV
Voltage rating:	300V	800V
Current rating:	32A	32A
Wire range:		
Solid wire(AWG):		
Stranded wire(AWG):		
Torque(Lb-In) :		
Screw:		
Wire strip length:		
Withstanding Voltage:	1.6KV	6KV
Safety Approval:	cULus	TUV

KS

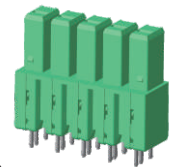

Pitch 7.62mm
Vertical
Poles 2p~16p
KSxx01500000G*
Number of poles

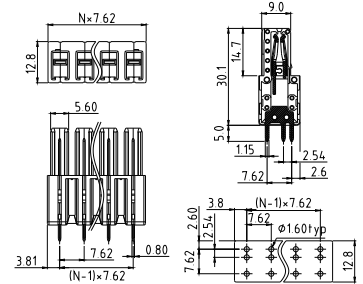

Electrical:	cULus
Voltage rating:	300V
Current rating:	41A
Wire range:	
Solid wire(AWG):	
Stranded wire(AWG):	
Torque(Lb-In) :	
Screw:	
Wire strip length:	
Withstanding Voltage:	1.6KV
Safety Approval:	cULus

KS

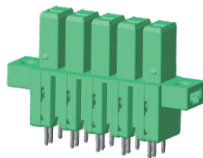

Pitch 7.62mm
W/flange, Vertical
Poles 2p~16p
KSxx02500000G*
Number of poles

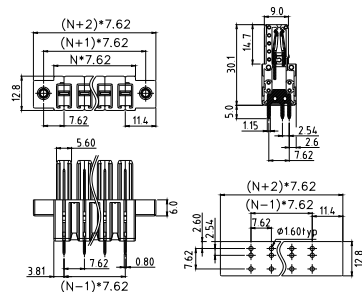

Electrical:	cULus
Voltage rating:	300V
Current rating:	41A
Wire range:	
Solid wire(AWG):	
Stranded wire(AWG):	
Torque(Lb-In) :	
Screw:	
Wire strip length:	
Withstanding Voltage:	1.6KV
Safety Approval:	cULus

KS

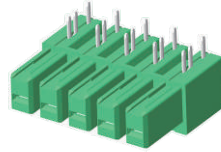

Pitch 7.62mm
Right angle(PCB down)
Poles 2p~16p
KSxx01510000G*
Number of poles

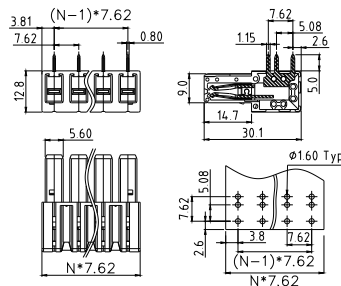

Electrical:	cULus
Voltage rating:	300V
Current rating:	41A
Wire range:	
Solid wire(AWG):	
Stranded wire(AWG):	
Torque(Lb-In) :	
Screw:	
Wire strip length:	
Withstanding Voltage:	1.6KV
Safety Approval:	cULus

KS

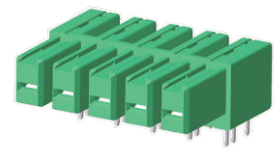

Pitch 7.62mm
Right angle(PCB up)
Poles 2p~16p
KSxx01520000G*
Number of poles

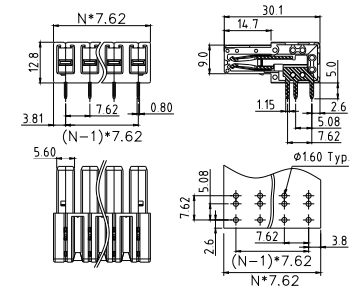

Electrical:	cULus
Voltage rating:	300V
Current rating:	41A
Wire range:	
Solid wire(AWG):	
Stranded wire(AWG):	
Torque(Lb-In) :	
Screw:	
Wire strip length:	
Withstanding Voltage:	1.6KV
Safety Approval:	cULus

E

KS

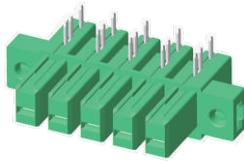

Pitch 7.62mm
W/flange, Right angle(PCB down)
Poles 2p~16p
KSxx0251000G*
Number of poles

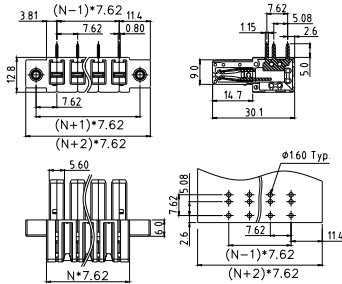

Electrical: cULus
Voltage rating: 300V
Current rating: 41A
Wire range:
Solid wire(AWG):
Stranded wire(AWG):
Torque(Lb-In) :

Screw:
Wire strip length:
Withstanding Voltage: 1.6KV
Safety Approval: **cULus**

KS

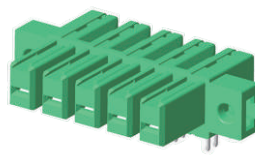

Pitch 7.62mm
W/flange, Right angle(PCB up)
Poles 2p~16p
KSxx0252000G*
Number of poles

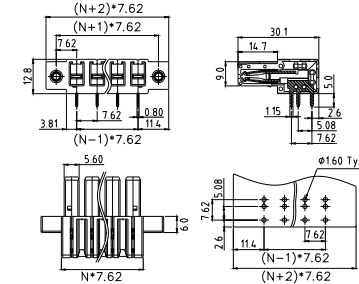

Electrical: cULus
Voltage rating: 300V
Current rating: 41A
Wire range:
Solid wire(AWG):
Stranded wire(AWG):
Torque(Lb-In) :

Screw:
Wire strip length:
Withstanding Voltage: 1.6KV
Safety Approval: **cULus**

EW

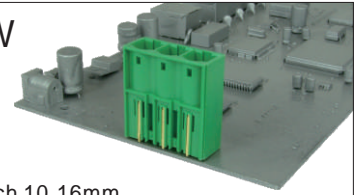

Pitch 10.16mm
Close, Vertical
Poles 2p~12p
EWxx6150000G*
Number of poles

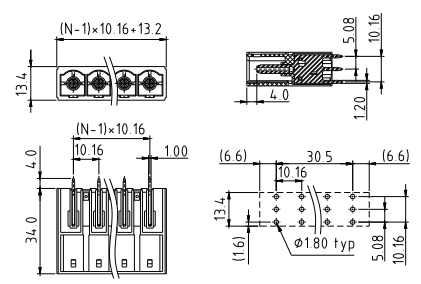

Electrical: cULus
Voltage rating: 300V
Current rating: 55A
Wire range:
Solid wire(AWG):
Stranded wire(AWG):
Torque(Lb-In) :

Screw:
Wire strip length:
Withstanding Voltage: 1.6KV
Safety Approval: **cULus**

E

EW

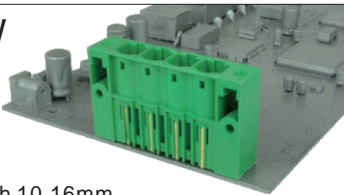

Pitch 10.16mm
W/F, Vertical
Poles 2p~12p
EWxx6250000G*
Number of poles

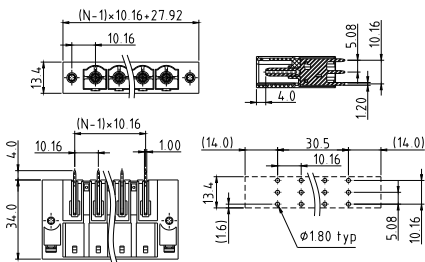

Electrical: cULus
Voltage rating: 300V
Current rating: 55A
Wire range:
Solid wire(AWG):
Stranded wire(AWG):
Torque(Lb-In) :

Screw:
Wire strip length:
Withstanding Voltage: 1.6KV
Safety Approval: **cULus**

EW

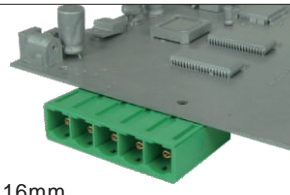

Pitch 10.16mm
Close, Right angle(PCB down)
Poles 2p~12p
EWxx61510000G*
Number of poles

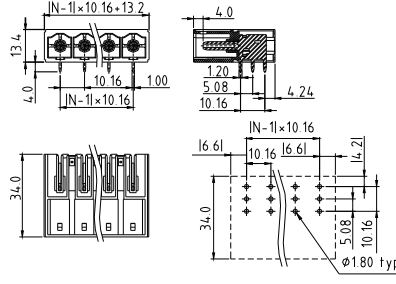

Electrical: cULus
Voltage rating: 300V
Current rating: 55A
Wire range:
Solid wire(AWG):
Stranded wire(AWG):
Torque(Lb-In) :

Screw:
Wire strip length:
Withstanding Voltage: 1.6KV
Safety Approval: **cULus**

EW

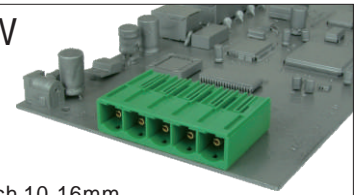

Pitch 10.16mm
Close, Right angle(PCB up)
Poles 2p~12p
EWxx61520000G*
Number of poles

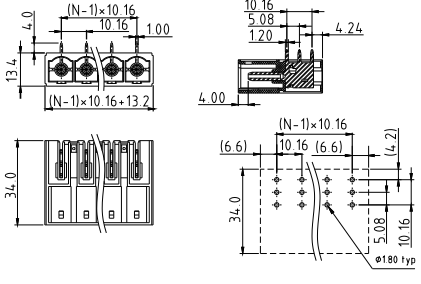

Electrical: cULus
Voltage rating: 300V
Current rating: 55A
Wire range:
Solid wire(AWG):
Stranded wire(AWG):
Torque(Lb-In) :

Screw:
Wire strip length:
Withstanding Voltage: 1.6KV
Safety Approval: **cULus**

EW

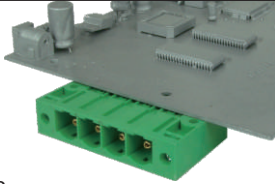

Pitch 10.16mm
W/F, Right angle(PCB down)
Poles 2p~12p
EWxx62510000G*
Number of poles

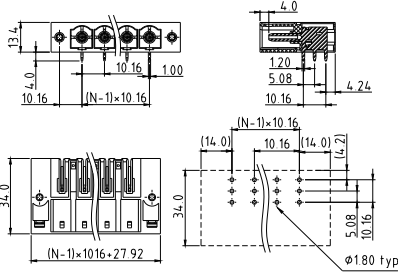

Electrical: cULus
Voltage rating: 300V
Current rating: 55A
Wire range:
Solid wire(AWG):
Stranded wire(AWG):
Torque(Lb-In) :

Screw:
Wire strip length:
Withstanding Voltage: 1.6KV
Safety Approval:

EW

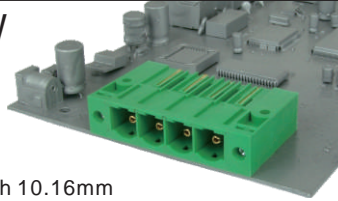

Pitch 10.16mm
W/F, Right angle(PCB up)
Poles 2p~12p
EWxx62520000G*
Number of poles

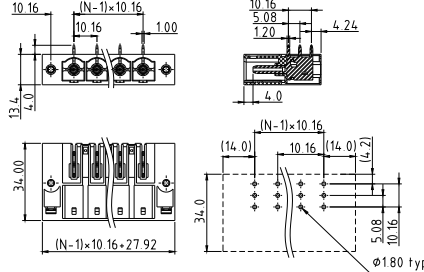

Electrical: cULus
Voltage rating: 300V
Current rating: 55A
Wire range:
Solid wire(AWG):
Stranded wire(AWG):
Torque(Lb-In) :

Screw:
Wire strip length:
Withstanding Voltage: 1.6KV
Safety Approval:

KL

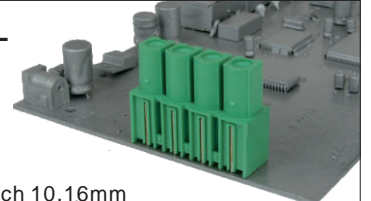

Pitch 10.16mm
Vertical
Poles 2p~12p
KLxx61500000G*
Number of poles

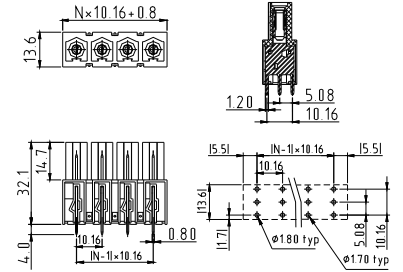

Electrical: cULus
Voltage rating: 300V
Current rating: 55A
Wire range:
Solid wire(AWG):
Stranded wire(AWG):
Torque(Lb-In) :

Screw:
Wire strip length:
Withstanding Voltage: 1.6KV
Safety Approval:

KL

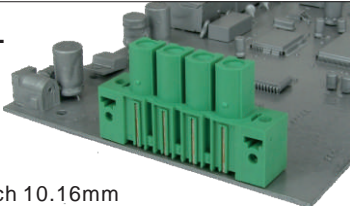

Pitch 10.16mm
W/F, Vertical
Poles 2p~12p
KLxx62500000G*
Number of poles

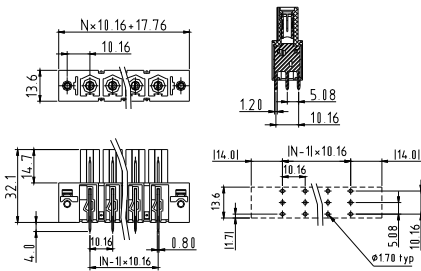

Electrical: cULus
Voltage rating: 300V
Current rating: 55A
Wire range:
Solid wire(AWG):
Stranded wire(AWG):
Torque(Lb-In) :

Screw:
Wire strip length:
Withstanding Voltage: 1.6KV
Safety Approval:

KL

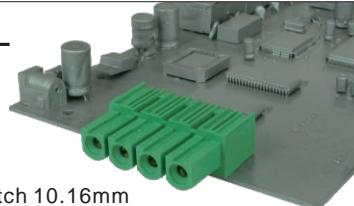

Pitch 10.16mm
Right angle(PCB up)
Poles 2p~12p
KLxx61520000G*
Number of poles

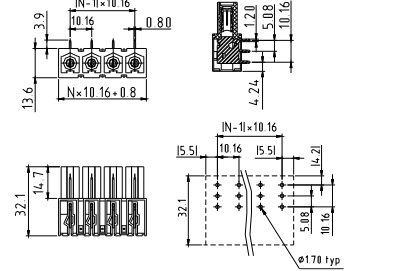

Electrical: cULus
Voltage rating: 300V
Current rating: 55A
Wire range:
Solid wire(AWG):
Stranded wire(AWG):
Torque(Lb-In) :

Screw:
Wire strip length:
Withstanding Voltage: 1.6KV
Safety Approval:

KL

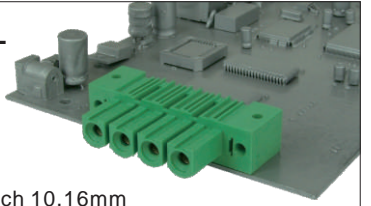

Pitch 10.16mm
W/F, Right angle(PCB up)
Poles 2p~12p
KLxx62520000G*
Number of poles

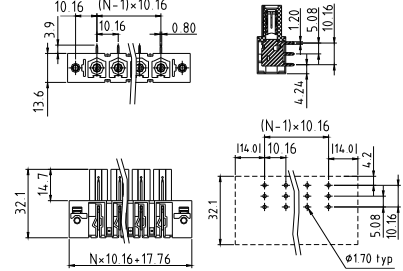

Electrical: cULus
Voltage rating: 300V
Current rating: 55A
Wire range:
Solid wire(AWG):
Stranded wire(AWG):
Torque(Lb-In) :

Screw:
Wire strip length:
Withstanding Voltage: 1.6KV
Safety Approval:

E

KL

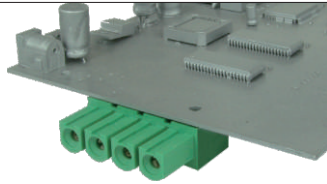

Pitch 10.16mm
Right angle(PCB down)
Poles 2p~12p
KLxx61510000G*
Number of poles

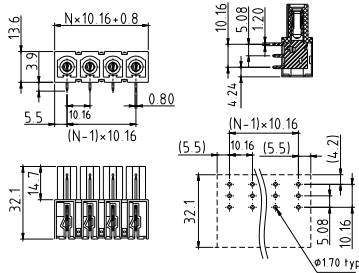

Electrical:	cULus
Voltage rating:	300V
Current rating:	55A
Wire range:	
Solid wire(AWG):	
Stranded wire(AWG):	
Torque(Lb-In) :	

E

Screw:	
Wire strip length:	
Withstanding Voltage:	1.6KV
Safety Approval:	

KL

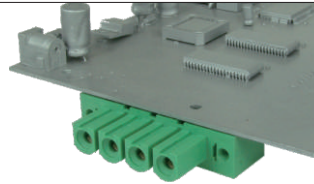

Pitch 10.16mm
W/F, Right angle(PCB down)
Poles 2p~12p
KLxx62510000G*
Number of poles

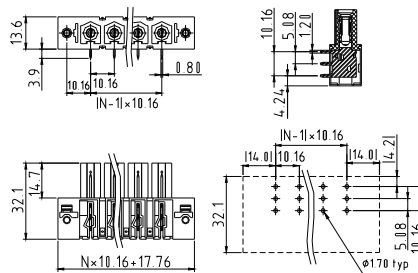

Electrical:	cULus
Voltage rating:	300V
Current rating:	55A
Wire range:	
Solid wire(AWG):	
Stranded wire(AWG):	
Torque(Lb-In) :	

Screw:	
Wire strip length:	
Withstanding Voltage:	1.6KV
Safety Approval:	

KJ



Pitch 10.16mm
Poles 2p~12p
KJxx6150000G*
Number of poles

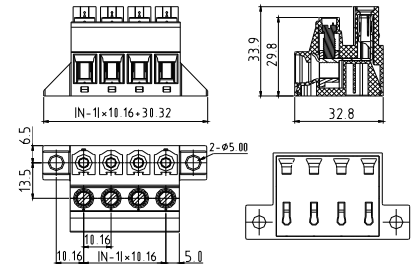

Electrical:	cULus
Voltage rating:	600V
Current rating:	55A
Wire range:	
Solid wire(AWG):	6-20
Stranded wire(AWG):	6-20
Torque(Lb-In) :	18Lb-In

Screw:	M4.5
Wire strip length:	13-14mm
Withstanding Voltage:	2.2KV
Safety Approval:	

KU

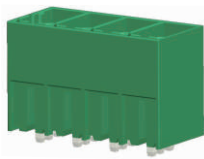

Pitch 15.0mm
Vertical
Poles 2p~10p
KUxxC0500000G*
Number of poles

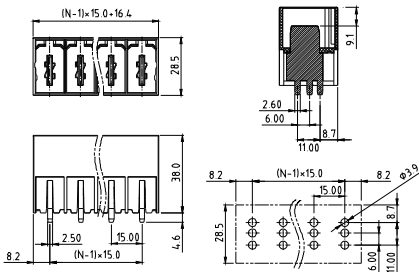

Electrical:	cULus
Voltage rating:	600V
Current rating:	115A
Wire range:	
Solid wire(AWG):	
Stranded wire(AWG):	
Torque(Lb-In) :	

Screw:	
Wire strip length:	
Withstanding Voltage:	2.2KV
Safety Approval:	

KU



Pitch 15.0mm
Right angle
Poles 2p~10p
KUxxC0510000G*
Number of poles

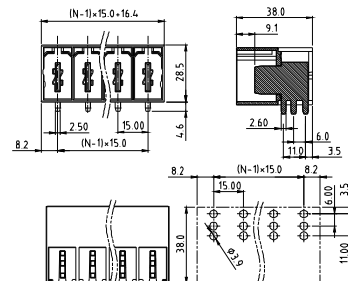

Electrical:	cULus
Voltage rating:	600V
Current rating:	115A
Wire range:	
Solid wire(AWG):	
Stranded wire(AWG):	
Torque(Lb-In) :	

Screw:	
Wire strip length:	
Withstanding Voltage:	2.2KV
Safety Approval:	

KU

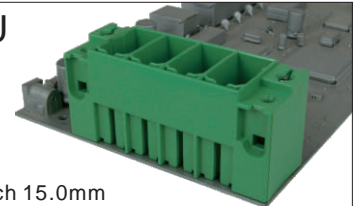

Pitch 15.0mm
Vertical, W/flange
Poles 2p~10p
KUxxC1500000G*
Number of poles

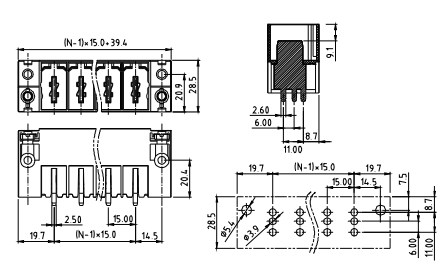

Electrical:	cULus
Voltage rating:	600V
Current rating:	115A
Wire range:	
Solid wire(AWG):	
Stranded wire(AWG):	
Torque(Lb-In) :	

Screw:	
Wire strip length:	
Withstanding Voltage:	2.2KV
Safety Approval:	

KU



Pitch 15.0mm
Right angle, W/flange
Poles 2p~10p
KUxxC1510000G*
Number of poles

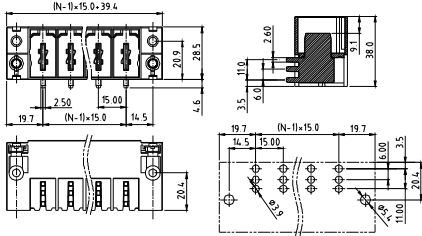

Electrical: cULus
Voltage rating: 600V
Current rating: 115A
Wire range:
Solid wire(AWG):
Stranded wire(AWG):
Torque(Lb-In) :

Screw:
Wire strip length:
Withstanding Voltage: 2.2KV
Safety Approval:

KU

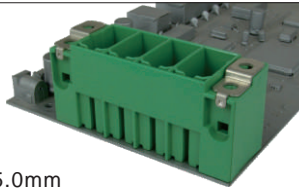

Pitch 15.0mm
Vertical, W/F
Shield feed-through on the inside of the device
Poles 4p
KU04C2500000G*
Number of poles

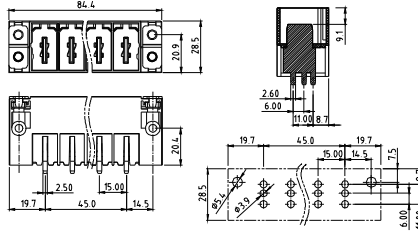

Electrical: cULus
Voltage rating: 600V
Current rating: 115A
Wire range:
Solid wire(AWG):
Stranded wire(AWG):
Torque(Lb-In) :

Screw:
Wire strip length:
Withstanding Voltage: 2.2KV
Safety Approval:

KU

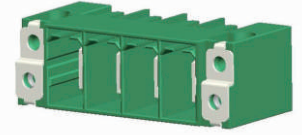

Pitch 15.0mm
Right angle, W/F
Shield feed-through on the inside of the device
Poles 4p
KU04C2510000G*
Number of poles

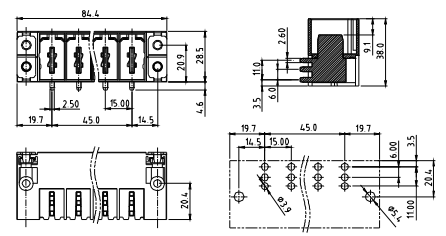

Electrical: cULus
Voltage rating: 600V
Current rating: 115A
Wire range:
Solid wire(AWG):
Stranded wire(AWG):
Torque(Lb-In) :

Screw:
Wire strip length:
Withstanding Voltage: 2.2KV
Safety Approval:

KF



Pitch 3.5mm
Poles 2p~24p
KFxx10500000G*
Number of poles

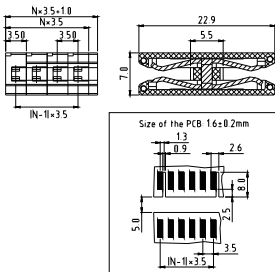

Electrical: cULus
Voltage rating: 300V
Current rating: 8A
Wire range:
Solid wire(AWG):
Stranded wire(AWG):
Torque(Lb-In) :
With P.C.B thickness : 1.6±0.2mm
Screw:
Wire strip length:
Withstanding Voltage: 1.6KV
Safety Approval: () pending

KF



Pitch 5.0mm
Poles 2p~24p
KFxx70500000G*
Number of poles

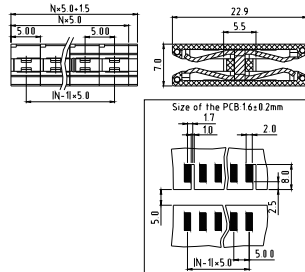

Electrical: cULus
Voltage rating: 300V
Current rating: 10A
Wire range:
Solid wire(AWG):
Stranded wire(AWG):
Torque(Lb-In) :
With P.C.B thickness : 1.6±0.2mm
Screw:
Wire strip length:
Withstanding Voltage: 1.6KV
Safety Approval: () pending

KF



Pitch 7.5mm
Poles 2p~16p
KFxxA05000000G*
Number of poles

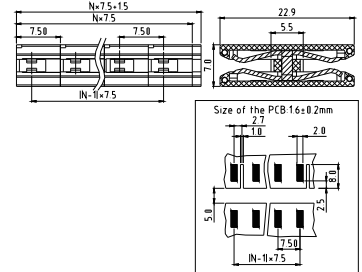

Electrical: cULus
Voltage rating: 300V
Current rating: 10A
Wire range:
Solid wire(AWG):
Stranded wire(AWG):
Torque(Lb-In) :
With P.C.B thickness : 1.6±0.2mm
Screw:
Wire strip length:
Withstanding Voltage: 1.6KV
Safety Approval: () pending

E

Screw Clamp Plugs for Pluggable System

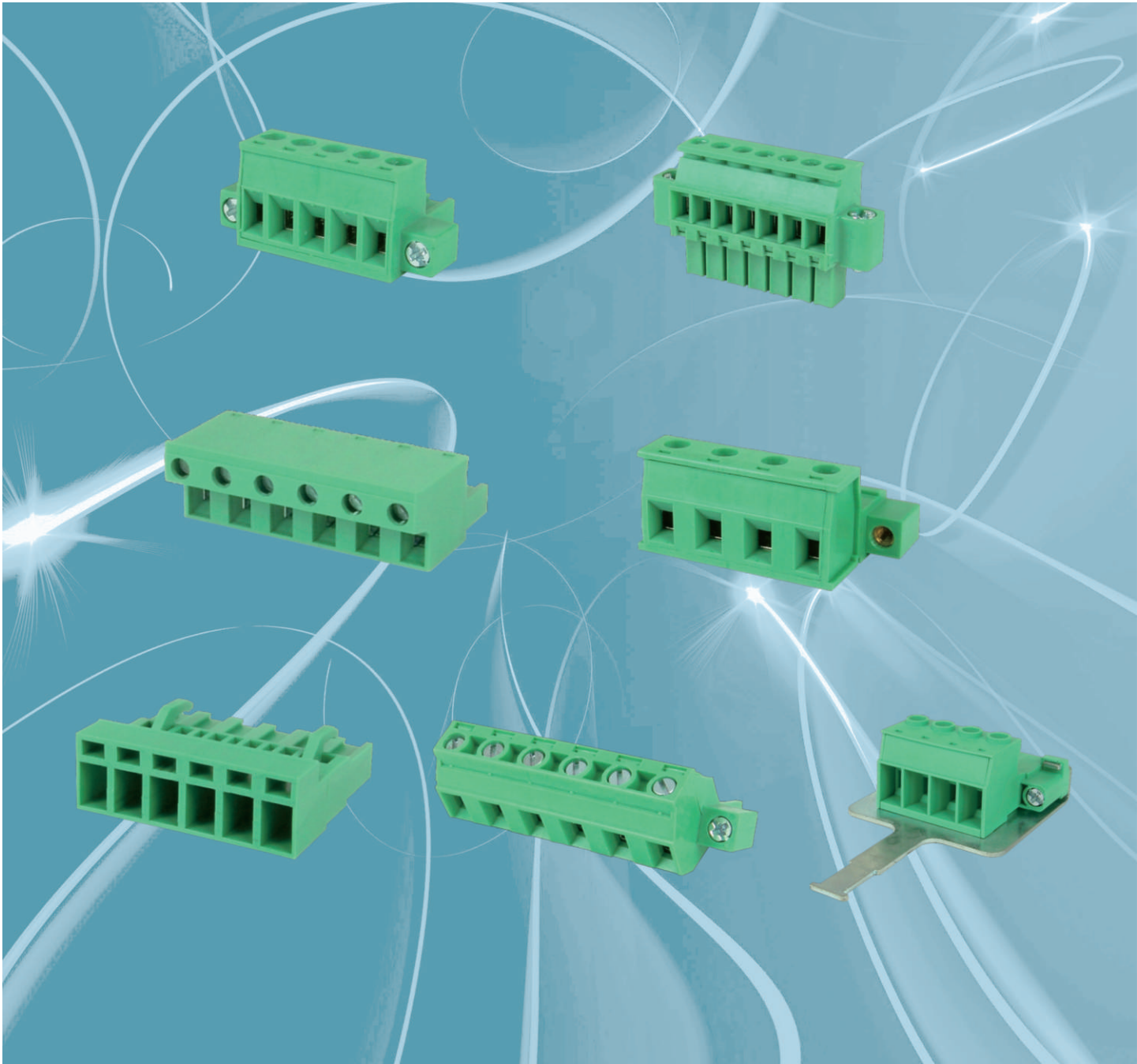

F

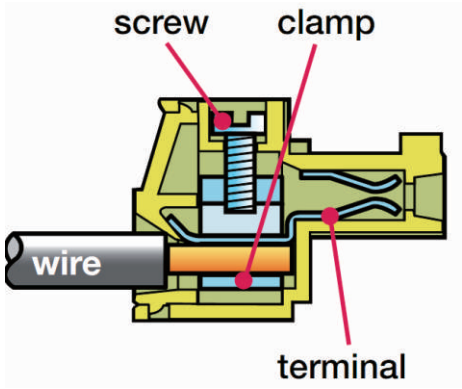

Pitch: 3.5, 3.81, 5.0, 5.08, 6.35, 7.5, 7.62, 10.16, 15.0
Rated Voltage Range(cULus) :160V-600V
Rated Current Range(cULus): 6A-115A

TJ



Pitch 3.5mm
Poles 2p~24p
TJxx11530000G*
Number of poles

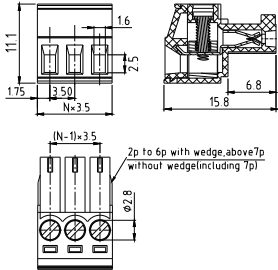

Electrical:	cULus	VDE
Voltage rating:	300V	300V
Current rating:	10A	10.5A
Wire range:	1.5mm ²	
Solid wire(AWG):	16-28	
Stranded wire(AWG):	16-28	
Torque :	3.0Lb-In	0.2N.m

Screw:	M2
Wire strip length:	6-7mm
Withstanding Voltage:	1.6KV 2.5KV
Safety Approval:	

TJ

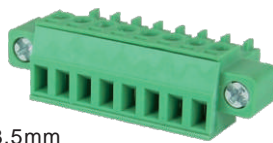

Pitch 3.5mm
With flange
Poles 2p~24p
TJxx11520000G*
Number of poles

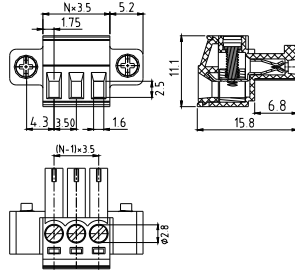

Electrical:	cULus	VDE
Voltage rating:	300V	300V
Current rating:	10A	10.5A
Wire range:	1.5mm ²	
Solid wire(AWG):	16-28	
Stranded wire(AWG):	16-28	
Torque :	3.0Lb-In	0.2N.m

Screw:	M2
Wire strip length:	6-7mm
Withstanding Voltage:	1.6KV 2.5KV
Safety Approval:	

TJ



Pitch 3.81mm
Poles 2p~24p
TJxx31530000G*
Number of poles

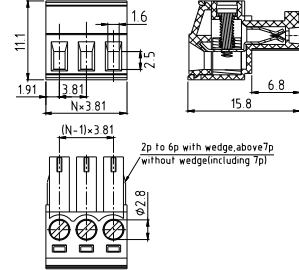

Electrical:	cULus	VDE
Voltage rating:	300V	300V
Current rating:	10A	10.5A
Wire range:	1.5mm ²	
Solid wire(AWG):	16-28	
Stranded wire(AWG):	16-28	
Torque :	3.0Lb-In	0.2N.m

Screw:	M2
Wire strip length:	6-7mm
Withstanding Voltage:	1.6KV 2.5KV
Safety Approval:	

TJ

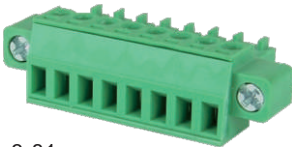

Pitch 3.81mm
With flange
Poles 2p~24p
TJxx31520000G*
Number of poles

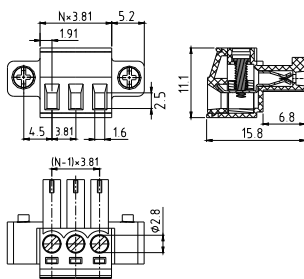

Electrical:	cULus	VDE
Voltage rating:	300V	300V
Current rating:	10A	10.5A
Wire range:	1.5mm ²	
Solid wire(AWG):	16-28	
Stranded wire(AWG):	16-28	
Torque :	3.0Lb-In	0.2N.m

Screw:	M2
Wire strip length:	6-7mm
Withstanding Voltage:	1.6KV 2.5KV
Safety Approval:	

TJ



Pitch 3.5/3.81 mm
With handle
Poles 2p~24p
TJxx1/31540000G*
Number of poles

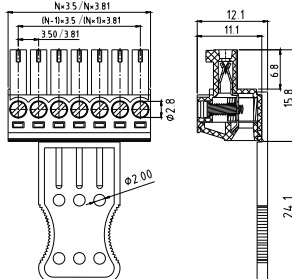

Electrical:	cULus	VDE
Voltage rating:	300V	300V
Current rating:	10A	10.5A
Wire range:	1.5mm ²	
Solid wire(AWG):	16-28	
Stranded wire(AWG):	16-28	
Torque :	3.0Lb-In	0.2N.m

Screw:	M2
Wire strip length:	6-7mm
Withstanding Voltage:	1.6KV 2.5KV
Safety Approval:	

TJ



Pitch 5.0/5.08 mm
With handle
Poles 2p~24p
TJxx7/51540000G*
Number of poles

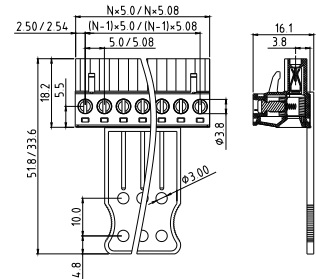

Electrical:	cULus
Voltage rating:	300V
Current rating:	12A
Wire range:	
Solid wire(AWG):	12-24
Stranded wire(AWG):	12-24
Torque (Lb-In) :	5

Screw:	M3
Wire strip length:	7-8mm
Withstanding Voltage:	1.6KV
Safety Approval:	

TJ



Pitch 5.0mm
Contact on down side
Poles 2p~24p
TJxx7150000G*
Number of poles

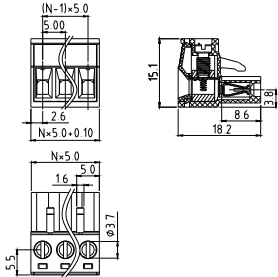

Electrical:	cULus	VDE	TUV
Voltage rating:	300V	300V	300V
Current rating:	12A	20A	20A
Wire range:	2.5mm ² / 0.34-2.5mm ²		
Solid wire(AWG):	12-24		
Stranded wire(AWG):	12-24		
Torque:	5Lb-In	0.5Nm	0.56Nm

Screw:	M3
Wire strip length:	7-8mm
Withstanding Voltage:	1.6KV 2.5KV 2.5KV
Safety Approval:	

TJ



Pitch 5.0mm
With flange, Contact on down side
Poles 2p~24p
TJxx71520000G*
Number of poles

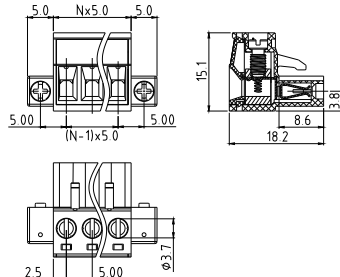

Electrical:	cULus	VDE	TUV
Voltage rating:	300V	300V	300V
Current rating:	12A	20A	20A
Wire range:	2.5mm ² / 0.34-2.5mm ²		
Solid wire(AWG):	12-24		
Stranded wire(AWG):	12-24		
Torque:	5Lb-In	0.5Nm	0.56Nm

Screw:	M3
Wire strip length:	7-8mm
Withstanding Voltage:	1.6KV 2.5KV 2.5KV
Safety Approval:	

TJ

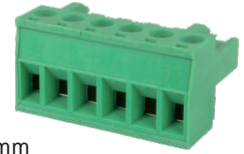

Pitch 5.0mm
Contact on up side
Poles 2p~24p
TJxx71560000G*
Number of poles

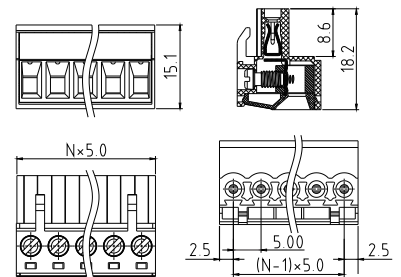

Electrical:	cULus
Voltage rating:	300V
Current rating:	12A
Wire range:	
Solid wire(AWG):	12-24
Stranded wire(AWG):	12-24
Torque(Lb-In) :	5

Screw:	M3
Wire strip length:	7-8mm
Withstanding Voltage:	1.6KV
Safety Approval:	

TJ



Pitch 5.0mm
With flange, Contact on up side
Poles 2p~24p
TJxx71570000G*
Number of poles

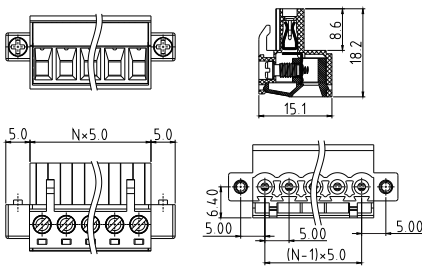

Electrical:	cULus
Voltage rating:	300V
Current rating:	12A
Wire range:	
Solid wire(AWG):	12-24
Stranded wire(AWG):	12-24
Torque(Lb-In) :	5

Screw:	M3
Wire strip length:	7-8mm
Withstanding Voltage:	1.6KV
Safety Approval:	

TJ



Pitch 5.08mm
Contact on down side
Poles 2p~24p
TJxx51530000G*
Number of poles

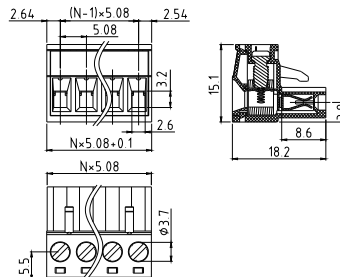

Electrical:	cULus	VDE	TUV
Voltage rating:	300V	300V	300V
Current rating:	12A	20A	20A
Wire range:	2.5mm ² / 0.34-2.5mm ²		
Solid wire(AWG):	12-24		
Stranded wire(AWG):	12-24		
Torque:	5Lb-In	0.5Nm	0.56Nm

Screw:	M3
Wire strip length:	7-8mm
Withstanding Voltage:	1.6KV 2.5KV 2.5KV
Safety Approval:	

TJ



Pitch 5.08mm
With flange, Contact on down side
Poles 2p~24p
TJxx51520000G*
Number of poles

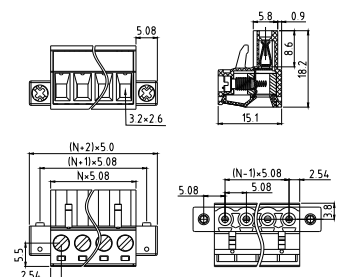

Electrical:	cULus	VDE	TUV
Voltage rating:	300V	300V	300V
Current rating:	12A	20A	20A
Wire range:	2.5mm ² / 0.34-2.5mm ²		
Solid wire(AWG):	12-24		
Stranded wire(AWG):	12-24		
Torque:	5Lb-In	0.5Nm	0.56Nm

Screw:	M3
Wire strip length:	7-8mm
Withstanding Voltage:	1.6KV 2.5KV 2.5KV
Safety Approval:	

TJ



Pitch 5.08mm
Contact on up side
Poles 2p~24p
TJxx5156000G*
Number of poles

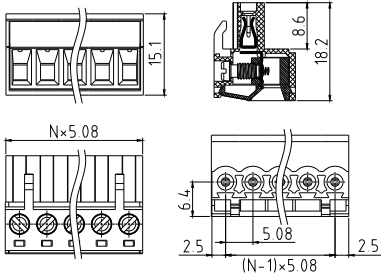

Electrical:	cULus
Voltage rating:	300V
Current rating:	12A
Wire range:	
Solid wire(AWG):	12-24
Stranded wire(AWG):	12-24
Torque(Lb-In) :	5

Screw:	M3
Wire strip length:	7-8mm
Withstanding Voltage:	1.6KV
Safety Approval:	

TJ



Pitch 5.08mm
With flange, Contact on up side
Poles 2p~24p
TJxx51570000G*
Number of poles

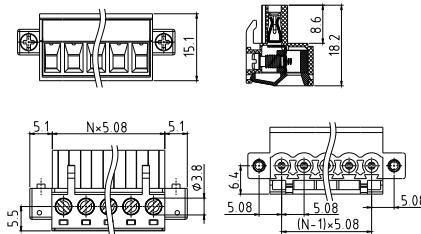

Electrical:	cULus
Voltage rating:	300V
Current rating:	12A
Wire range:	
Solid wire(AWG):	12-24
Stranded wire(AWG):	12-24
Torque(Lb-In) :	5

Screw:	M3
Wire strip length:	7-8mm
Withstanding Voltage:	1.6KV
Safety Approval:	

TJ

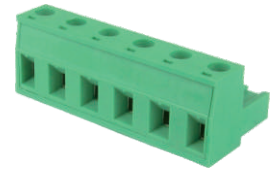

Pitch 7.5mm
Poles 2p~16p
TJxxA150000G*
Number of poles

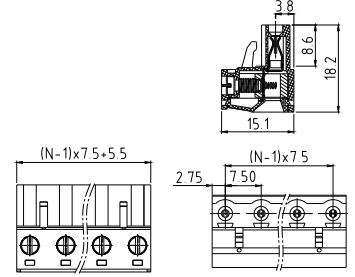

Electrical:	cULus
Voltage rating:	300V
Current rating:	12A
Wire range:	
Solid wire(AWG):	12-24
Stranded wire(AWG):	12-24
Torque(Lb-In) :	5

Screw:	M3
Wire strip length:	7-8mm
Withstanding Voltage:	1.6KV
Safety Approval:	

TJ



Pitch 7.5mm
With flange
Poles 2p~16p
TJxxA1520000G*
Number of poles

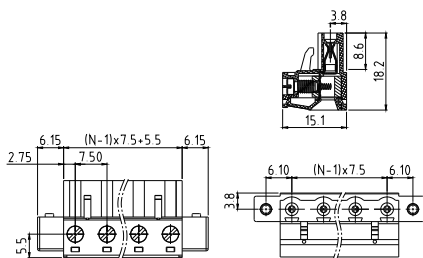

Electrical:	cULus
Voltage rating:	300V
Current rating:	12A
Wire range:	
Solid wire(AWG):	12-24
Stranded wire(AWG):	12-24
Torque(Lb-In) :	5

Screw:	M3
Wire strip length:	7-8mm
Withstanding Voltage:	1.6KV
Safety Approval:	

TJ



Pitch 7.62mm
Poles 2p~16p
TJxx01500000G*
Number of poles

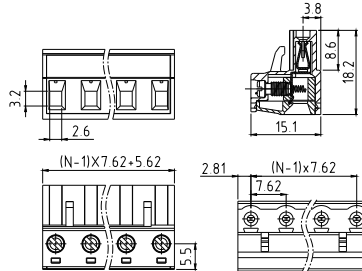

Electrical:	cULus
Voltage rating:	300V
Current rating:	12A
Wire range:	
Solid wire(AWG):	12-24
Stranded wire(AWG):	12-24
Torque(Lb-In) :	5

Screw:	M3
Wire strip length:	7-8mm
Withstanding Voltage:	1.6KV
Safety Approval:	

TJ



Pitch 7.62mm
With flange
Poles 2p~16p
TJxx01520000G*
Number of poles

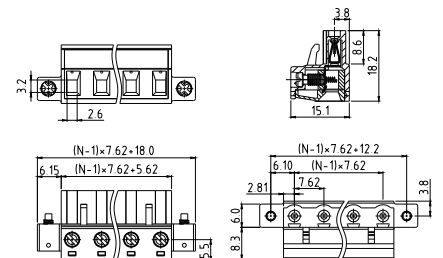

Electrical:	cULus
Voltage rating:	300V
Current rating:	12A
Wire range:	
Solid wire(AWG):	12-24
Stranded wire(AWG):	12-24
Torque(Lb-In) :	5

Screw:	M3
Wire strip length:	7-8mm
Withstanding Voltage:	1.6KV
Safety Approval:	

E2



Pitch 3.5mm
Poles 2p~24p
E2xx11300000G*
Number of poles

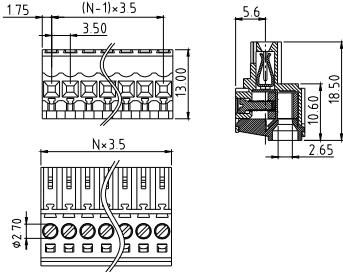

Electrical:	cULus
Voltage rating:	300V
Current rating:	10A
Wire range:	
Solid wire(AWG):	14-28
Stranded wire(AWG):	14-28
Torque(Lb-In) :	1.7

Screw:	M2
Wire strip length:	6-7mm
Withstanding Voltage:	1.6KV
Safety Approval:	

VD



Pitch 3.81mm
Poles 2p~24p
VDxx31500000G*
Number of poles

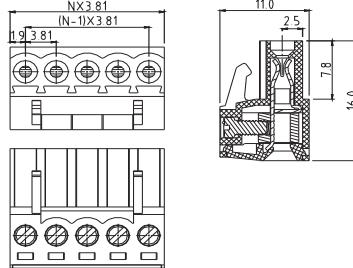

Electrical:	cULus
Voltage rating:	300V
Current rating:	8A
Wire range:	
Solid wire(AWG):	16-28
Stranded wire(AWG):	16-28
Torque(Lb-In) :	1.7

Screw:	M2
Wire strip length:	6-7mm
Withstanding Voltage:	1.6KV
Safety Approval:	

VD



Pitch 3.81mm
With flange
Poles 2p~24p
VDxx31520000G*
Number of poles

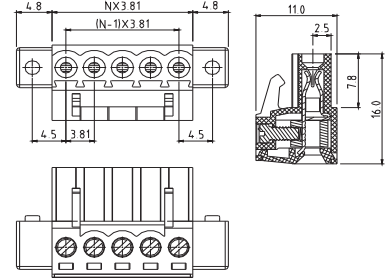

Electrical:	cULus
Voltage rating:	300V
Current rating:	8A
Wire range:	
Solid wire(AWG):	16-28
Stranded wire(AWG):	16-28
Torque(Lb-In) :	1.7

Screw:	M2
Wire strip length:	6-7mm
Withstanding Voltage:	1.6KV
Safety Approval:	

K8



Pitch 3.81mm
Without flange
Poles 2p~24p
K8xx31500000G*
Number of poles

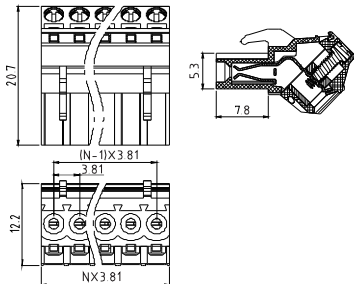

Electrical:	cULus
Voltage rating:	300V
Current rating:	8A
Wire range:	
Solid wire(AWG):	16-28
Stranded wire(AWG):	16-28
Torque(Lb-In) :	1.7

Screw:	M2
Wire strip length:	8-9mm
Withstanding Voltage:	1.6KV
Safety Approval:	

K8



Pitch 3.81mm
With flange
Poles 2p~24p
K8xx31520000G*
Number of poles

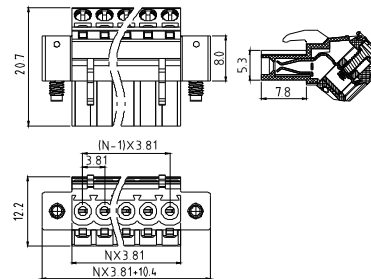

Electrical:	cULus
Voltage rating:	300V
Current rating:	8A
Wire range:	
Solid wire(AWG):	16-28
Stranded wire(AWG):	16-28
Torque(Lb-In) :	1.7

Screw:	M2
Wire strip length:	8-9mm
Withstanding Voltage:	1.6KV
Safety Approval:	

TS



Pitch 3.5mm
Hook on entry side
Poles 2p~24p
TSxx115A0000G*
Number of poles

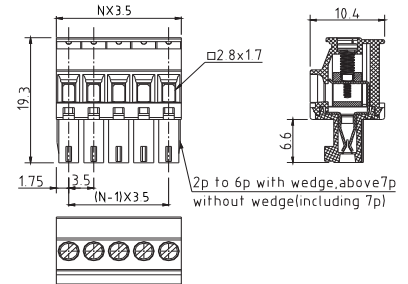

Electrical:	cULus	VDE
Voltage rating:	300V	300V
Current rating:	8A	10A
Wire range:		1.5mm ²
Solid wire(AWG):	16-28	
Stranded wire(AWG):	16-28	
Torque :	1.7Lb-In	0.2N.m

Screw:	M2	
Wire strip length:	6-7mm	
Withstanding Voltage:	1.6KV	2.5KV
Safety Approval:		

TS



Pitch 3.5mm
W/F, Hook on entry side
Poles 2p~24p
TSxx115C0000G*
Number of poles

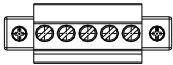
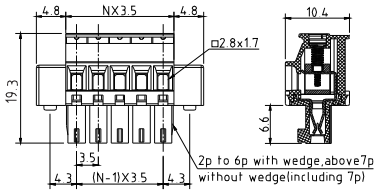

Electrical:	cULus	VDE
Voltage rating:	300V	300V
Current rating:	8A	10A
Wire range:	1.5mm ²	
Solid wire(AWG):	16-28	
Stranded wire(AWG):	16-28	
Torque :	1.7Lb-In	0.2N.m

Screw:	M2	
Wire strip length:	6-7mm	
Withstanding Voltage:	1.6KV	2.5KV
Safety Approval:		

TS



Pitch 3.5mm
Hook on back side
Poles 2p~24p
TSxx115B0000G*
Number of poles

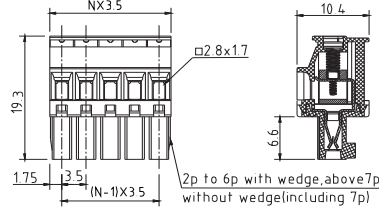

Electrical:	cULus	VDE
Voltage rating:	300V	300V
Current rating:	8A	10A
Wire range:	1.5mm ²	
Solid wire(AWG):	16-28	
Stranded wire(AWG):	16-28	
Torque :	1.7Lb-In	0.2N.m

Screw:	M2	
Wire strip length:	6-7mm	
Withstanding Voltage:	1.6KV	2.5KV
Safety Approval:		

TS



Pitch 3.5mm
W/F, Hook on back side
Poles 2p~24p
TSxx115D0000G*
Number of poles

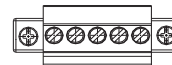
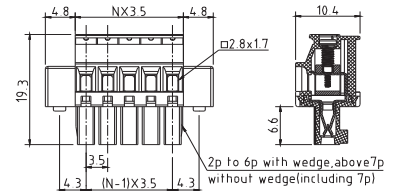

Electrical:	cULus	VDE
Voltage rating:	300V	300V
Current rating:	8A	10A
Wire range:	1.5mm ²	
Solid wire(AWG):	16-28	
Stranded wire(AWG):	16-28	
Torque :	1.7Lb-In	0.2N.m

Screw:	M2	
Wire strip length:	6-7mm	
Withstanding Voltage:	1.6KV	2.5KV
Safety Approval:		

TS



Pitch 3.81mm
Hook on entry side
Poles 2p~24p
TSxx315A0000G*
Number of poles

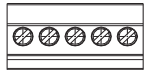
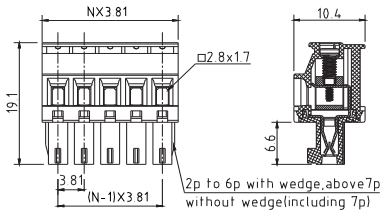

Electrical:	cULus	VDE
Voltage rating:	300V	300V
Current rating:	8A	10A
Wire range:	1.5mm ²	
Solid wire(AWG):	16-28	
Stranded wire(AWG):	16-28	
Torque :	1.7Lb-In	0.2N.m

Screw:	M2	
Wire strip length:	6-7mm	
Withstanding Voltage:	1.6KV	2.5KV
Safety Approval:		

TS



Pitch 3.81mm
W/F, Hook on entry side
Poles 2p~24p
TSxx315B0000G*
Number of poles

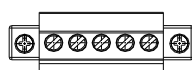
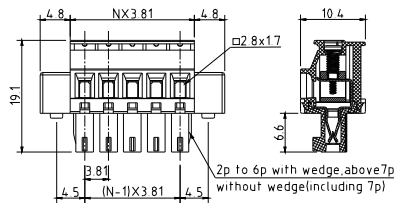

Electrical:	cULus	VDE
Voltage rating:	300V	300V
Current rating:	8A	10A
Wire range:	1.5mm ²	
Solid wire(AWG):	16-28	
Stranded wire(AWG):	16-28	
Torque :	1.7Lb-In	0.2N.m

Screw:	M2	
Wire strip length:	6-7mm	
Withstanding Voltage:	1.6KV	2.5KV
Safety Approval:		

TS



Pitch 3.81mm
Hook on back side
Poles 2p~24p
TSxx315D0000G*
Number of poles

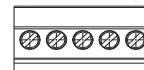
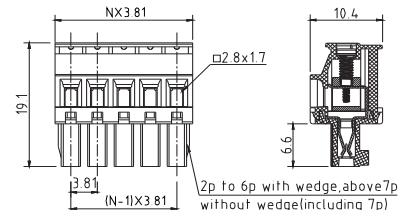

Electrical:	cULus	VDE
Voltage rating:	300V	300V
Current rating:	8A	10A
Wire range:	1.5mm ²	
Solid wire(AWG):	16-28	
Stranded wire(AWG):	16-28	
Torque :	1.7Lb-In	0.2N.m

Screw:	M2	
Wire strip length:	6-7mm	
Withstanding Voltage:	1.6KV	2.5KV
Safety Approval:		

TS



Pitch 3.81mm
W/F, Hook on back side
Poles 2p~24p
TSxx315D0000G*
Number of poles

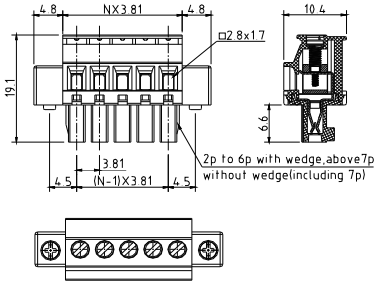

Electrical:	cULus	VDE
Voltage rating:	300V	300V
Current rating:	8A	10A
Wire range:	1.5mm ²	
Solid wire(AWG):	16-28	
Stranded wire(AWG):	16-28	
Torque :	1.7Lb-In	0.2N.m

Screw:	M2
Wire strip length:	6-7mm
Withstanding Voltage:1.6KV	2.5KV
Safety Approval:	

TS



Pitch 5.0mm
Hook on entry side
Poles 2p~24p
TSxx715A0000G*
Number of poles

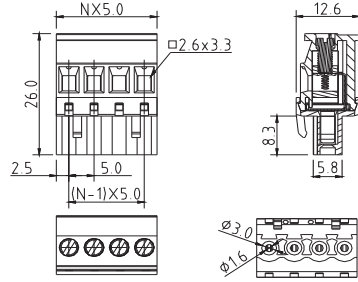

Electrical:	cULus	VDE	TUV
Voltage rating:	300V	300V	300V
Current rating:	15A	17A	15A
Wire range:	2.5mm ² /0.34-2.5mm ²		
Solid wire(AWG):	12-24		
Stranded wire(AWG):	12-24		
Torque :	3.5Lb-In	0.5N.m	0.4N.m

Screw:	M3	
Wire strip length:	6-7mm	
Withstanding Voltage:1.6KV	2.5KV	2.5KV
Safety Approval:		

TS



Pitch 5.0mm
W/F, Hook on entry side
Poles 2p~24p
TSxx715C0000G*
Number of poles

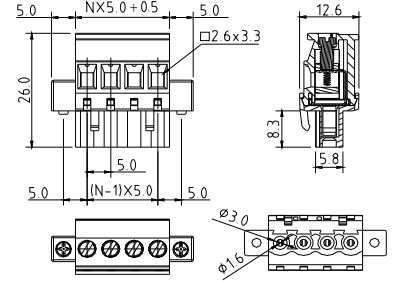

Electrical:	cULus	VDE	TUV
Voltage rating:	300V	300V	300V
Current rating:	15A	17A	15A
Wire range:	2.5mm ² /0.34-2.5mm ²		
Solid wire(AWG):	12-24		
Stranded wire(AWG):	12-24		
Torque :	3.5Lb-In	0.5N.m	0.4N.m

Screw:	M3	
Wire strip length:	6-7mm	
Withstanding Voltage:1.6KV	2.5KV	2.5KV
Safety Approval:		

TS



Pitch 5.0mm
Hook on back side
Poles 2p~24p
TSxx715B0000G*
Number of poles

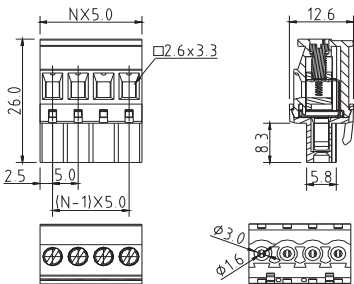

Electrical:	cULus	VDE	TUV
Voltage rating:	300V	300V	300V
Current rating:	15A	17A	15A
Wire range:	2.5mm ² /0.34-2.5mm ²		
Solid wire(AWG):	12-24		
Stranded wire(AWG):	12-24		
Torque :	3.5Lb-In	0.5N.m	0.4N.m

Screw:	M3	
Wire strip length:	6-7mm	
Withstanding Voltage:1.6KV	2.5KV	2.5KV
Safety Approval:		

TS



Pitch 5.0mm
W/F, Hook on back side
Poles 2p~24p
TSxx715D0000G*
Number of poles

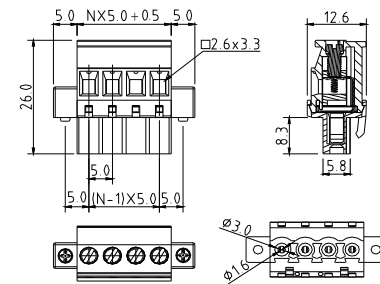

Electrical:	cULus	VDE	TUV
Voltage rating:	300V	300V	300V
Current rating:	15A	17A	15A
Wire range:	2.5mm ² /0.34-2.5mm ²		
Solid wire(AWG):	12-24		
Stranded wire(AWG):	12-24		
Torque :	3.5Lb-In	0.5N.m	0.4N.m

Screw:	M3	
Wire strip length:	6-7mm	
Withstanding Voltage:1.6KV	2.5KV	2.5KV
Safety Approval:		

TS



Pitch 5.08mm
Hook on entry side
Poles 2p~24p
TSxx515A0000G*
Number of poles

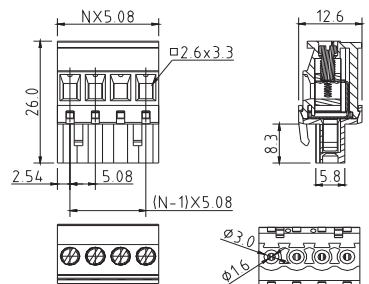

Electrical:	cULus	VDE	TUV
Voltage rating:	300V	300V	300V
Current rating:	15A	17A	15A
Wire range:	2.5mm ² /0.34-2.5mm ²		
Solid wire(AWG):	12-24		
Stranded wire(AWG):	12-24		
Torque :	3.5Lb-In	0.5N.m	0.4N.m

Screw:	M3	
Wire strip length:	6-7mm	
Withstanding Voltage:1.6KV	2.5KV	2.5KV
Safety Approval:		

TS



Pitch 5.08mm
W/F, Hook on entry side
Poles 2p~24p
TSxx515C0000G*
Number of poles

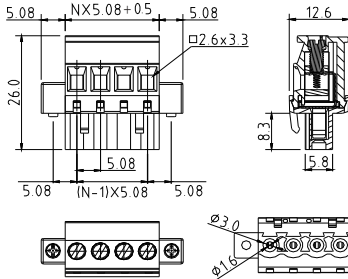

Electrical:	cULus	VDE	TUV
Voltage rating:	300V	300V	300V
Current rating:	15A	17A	15A
Wire range:	2.5mm ² /0.34-2.5mm ²		
Solid wire(AWG):	12-24		
Stranded wire(AWG):	12-24		
Torque :	3.5Lb-In	0.5N.m	0.4N.m

Screw:	M3
Wire strip length:	6-7mm
Withstanding Voltage:	1.6KV 2.5KV 2.5KV
Safety Approval:	

TS



Pitch 5.08mm
Hook on back side
Poles 2p~24p
TSxx515B0000G*
Number of poles

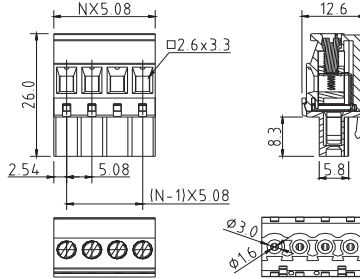

Electrical:	cULus	VDE	TUV
Voltage rating:	300V	300V	300V
Current rating:	15A	17A	15A
Wire range:	2.5mm ² /0.34-2.5mm ²		
Solid wire(AWG):	12-24		
Stranded wire(AWG):	12-24		
Torque :	3.5Lb-In	0.5N.m	0.4N.m

Screw:	M3
Wire strip length:	6-7mm
Withstanding Voltage:	1.6KV 2.5KV 2.5KV
Safety Approval:	

TS



Pitch 5.08mm
W/F, Hook on back side
Poles 2p~24p
TSxx515D0000G*
Number of poles

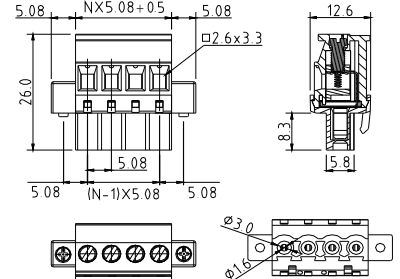

Electrical:	cULus	VDE	TUV
Voltage rating:	300V	300V	300V
Current rating:	15A	17A	15A
Wire range:	2.5mm ² /0.34-2.5mm ²		
Solid wire(AWG):	12-24		
Stranded wire(AWG):	12-24		
Torque :	3.5Lb-In	0.5N.m	0.4N.m

Screw:	M3
Wire strip length:	6-7mm
Withstanding Voltage:	1.6KV 2.5KV 2.5KV
Safety Approval:	

TS

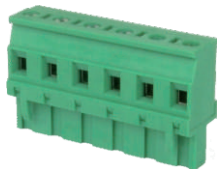

Pitch 7.5mm
Hook on entry side
Poles 2p~16p
TSxxA15A0000G*
Number of poles

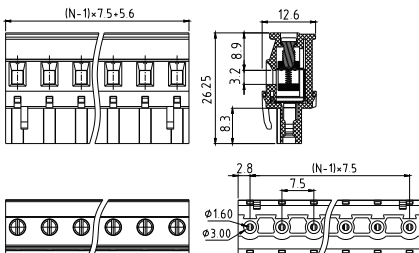

Electrical:	cULus	TUV
Voltage rating:	300V	750V
Current rating:	15A	15A
Wire range:	0.2-2.5mm ²	
Solid wire(AWG):	12-24	
Stranded wire(AWG):	12-24	
Torque :	3.5Lb-In	0.4N.m

Screw:	M3
Wire strip length:	6-7mm
Withstanding Voltage:	1.6KV 6.0KV
Safety Approval:	

TS



Pitch 7.5mm
W/F, Hook on entry side
Poles 2p~16p
TSxxA15C0000G*
Number of poles

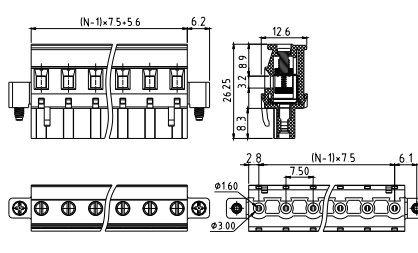

Electrical:	cULus	TUV
Voltage rating:	300V	750V
Current rating:	15A	15A
Wire range:	0.2-2.5mm ²	
Solid wire(AWG):	12-24	
Stranded wire(AWG):	12-24	
Torque :	3.5Lb-In	0.4N.m

Screw:	M3
Wire strip length:	6-7mm
Withstanding Voltage:	1.6KV 6.0KV
Safety Approval:	

TS



Pitch 7.5mm
Hook on back side
Poles 2p~16p
TSxxA15B0000G*
Number of poles

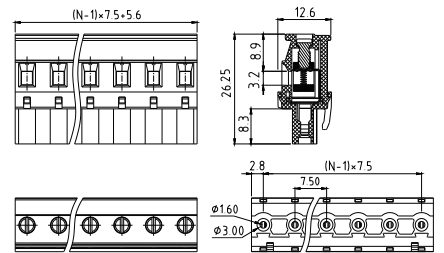

Electrical:	cULus	TUV
Voltage rating:	300V	750V
Current rating:	15A	15A
Wire range:	0.2-2.5mm ²	
Solid wire(AWG):	12-24	
Stranded wire(AWG):	12-24	
Torque :	3.5Lb-In	0.4N.m

Screw:	M3
Wire strip length:	6-7mm
Withstanding Voltage:	1.6KV 6.0KV
Safety Approval:	

TS



Pitch 7.5mm
W/F, Hook on back side
Poles 2p~16p
TSxxA15D0000G*
Number of poles

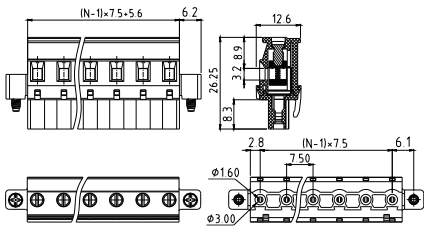

Electrical:	cULus	TUV
Voltage rating:	300V	750V
Current rating:	15A	15A
Wire range:	0.2-2.5mm ²	
Solid wire(AWG):	12-24	
Stranded wire(AWG):	12-24	
Torque :	3.5Lb-In	0.4N.m

Screw:	M3
Wire strip length:	6-7mm
Withstanding Voltage:	1.6KV 6.0KV
Safety Approval:	

TS

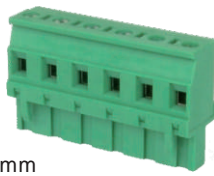

Pitch 7.62mm
Hook on entry side
Poles 2p~16p
TSxx015A0000G*
Number of poles

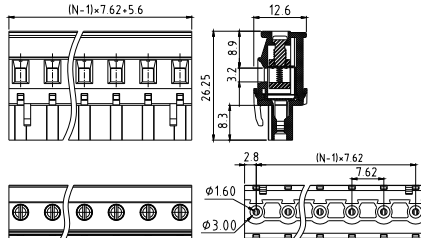

Electrical:	cULus	TUV
Voltage rating:	300V	750V
Current rating:	15A	15A
Wire range:	0.2-2.5mm ²	
Solid wire(AWG):	12-24	
Stranded wire(AWG):	12-24	
Torque :	3.5Lb-In	0.4N.m

Screw:	M3
Wire strip length:	6-7mm
Withstanding Voltage:	1.6KV 6.0KV
Safety Approval:	

TS



Pitch 7.62mm
W/F, Hook on entry side
Poles 2p~16p
TSxx015C0000G*
Number of poles

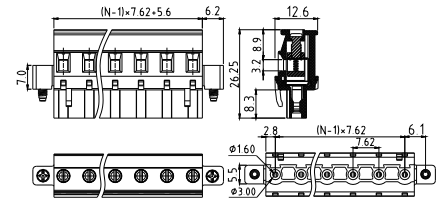

Electrical:	cULus	TUV
Voltage rating:	300V	750V
Current rating:	15A	15A
Wire range:	0.2-2.5mm ²	
Solid wire(AWG):	12-24	
Stranded wire(AWG):	12-24	
Torque :	3.5Lb-In	0.4N.m

Screw:	M3
Wire strip length:	6-7mm
Withstanding Voltage:	1.6KV 6.0KV
Safety Approval:	

TS

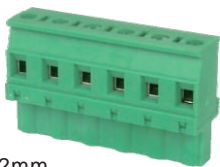

Pitch 7.62mm
Hook on back side
Poles 2p~16p
TSxx015B0000G*
Number of poles

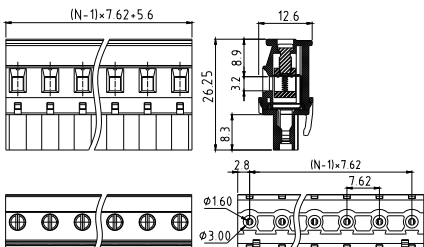

Electrical:	cULus	TUV
Voltage rating:	300V	750V
Current rating:	15A	15A
Wire range:	0.2-2.5mm ²	
Solid wire(AWG):	12-24	
Stranded wire(AWG):	12-24	
Torque :	3.5Lb-In	0.4N.m

Screw:	M3
Wire strip length:	6-7mm
Withstanding Voltage:	1.6KV 6.0KV
Safety Approval:	

TS



Pitch 7.62mm
W/F, Hook on back side
Poles 2p~16p
TSxx015D0000G*
Number of poles

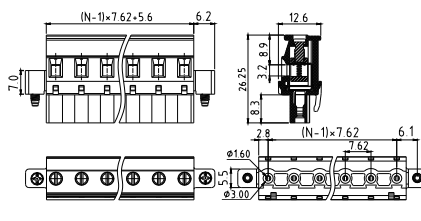

Electrical:	cULus	TUV
Voltage rating:	300V	750V
Current rating:	15A	15A
Wire range:	0.2-2.5mm ²	
Solid wire(AWG):	12-24	
Stranded wire(AWG):	12-24	
Torque :	3.5Lb-In	0.4N.m

Screw:	M3
Wire strip length:	6-7mm
Withstanding Voltage:	1.6KV 6.0KV
Safety Approval:	

VM

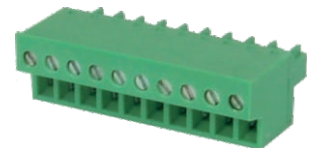

Pitch 3.5mm
Poles 2p~24p
VMxx15500000G*
Number of poles

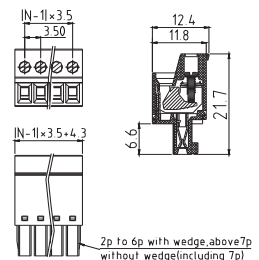

Electrical:	cULus
Voltage rating:	300V
Current rating:	10A
Wire range:	
Solid wire(AWG):	16-28
Stranded wire(AWG):	16-28
Torque (Lb-In) :	1.7

Screw:	M2
Wire strip length:	6-7mm
Withstanding Voltage:	1.6KV
Safety Approval:	

VM



Pitch 3.5mm-W/F
Poles 2p~24p
VMxx15520000G*
Number of poles

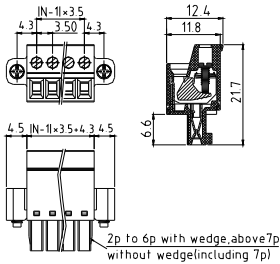

Electrical:	cULus
Voltage rating:	300V
Current rating:	10A
Wire range:	
Solid wire(AWG):	16-28
Stranded wire(AWG):	16-28
Torque(Lb-In) :	1.7
Screw:	M2
Wire strip length:	6-7mm
Withstanding Voltage:	1.6KV
Safety Approval:	

VM

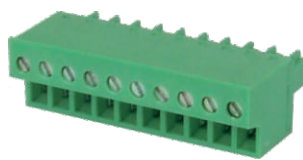

Pitch 3.81mm
Poles 2p~24p
VMxx35500000G*
Number of poles

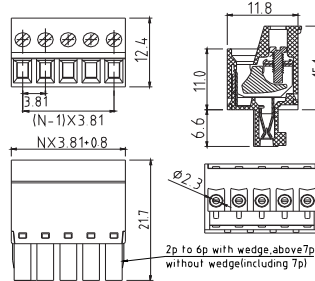

Electrical:	cULus	VDE
Voltage rating:	300V	300V(II/2)
Current rating:	10A	10A
Wire range:		0.2-1.5mm ²
Solid wire(AWG):	16-28	
Stranded wire(AWG):	16-28	
Torque:	1.7Lb-In	0.2N.m
Screw:	M2	
Wire strip length:	6-7mm	
Withstanding Voltage:	1.6KV	
Rated impulse voltage(II/2):	2.5KV	
Safety Approval:		

VM



Pitch 3.81mm-W/F
Poles 2p~24p
VMxx35520000G*
Number of poles

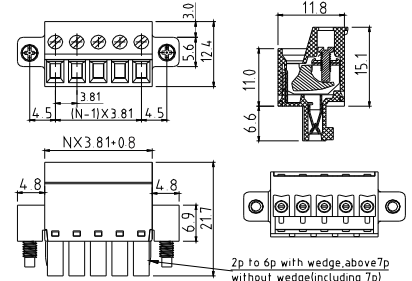

Electrical:	cULus	VDE
Voltage rating:	300V	300V(II/2)
Current rating:	10A	10A
Wire range:		0.2-1.5mm ²
Solid wire(AWG):	16-28	
Stranded wire(AWG):	16-28	
Torque:	1.7Lb-In	0.2N.m
Screw:	M2	
Wire strip length:	6-7mm	
Withstanding Voltage:	1.6KV	
Rated impulse voltage(II/2):	2.5KV	
Safety Approval:		

VM

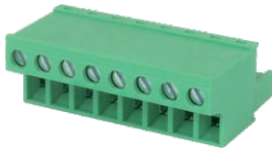

Pitch 5.0mm
Poles 2p~24p
VMxx75500000G*
Number of poles

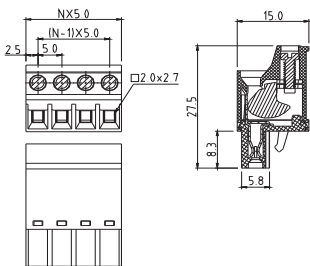

Electrical:	cULus	TUV
Voltage rating:	300V	300V
Current rating:	12A	20A
Wire range:		0.34-2.5mm ²
Solid wire(AWG):	12-22	
Stranded wire(AWG):	12-22	
Torque :	3.5Lb-In	0.4N.m
Screw:	M2.5	
Wire strip length:	8-9mm	
Withstanding Voltage:	1.6KV	2.5KV
Safety Approval:		

VM

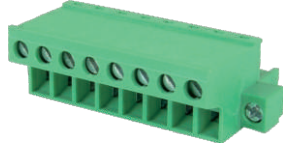

Pitch 5.0mm-W/F
Poles 2p~24p
VMxx75520000G*
Number of poles

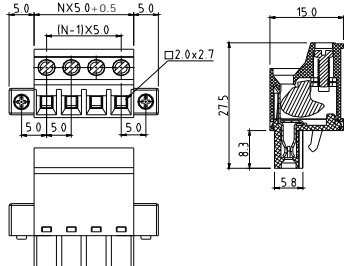

Electrical:	cULus	TUV
Voltage rating:	300V	300V
Current rating:	12A	20A
Wire range:		0.34-2.5mm ²
Solid wire(AWG):	12-22	
Stranded wire(AWG):	12-22	
Torque :	3.5Lb-In	0.4N.m
Screw:	M2.5	
Wire strip length:	8-9mm	
Withstanding Voltage:	1.6KV	2.5KV
Safety Approval:		

VM

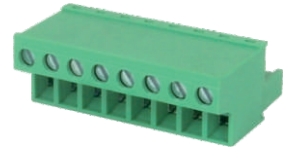

Pitch 5.08mm
Poles 2p~24p
VMxx55500000G*
Number of poles

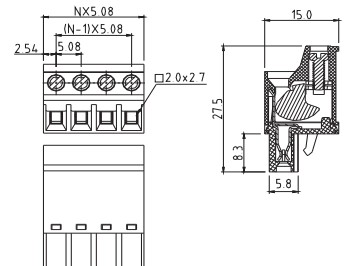

Electrical:	cULus	TUV	VDE
Voltage rating:	300V	300V	300V
Current rating:	12A	20A	20A
Wire range:		0.34-2.5mm ²	0.34-2.5mm ²
Solid wire(AWG):	12-22		
Stranded wire(AWG):	12-22		
Torque :	3.5Lb-In	0.4N.m	0.4N.m
Screw:	M2.5		
Wire strip length:	8-9mm		
Withstanding Voltage:	1.6KV	2.5KV	2.5KV
Safety Approval:			

VM



Pitch 5.08mm-W/F
Poles 2p~24p
VMxx55520000G*
Number of poles

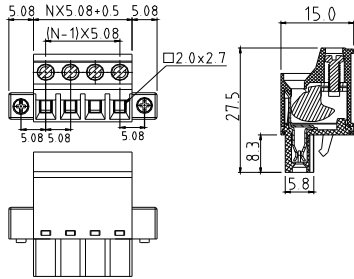

Electrical:	cULus	TUV	VDE
Voltage rating:	300V	300V	300V
Current rating:	12A	20A	20A
Wire range:	0.34-2.5mm ² /0.34-2.5mm ²		
Solid wire(AWG):	12-22		
Stranded wire(AWG):	12-22		
Torque :	3.5Lb-In	0.4N.m	0.4N.m

Screw:	M2.5
Wire strip length:	8-9mm
Withstanding Voltage:	1.6KV 2.5KV 2.5KV
Safety Approval:	

VM

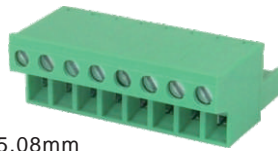

Pitch 5.08mm
Low profile
Poles 2p~24p
VMxx55510000G*
Number of poles

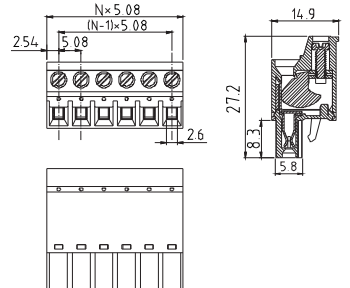

Electrical:	cULus	VDE
Voltage rating:	300V	300V
Current rating:	12A	20A
Wire range:	0.34-2.5mm ²	
Solid wire(AWG):	12-22	
Stranded wire(AWG):	12-22	
Torque:	3.5Lb-In	0.4N.m

Screw:	M2.5
Wire strip length:	8-9mm
Withstanding Voltage:	1.6KV 2.5KV
Safety Approval:	

VM



Pitch 5.08mm
W/F, Low profile
Poles 2p~24p
VMxx55530000G*
Number of poles

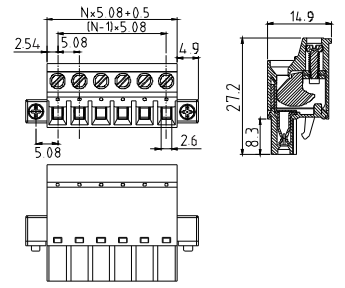

Electrical:	cULus	VDE
Voltage rating:	300V	300V
Current rating:	12A	20A
Wire range:	0.34-2.5mm ²	
Solid wire(AWG):	12-22	
Stranded wire(AWG):	12-22	
Torque:	3.5Lb-In	0.4N.m

Screw:	M2.5
Wire strip length:	8-9mm
Withstanding Voltage:	1.6KV 2.5KV
Safety Approval:	

VM

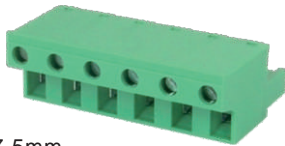

Pitch 7.5mm
Low profile
Poles 2p~16p
VMxxA5510000G*
Number of poles

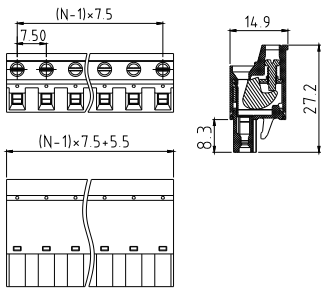

Electrical:	cULus
Voltage rating:	300V
Current rating:	12A
Wire range:	
Solid wire(AWG):	12-22
Stranded wire(AWG):	12-22
Torque(Lb-In):	3.5

Screw:	M2.5
Wire strip length:	8-9mm
Withstanding Voltage:	1.6KV
Safety Approval:	

VM

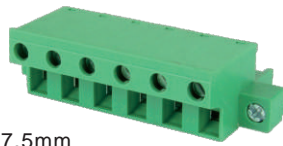

Pitch 7.5mm
W/F, Low profile
Poles 2p~16p
VMxxA5530000G*
Number of poles

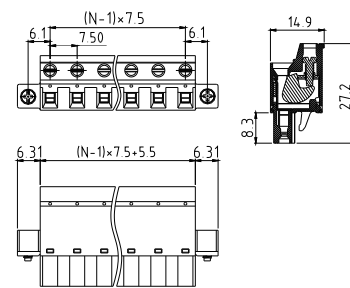

Electrical:	cULus
Voltage rating:	300V
Current rating:	12A
Wire range:	
Solid wire(AWG):	12-22
Stranded wire(AWG):	12-22
Torque(Lb-In):	3.5

Screw:	M2.5
Wire strip length:	8-9mm
Withstanding Voltage:	1.6KV
Safety Approval:	

VM

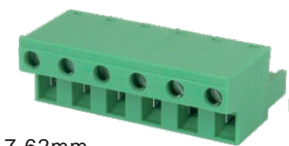

Pitch 7.62mm
Low profile
Poles 2p~16p
VMxx05510000G*
Number of poles

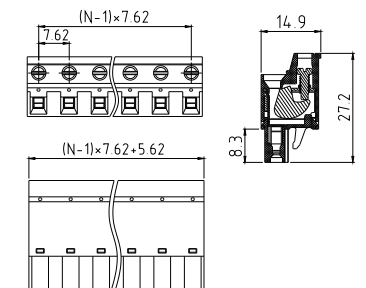

Electrical:	cULus
Voltage rating:	300V
Current rating:	12A
Wire range:	
Solid wire(AWG):	12-22
Stranded wire(AWG):	12-22
Torque(Lb-In):	3.5

Screw:	M2.5
Wire strip length:	8-9mm
Withstanding Voltage:	1.6KV
Safety Approval:	

VM

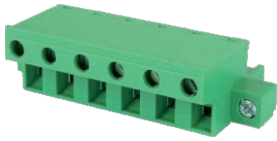

Pitch 7.62mm
W/F, Low profile
Poles 2p~16p
VMxx05530000G*
Number of poles

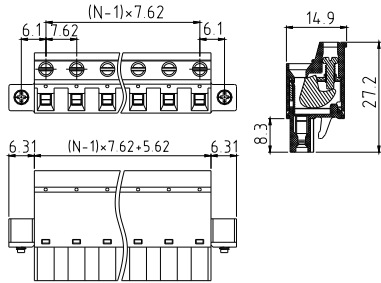

Electrical:	cULus
Voltage rating:	300V
Current rating:	12A
Wire range:	
Solid wire(AWG):	12-22
Stranded wire(AWG):	12-22
Torque(Lb-In):	3.5

Screw:	M2.5
Wire strip length:	8-9mm
Withstanding Voltage:	1.6KV
Safety Approval:	

V8



Pitch 3.81mm
Poles 2p~24p
V8xx31500000G*
Number of poles

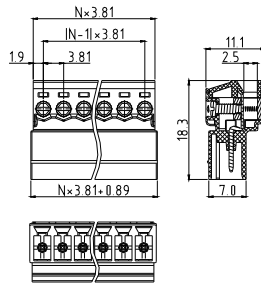

Electrical:	cULus
Voltage rating:	300V
Current rating:	8A
Wire range:	
Solid wire(AWG):	14-30
Stranded wire(AWG):	14-30
Torque(Lb-In):	2.6

Screw:	M2
Wire strip length:	7mm
Withstanding Voltage:	1.6KV
Safety Approval:	

V8



Pitch 3.81mm
Flange with nut
Poles 2p~24p
V8xx31510000G*
Number of poles

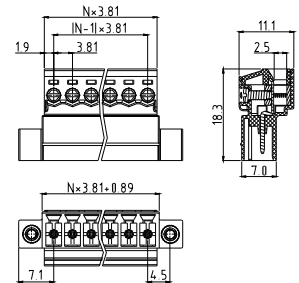

Electrical:	cULus
Voltage rating:	300V
Current rating:	8A
Wire range:	
Solid wire(AWG):	14-30
Stranded wire(AWG):	14-30
Torque(Lb-In):	2.6

Screw:	M2
Wire strip length:	7mm
Withstanding Voltage:	1.6KV
Safety Approval:	

V8



Pitch 3.81mm
Flange with screw
Poles 2p~24p
V8xx31520000G*
Number of poles

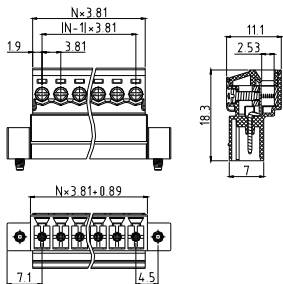

Electrical:	cULus
Voltage rating:	300V
Current rating:	8A
Wire range:	
Solid wire(AWG):	14-30
Stranded wire(AWG):	14-30
Torque(Lb-In):	2.6

Screw:	M2
Wire strip length:	7mm
Withstanding Voltage:	1.6KV
Safety Approval:	

V8



Pitch 5.08mm
Poles 2p~24p
V8xx51500000G*
Number of poles

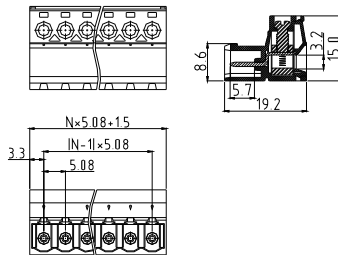

Electrical:	cULus
Voltage rating:	300V
Current rating:	20A
Wire range:	
Solid wire(AWG):	12-24
Stranded wire(AWG):	12-24
Torque(Lb-In):	4.0

Screw:	M3
Wire strip length:	7-8mm
Withstanding Voltage:	1.6KV
Safety Approval:	

V8



Pitch 5.08mm
Flange with nut
Poles 2p~24p
V8xx51510000G*
Number of poles

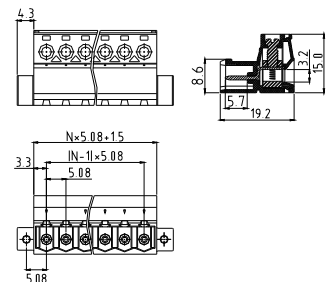

Electrical:	cULus
Voltage rating:	300V
Current rating:	20A
Wire range:	
Solid wire(AWG):	12-24
Stranded wire(AWG):	12-24
Torque(Lb-In):	4.0

Screw:	M3
Wire strip length:	7-8mm
Withstanding Voltage:	1.6KV
Safety Approval:	

V8



Pitch 5.08mm
Flange with screw
Poles 2p~24p
V8xx51520000G*
Number of poles

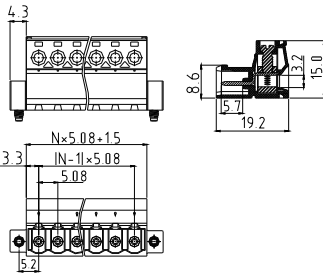

Electrical:	cULus
Voltage rating:	300V
Current rating:	20A
Wire range:	
Solid wire(AWG):	12-24
Stranded wire(AWG):	12-24
Torque(Lb-In) :	4.0

Screw:	M3
Wire strip length:	7-8mm
Withstanding Voltage:	1.6KV
Safety Approval:	cULus

V8



Pitch 5.08mm-Flange with nut
Through the panel type
Poles 2p~18p
V8xx51530000G*
Number of poles

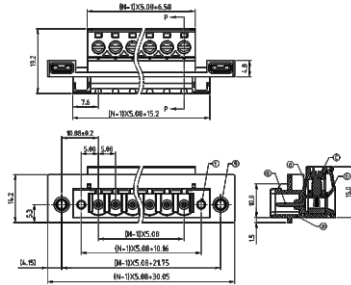

Electrical:	cULus
Voltage rating:	300V
Current rating:	20A
Wire range:	
Solid wire(AWG):	12-24
Stranded wire(AWG):	12-24
Torque(Lb-In) :	4.0

Screw:	M3
Wire strip length:	7-8mm
Withstanding Voltage:	1.6KV
Safety Approval:	cULus

V8



Pitch 7.62mm
Poles 2p~16p
V8xx01500000G*
Number of poles

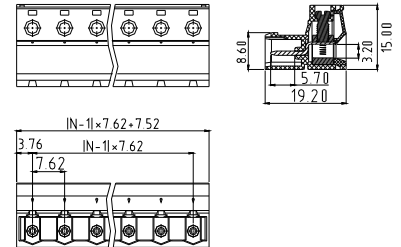

Electrical:	cULus
Voltage rating:	300V
Current rating:	20A
Wire range:	
Solid wire(AWG):	12-24
Stranded wire(AWG):	12-24
Torque(Lb-In) :	4.0

Screw:	M3
Wire strip length:	7-8mm
Withstanding Voltage:	1.6KV
Safety Approval:	cULus

V8



Pitch 7.62mm
Flange with nut
Poles 2p~16p
V8xx01510000G*
Number of poles

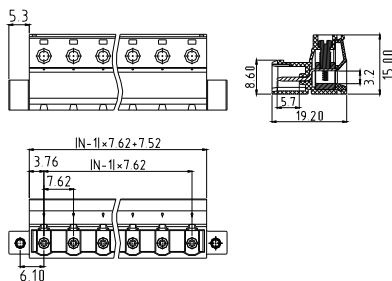

Electrical:	cULus
Voltage rating:	300V
Current rating:	20A
Wire range:	
Solid wire(AWG):	12-24
Stranded wire(AWG):	12-24
Torque(Lb-In) :	4.0

Screw:	M3
Wire strip length:	7-8mm
Withstanding Voltage:	1.6KV
Safety Approval:	cULus

V8



Pitch 7.62mm
Flange with screw
Poles 2p~16p
V8xx01520000G*
Number of poles

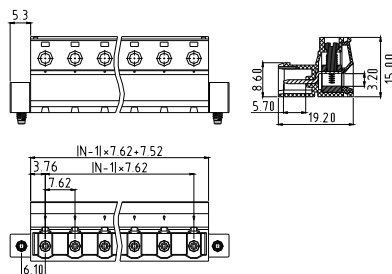

Electrical:	cULus
Voltage rating:	300V
Current rating:	20A
Wire range:	
Solid wire(AWG):	12-24
Stranded wire(AWG):	12-24
Torque(Lb-In) :	4.0

Screw:	M3
Wire strip length:	7-8mm
Withstanding Voltage:	1.6KV
Safety Approval:	cULus

KI



Pitch 3.81mm
Poles 2p~24p
Klxx30500000G*
Number of poles
Match with AO 3.81 type pin

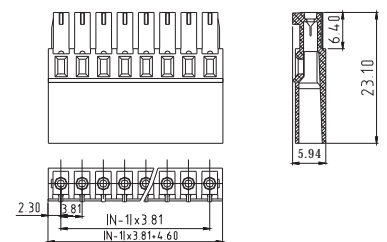

Electrical:	cULus
Voltage rating:	300V
Current rating:	7A
Wire range:	
Solid wire(AWG):	
Stranded wire(AWG):	18-20(0.5-1.0mm ²)
Torque(Lb-In) :	

Screw:	
Wire strip length:	
Withstanding Voltage:	1.6KV
Safety Approval:	cULus

KI



Pitch 3.81mm-W/F
Poles 2p~24p
KIxx30520000G*
Number of poles
Match with AO 3.81 type pin

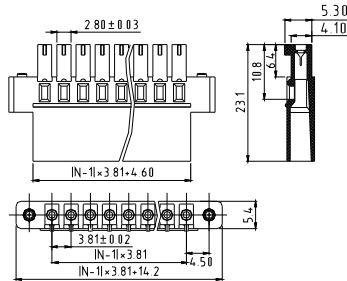

Electrical:	cULus
Voltage rating:	300V
Current rating:	7A
Wire range:	
Solid wire(AWG):	
Stranded wire(AWG):	18-20(0.5-1.0mm ²)
Torque(Lb-In) :	

Screw:	
Wire strip length:	
Withstanding Voltage:	1.6KV
Safety Approval:	cULus

KI



Pitch 3.81mm
With high profile
Poles 2p~24p
KIxx30510000G*
Number of poles
Match with AO 3.81 type pin

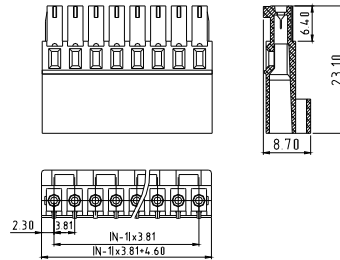

Electrical:	cULus
Voltage rating:	300V
Current rating:	7A
Wire range:	
Solid wire(AWG):	
Stranded wire(AWG):	18-20(0.5-1.0mm ²)
Torque(Lb-In) :	

Screw:	
Wire strip length:	
Withstanding Voltage:	1.6KV
Safety Approval:	cULus

KI



Pitch 3.81mm
W/F, With high profile
Poles 2p~24p
KIxx30530000G*
Number of poles
Match with AO 3.81 type pin

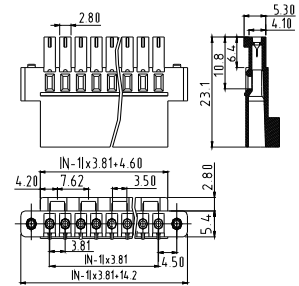

Electrical:	cULus
Voltage rating:	300V
Current rating:	7A
Wire range:	
Solid wire(AWG):	
Stranded wire(AWG):	18-20(0.5-1.0mm ²)
Torque(Lb-In) :	

Screw:	
Wire strip length:	
Withstanding Voltage:	1.6KV
Safety Approval:	cULus

KI

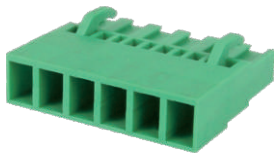

Pitch 5.08mm
Poles 2p~24p
KIxx50500000G*
Number of poles
Match with AO 5.08 type pin

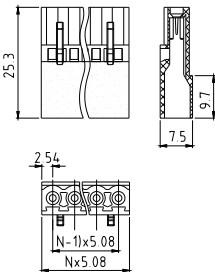

Electrical:	cULus
Voltage rating:	300V 300V
Current rating:	8A 10A
Wire range:	
Solid wire(AWG):	
Stranded wire(AWG):	18-20 14-16 (0.5-1.0mm ²) (1.5-2.5mm ²)
Torque(Lb-In) :	

Screw:	
Wire strip length:	
Withstanding Voltage:	1.6KV
Safety Approval:	cULus

KI

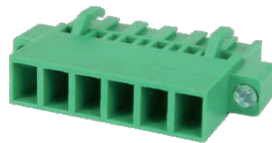

Pitch 5.08mm-W/F
Poles 2p~24p
KIxx50520000G*
Number of poles
Match with AO 5.08 type pin

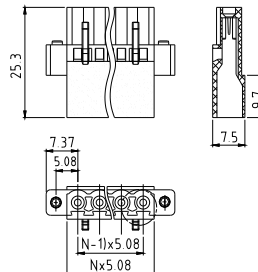

Electrical:	cULus
Voltage rating:	300V 300V
Current rating:	8A 10A
Wire range:	
Solid wire(AWG):	
Stranded wire(AWG):	18-20 14-16 (0.5-1.0mm ²) (1.5-2.5mm ²)
Torque(Lb-In) :	

Screw:	
Wire strip length:	
Withstanding Voltage:	1.6KV
Safety Approval:	cULus

KI

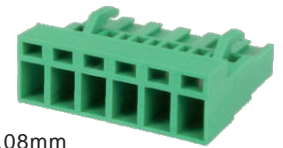

Pitch 5.08mm
With high profile
Poles 2p~24p
KIxx50510000G*
Number of poles
Match with AO 5.08 type pin

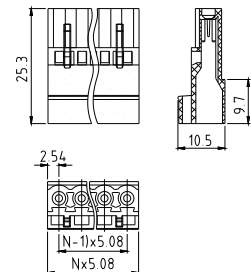

Electrical:	cULus
Voltage rating:	300V 300V
Current rating:	8A 10A
Wire range:	
Solid wire(AWG):	
Stranded wire(AWG):	18-20 14-16 (0.5-1.0mm ²) (1.5-2.5mm ²)
Torque(Lb-In) :	

Screw:	
Wire strip length:	
Withstanding Voltage:	1.6KV
Safety Approval:	cULus

F

KI



Pitch 5.08mm
W/F, With high profile
Poles 2p~24p
KIxx50530000G*
Number of poles
Match with AO 5.08 type pin

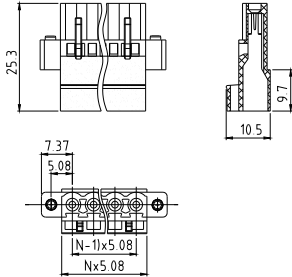

Electrical:	cULus	
Voltage rating:	300V	300V
Current rating:	8A	10A
Wire range:		
Solid wire(AWG):		
Stranded wire(AWG):	18-20	14-16
	(0.5-1.0mm ²)	(1.5-2.5mm ²)
Torque(Lb-In) :		
Screw:		
Wire strip length:		
Withstanding Voltage:	1.6KV	
Safety Approval:	cULus	

KV



Pitch 5.08mm
With hook & Low profile
Poles 2p~24p
KVxx50500000G*
Match with AR 5.08 type pin

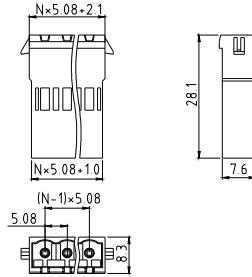

Electrical:	cULus	
Voltage rating:	300V	
Current rating:	10A	
Wire range:	1.5-2.5mm ²	
Solid wire(AWG):		
Stranded wire(AWG):		
Torque(Lb-In) :		
Screw:		
Wire strip length:		
Withstanding Voltage:	1.6KV	
Safety Approval:	(cULus) pending	

KV



Pitch 5.08mm
Flange with screw & Low profile
Poles 2p~24p
KVxx50510000G*
Match with AR 5.08 type pin

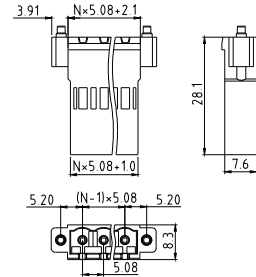

Electrical:	cULus	
Voltage rating:	300V	
Current rating:	10A	
Wire range:	1.5-2.5mm ²	
Solid wire(AWG):		
Stranded wire(AWG):		
Torque(Lb-In) :		
Screw:		
Wire strip length:		
Withstanding Voltage:	1.6KV	
Safety Approval:	(cULus) pending	

KV



Pitch 5.08mm
Flange with nut & Low profile
Poles 2p~24p
KVxx50520000G*
Match with AR 5.08 type pin

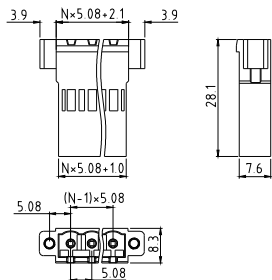

Electrical:	cULus	
Voltage rating:	300V	
Current rating:	10A	
Wire range:	1.5-2.5mm ²	
Solid wire(AWG):		
Stranded wire(AWG):		
Torque(Lb-In) :		
Screw:		
Wire strip length:		
Withstanding Voltage:	1.6KV	
Safety Approval:	(cULus) pending	

KV



Pitch 5.08mm
With hook & High profile
Poles 2p~24p
KVxx50530000G*
Match with AR 5.08 type pin

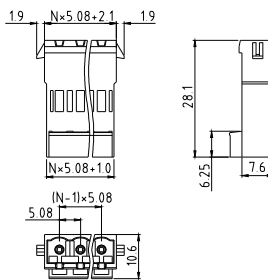

Electrical:	cULus	
Voltage rating:	300V	
Current rating:	10A	
Wire range:	1.5-2.5mm ²	
Solid wire(AWG):		
Stranded wire(AWG):		
Torque(Lb-In) :		
Screw:		
Wire strip length:		
Withstanding Voltage:	1.6KV	
Safety Approval:	(cULus) pending	

KV



Pitch 5.08mm
Flange with screw & High profile
Poles 2p~24p
KVxx50540000G*
Match with AR 5.08 type pin

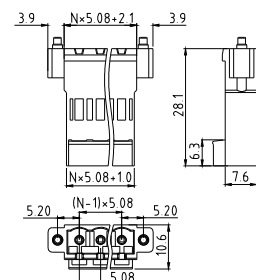

Electrical:	cULus	
Voltage rating:	300V	
Current rating:	10A	
Wire range:	1.5-2.5mm ²	
Solid wire(AWG):		
Stranded wire(AWG):		
Torque(Lb-In) :		
Screw:		
Wire strip length:		
Withstanding Voltage:	1.6KV	
Safety Approval:	(cULus) pending	

F

KV



Pitch 5.08mm
Flange with nut & High profile
Poles 2p~24p
KVxx50550000G*
Match with AR 5.08 type pin

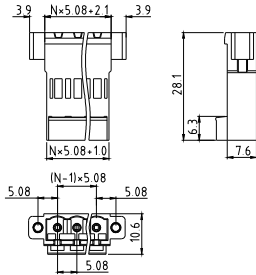

Electrical:	cULus
Voltage rating:	300V
Current rating:	10A
Wire range:	1.5-2.5mm ²
Solid wire(AWG):	
Stranded wire(AWG):	
Torque(Lb-In) :	
Screw:	
Wire strip length:	
Withstanding Voltage:	1.6KV
Safety Approval:	(cULus) pending

AO

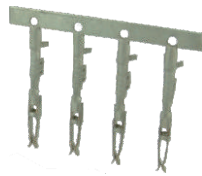

Match with KI 3.81
AO0000000000G*
With wire range(0.5-1.0mm²)

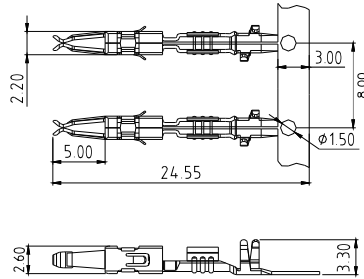

Used Wire range:	0.5-1.0mm ²
Stranded wire(AWG):	18-20
Current is 6A to 8A	
Wire strip length:	4.0mm
Core diameter including insulation:	0.18 mm ... 0.25 mm

AO



Match with KI 5.08
AO0000100000G*
With wire range(0.5-1.0mm²)

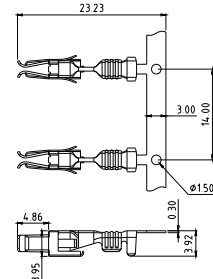

Used Wire range:	0.5-1.0mm ²
Stranded wire(AWG):	18-20
Current up to 10A	
Wire strip length:	4.0mm
Core diameter including insulation:	1.8 mm ... 2.1 mm

AO



Match with KI 5.08
AO0000200000G*
With wire range(1.5-2.5mm²)

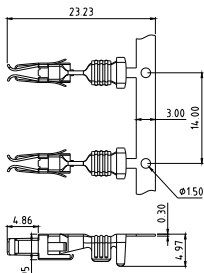

Used Wire range:	1.5-2.5mm ²
Stranded wire(AWG):	14-16
Current up to 12A	
Wire strip length:	4.0mm
Core diameter including insulation:	2.11 mm ... 3.1 mm

AR



Match with KV 5.08
AR0000000000G*
With wire range(1.5-2.5mm²)

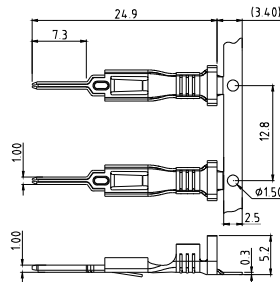

Used Wire range:	1.5-2.5mm ²
Stranded wire(AWG):	14-16
Current up to 12A	
Wire strip length:	7.0mm
Core diameter including insulation:	2.11 mm ... 3.1 mm

EZ



Pitch 5.0mm
Poles 2p~24p
EZxx71500000G*
Number of poles

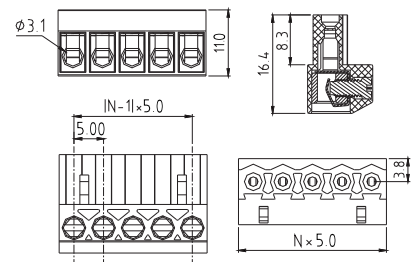

Electrical:	cULus
Voltage rating:	300V
Current rating:	15A
Wire range:	
Solid wire(AWG):	12-22
Stranded wire(AWG):	12-22
Torque(Lb-In) :	4.3
Screw:	M3
Wire strip length:	7-8mm
Withstanding Voltage:	1.6KV
Safety Approval:	(cULus)

EZ

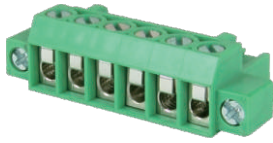

Pitch 5.0mm-W/F
Poles 2p~24p
EZxx71520000G*
Number of poles

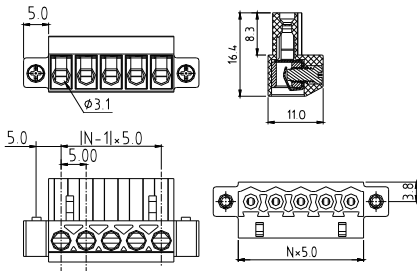

Electrical:	cULus
Voltage rating:	300V
Current rating:	15A
Wire range:	
Solid wire(AWG):	12-22
Stranded wire(AWG):	12-22
Torque(Lb-In) :	4.3

Screw:	M3
Wire strip length:	7-8mm
Withstanding Voltage:	1.6KV
Safety Approval:	

EZ



Pitch 5.08mm
Poles 2p~24p
EZxx51500000G*
Number of poles

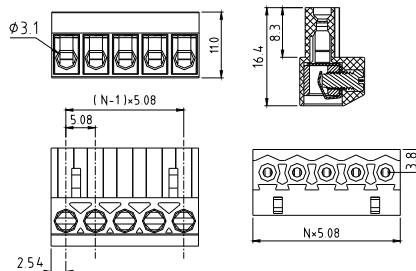

Electrical:	cULus
Voltage rating:	300V
Current rating:	15A
Wire range:	
Solid wire(AWG):	12-22
Stranded wire(AWG):	12-22
Torque(Lb-In) :	4.3

Screw:	M3
Wire strip length:	7-8mm
Withstanding Voltage:	1.6KV
Safety Approval:	

EZ



Pitch 5.08mm-W/F
Poles 2p~24p
EZxx51520000G*
Number of poles

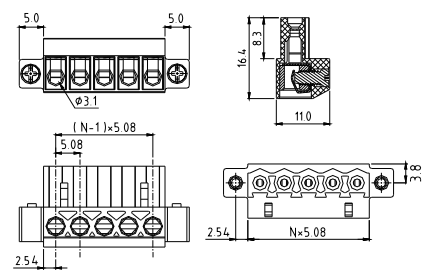

Electrical:	cULus
Voltage rating:	300V
Current rating:	15A
Wire range:	
Solid wire(AWG):	12-22
Stranded wire(AWG):	12-22
Torque(Lb-In) :	4.3

Screw:	M3
Wire strip length:	7-8mm
Withstanding Voltage:	1.6KV
Safety Approval:	

VR



Pitch 5.08mm
Contact on down side
Poles 2p~24p
VRxx51500000G*
Number of poles

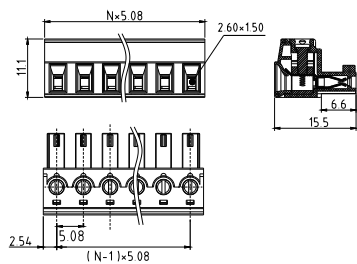

Electrical:	cULus
Voltage rating:	300V
Current rating:	10A
Wire range:	
Solid wire(AWG):	14-30
Stranded wire(AWG):	14-30
Torque(Lb-In) :	2.0

Screw:	M2
Wire strip length:	7-8mm
Withstanding Voltage:	1.6KV
Safety Approval:	

VR



Pitch 5.08mm-W/F
Contact on down side
Poles 2p~24p
VRxx51520000G*
Number of poles

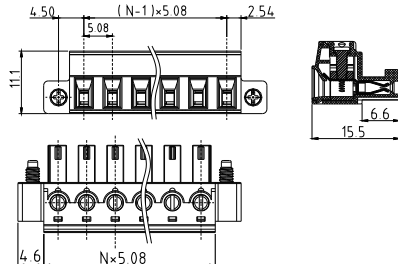

Electrical:	cULus
Voltage rating:	300V
Current rating:	10A
Wire range:	
Solid wire(AWG):	14-30
Stranded wire(AWG):	14-30
Torque(Lb-In) :	2.0

Screw:	M2
Wire strip length:	7-8mm
Withstanding Voltage:	1.6KV
Safety Approval:	

VR

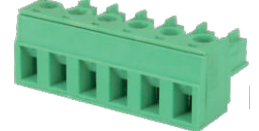

Pitch 5.08mm
Contact on up side
Poles 2p~24p
VRxx51510000G*
Number of poles

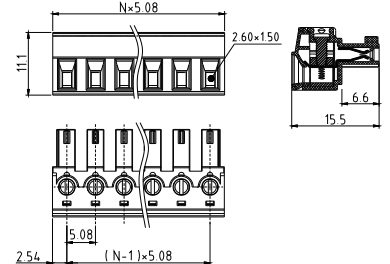

Electrical:	cULus
Voltage rating:	300V
Current rating:	10A
Wire range:	
Solid wire(AWG):	14-30
Stranded wire(AWG):	14-30
Torque(Lb-In) :	2.0

Screw:	M2
Wire strip length:	7-8mm
Withstanding Voltage:	1.6KV
Safety Approval:	

VR

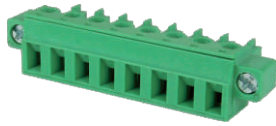

Pitch 5.08mm-W/F
Contact on up side
Poles 2p~24p
VRxx51530000G*
Number of poles

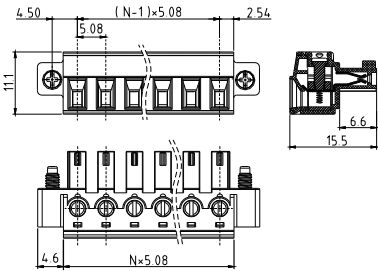

Electrical:	cULus
Voltage rating:	300V
Current rating:	10A
Wire range:	
Solid wire(AWG):	14-30
Stranded wire(AWG):	14-30
Torque(Lb-In) :	2.0

Screw:	M2
Wire strip length:	7-8mm
Withstanding Voltage:	1.6KV
Safety Approval:	

EM



Pitch 5.0mm
Poles 2p~24p
EMxx71500000G*
Number of poles

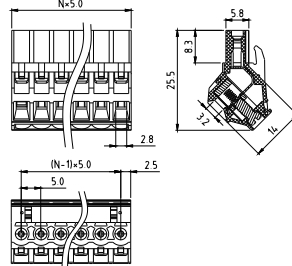

Electrical:	cULus
Voltage rating:	300V
Current rating:	12A
Wire range:	
Solid wire(AWG):	12-22
Stranded wire(AWG):	12-22
Torque(Lb-In) :	4.0

Screw:	M3
Wire strip length:	7-8mm
Withstanding Voltage:	1.6KV
Safety Approval:	

EM



Pitch 5.0mm-W/F
Poles 2p~24p
EMxx71520000G*
Number of poles

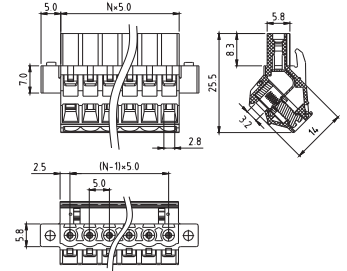

Electrical:	cULus
Voltage rating:	300V
Current rating:	12A
Wire range:	
Solid wire(AWG):	12-22
Stranded wire(AWG):	12-22
Torque(Lb-In) :	4.0

Screw:	M3
Wire strip length:	7-8mm
Withstanding Voltage:	1.6KV
Safety Approval:	

EM



Pitch 5.08mm
Poles 2p~24p
EMxx51500000G*
Number of poles

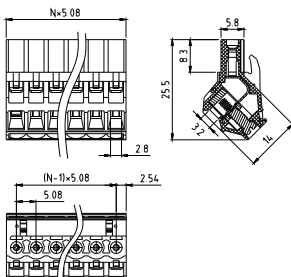

Electrical:	cULus
Voltage rating:	300V
Current rating:	12A
Wire range:	
Solid wire(AWG):	12-22
Stranded wire(AWG):	12-22
Torque(Lb-In) :	4.0

Screw:	M3
Wire strip length:	7-8mm
Withstanding Voltage:	1.6KV
Safety Approval:	

EM



Pitch 5.08mm-W/F
Poles 2p~24p
EMxx51520000G*
Number of poles

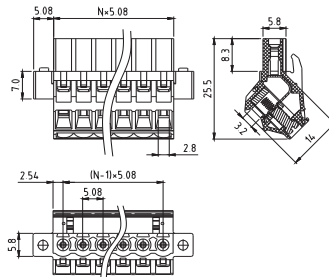

Electrical:	cULus
Voltage rating:	300V
Current rating:	12A
Wire range:	
Solid wire(AWG):	12-22
Stranded wire(AWG):	12-22
Torque(Lb-In) :	4.0

Screw:	M3
Wire strip length:	7-8mm
Withstanding Voltage:	1.6KV
Safety Approval:	

EM



Pitch 7.5mm
Poles 2p~16p
EMxxA1500000G*
Number of poles

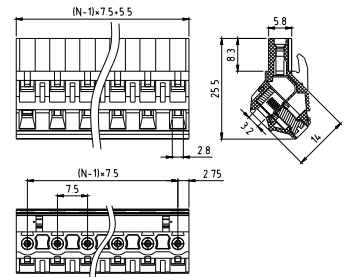

Electrical:	cULus
Voltage rating:	300V
Current rating:	12A
Wire range:	
Solid wire(AWG):	12-22
Stranded wire(AWG):	12-22
Torque(Lb-In) :	4.0

Screw:	M3
Wire strip length:	7-8mm
Withstanding Voltage:	1.6KV
Safety Approval:	

EM



Pitch 7.5mm-W/F
Poles 2p~16p
EMxxA1520000G*
Number of poles

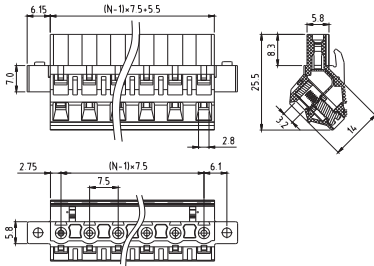

Electrical:	cULus
Voltage rating:	300V
Current rating:	12A
Wire range:	
Solid wire(AWG):	12-22
Stranded wire(AWG):	12-22
Torque(Lb-In) :	4.0
Screw:	M3
Wire strip length:	7-8mm
Withstanding Voltage:	1.6KV
Safety Approval:	

EM



Pitch 7.62mm
Poles 2p~16p
EMxx01500000G*
Number of poles

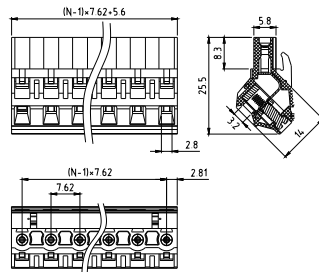

Electrical:	cULus	TUV
Voltage rating:	300V	750V
Current rating:	12A	20A
Wire range:		0.34-2.5mm ²
Solid wire(AWG):	12-22	
Stranded wire(AWG):	12-22	
Torque :	4.0Lb-In	0.45N.m
Screw:	M3	
Wire strip length:	7-8mm	
Withstanding Voltage:	1.6KV	
Impulse Voltage(II/2):		6KV
Safety Approval:		

EM



Pitch 7.62mm-W/F
Poles 2p~16p
EMxx01520000G*
Number of poles

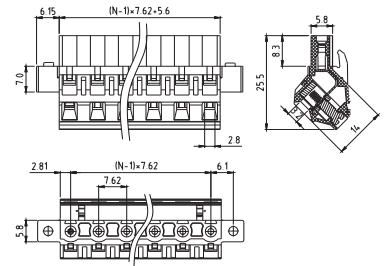

Electrical:	cULus	TUV
Voltage rating:	300V	750V
Current rating:	12A	20A
Wire range:		0.34-2.5mm ²
Solid wire(AWG):	12-22	
Stranded wire(AWG):	12-22	
Torque :	4.0Lb-In	0.45N.m
Screw:	M3	
Wire strip length:	7-8mm	
Withstanding Voltage:	1.6KV	
Impulse Voltage(II/2):		6KV
Safety Approval:		

EY



Pitch 5.08mm
Hook on entry side
Poles 2p~24p
EYxx510A0000G*
Number of poles

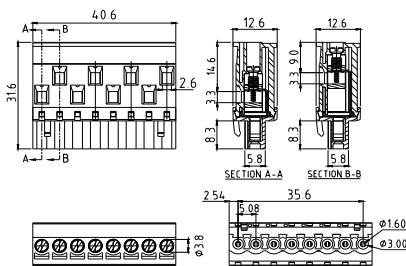

Electrical:	cULus
Voltage rating:	300V
Current rating:	20A
Wire range:	
Solid wire(AWG):	12-24
Stranded wire(AWG):	12-24
Torque(Lb-In) :	4.0
Screw:	M3
Wire strip length:	6-7mm
Withstanding Voltage:	1.6KV
Safety Approval:	

K5



Pitch 5.08mm(Without flange)
Poles 2p~24p
K5xx51500000G*

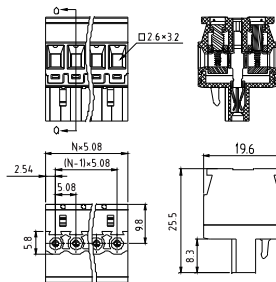

Electrical:	cULus
Voltage rating:	300V
Current rating:	12A
Wire range:	
Solid wire(AWG):	12-24
Stranded wire(AWG):	12-24
Torque(Lb-In) :	4.3
Screw:	M3
Wire strip length:	6-7mm
Withstanding Voltage:	1.6KV
Safety Approval:	() pending

K5



Pitch 5.08mm(With flange)
Poles 2p~24p
K5xx51510000G*

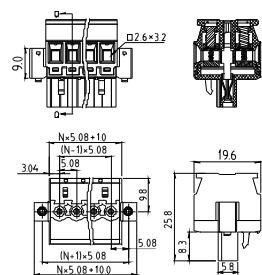

Electrical:	cULus
Voltage rating:	300V
Current rating:	12A
Wire range:	
Solid wire(AWG):	12-24
Stranded wire(AWG):	12-24
Torque(Lb-In) :	4.3
Screw:	M3
Wire strip length:	6-7mm
Withstanding Voltage:	1.6KV
Safety Approval:	() pending

F

K5



Pitch 5.08mm(With latch)
Poles 2p~24p
K5xx51520000G*

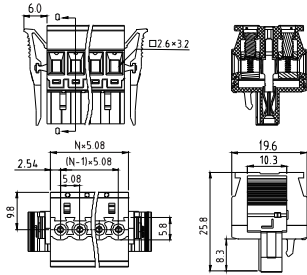

Electrical:	cULus
Voltage rating:	300V
Current rating:	12A
Wire range:	
Solid wire(AWG):	12-24
Stranded wire(AWG):	12-24
Torque(Lb-In) :	4.3
Screw:	M3
Wire strip length:	6-7mm
Withstanding Voltage:	1.6KV
Safety Approval:	(cULus) pending

VH



Pitch 5.08mm
Poles 2p~24p
VHxx51500000G*
Number of poles

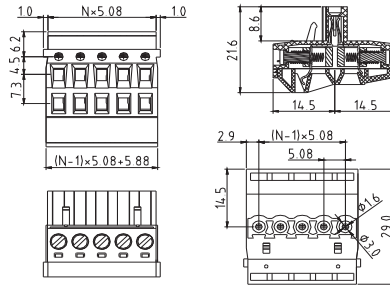

Electrical:	cULus
Voltage rating:	300V
Current rating:	20A
Wire range:	
Solid wire(AWG):	12-24
Stranded wire(AWG):	12-24
Torque(Lb-In):	4.3
Screw:	M3
Wire strip length:	7-8mm
Withstanding Voltage:	1.6KV
Safety Approval:	cULus

VH



Pitch 5.08mm-W/F
Poles 2p~24p
VHxx51520000G*
Number of poles

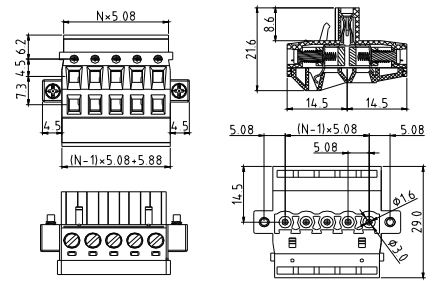

Electrical:	cULus
Voltage rating:	300V
Current rating:	20A
Wire range:	
Solid wire(AWG):	12-24
Stranded wire(AWG):	12-24
Torque(Lb-In):	4.3
Screw:	M3
Wire strip length:	7-8mm
Withstanding Voltage:	1.6KV
Safety Approval:	cULus

E5 - Screw type

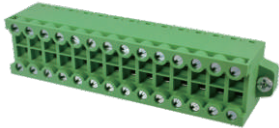

Pitch 6.35mm
Poles 2*3p~2*24p
E5xx01500000G*
Number of poles

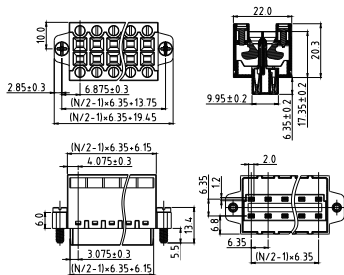

Electrical:	cULus
Voltage rating:	300V
Current rating:	6A
Wire range:	
Solid wire(AWG):	14-20
Stranded wire(AWG):	14-20
Torque:	5.0Kgf.cm
Screw:	M2.5
Wire strip length:	10-11mm
Withstanding Voltage:	2.5KV
Safety Approval:	(cULus) pending

VB

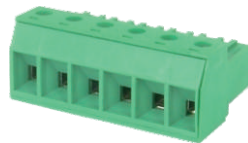

Pitch 7.62mm
Poles 2p~16p
VBxx01500000G*
Number of poles

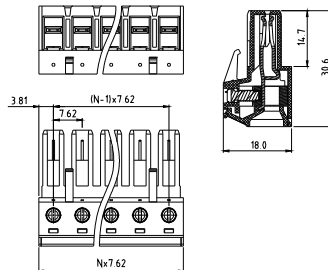

Electrical:	cULus
Voltage rating:	300V
Current rating:	20A
Wire range:	
Solid wire(AWG):	10-30
Stranded wire(AWG):	10-30
Torque(Lb-In):	4.5
Screw:	M3
Wire strip length:	7-8mm
Withstanding Voltage:	1.6KV
Safety Approval:	cULus

VB



Pitch 7.62mm-W/F
Poles 2p~16p
VBxx01520000G*
Number of poles

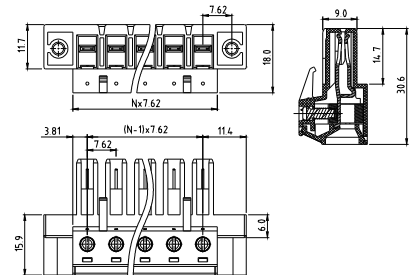

Electrical:	cULus
Voltage rating:	300V
Current rating:	20A
Wire range:	
Solid wire(AWG):	10-30
Stranded wire(AWG):	10-30
Torque(Lb-In):	4.5
Screw:	M3
Wire strip length:	7-8mm
Withstanding Voltage:	1.6KV
Safety Approval:	cULus

ET



Pitch 7.62mm
Poles 2p~16p
ETxx02500000G*
Number of poles

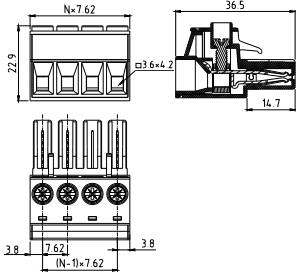

Electrical:	cULus	TUV
Voltage rating:	300V	800V
Current rating:	32A	32A
Wire range:	0.2-6mm ²	
Solid wire(AWG):	8-24	
Stranded wire(AWG):	8-24	
Torque:	7Lb-In	0.8N.m

Screw:	M3.5	
Wire strip length:	10-11mm	
Withstanding Voltage:	1.6KV	6KV
Safety Approval:		

ET



Pitch 7.62mm-W/F
Poles 2p~16p
ETxx02520000G*
Number of poles

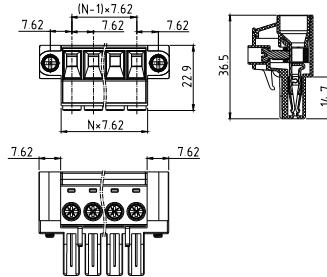

Electrical:	cULus	TUV
Voltage rating:	300V	800V
Current rating:	32A	32A
Wire range:	0.2-6mm ²	
Solid wire(AWG):	8-24	
Stranded wire(AWG):	8-24	
Torque :	7Lb-In	0.8N.m

Screw:	M3.5	
Wire strip length:	10-11mm	
Withstanding Voltage:	1.6KV	6KV
Safety Approval:		

ET



Pitch 7.62mm-W/F(with handle)
Poles 3p/4p
ETxx02530000G*
Number of poles

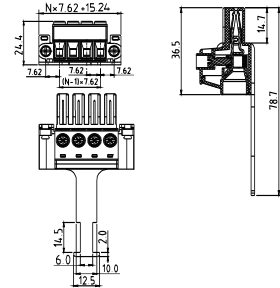

Electrical:	cULus	TUV
Voltage rating:	300V	800V
Current rating:	32A	32A
Wire range:	0.2-6mm ²	
Solid wire(AWG):	8-24	
Stranded wire(AWG):	8-24	
Torque :	7Lb-In	0.8N.m

Screw:	M3.5	
Wire strip length:	10-11mm	
Withstanding Voltage:	1.6KV	6KV
Safety Approval:		

KT



Pitch 7.62mm
Poles 2p~16p
KTxx01500000G*
Number of poles

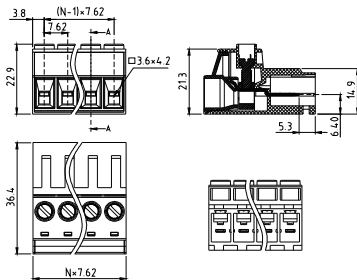

Electrical:	cULus	
Voltage rating:	300V(KS)	600V(ET)
Current rating:	41A	41A
Wire range:		
Solid wire(AWG):	8-24	
Stranded wire(AWG):	8-24	
Torque(Lb-In) :	9	

Screw:	M3.5	
Wire strip length:	10-11mm	
Withstanding Voltage:	1.6KV	2.2KV
Safety Approval:		

KT



Pitch 7.62mm
With flange screw type
Poles 2p~16p
KTxx01540000G*
Number of poles

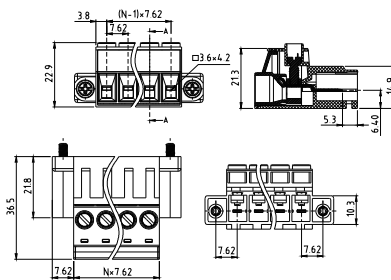

Electrical:	cULus	
Voltage rating:	300V	
Current rating:	41A	
Wire range:		
Solid wire(AWG):	8-24	
Stranded wire(AWG):	8-24	
Torque(Lb-In) :	9	

Screw:	M3.5	
Wire strip length:	10-11mm	
Withstanding Voltage:	1.6KV	
Safety Approval:		

KT



Pitch 7.62mm
With flange screw type & W/handle
Poles 3p/4p
KTxx01550000G*
Number of poles

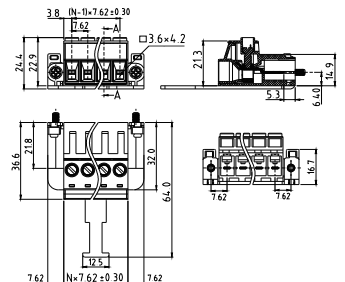

Electrical:	cULus	
Voltage rating:	300V	
Current rating:	41A	
Wire range:		
Solid wire(AWG):	8-24	
Stranded wire(AWG):	8-24	
Torque(Lb-In) :	9	

Screw:	M3.5	
Wire strip length:	10-11mm	
Withstanding Voltage:	1.6KV	
Safety Approval:		

KT

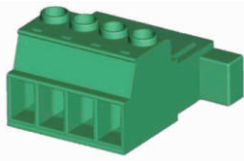

Pitch 7.62mm
With flange nut type
Poles 2p~16p
KTxx01520000G*
Number of poles

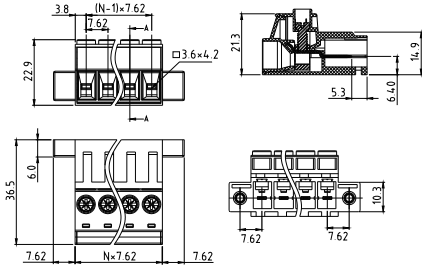

Electrical:	cULus
Voltage rating:	600V
Current rating:	41A
Wire range:	
Solid wire(AWG):	8-24
Stranded wire(AWG):	8-24
Torque(Lb-In) :	9

Screw:	M3.5
Wire strip length:	10-11mm
Withstanding Voltage:	2.2KV
Safety Approval:	

KT



Pitch 7.62mm
With flange nut type & W/handle
Poles 3p/4p
KTxx01530000G*
Number of poles

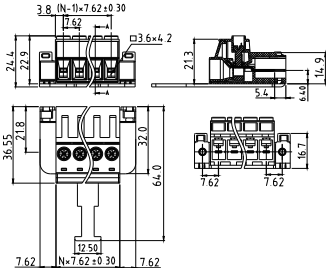

Electrical:	cULus
Voltage rating:	600V
Current rating:	41A
Wire range:	
Solid wire(AWG):	8-24
Stranded wire(AWG):	8-24
Torque(Lb-In) :	9

Screw:	M3.5
Wire strip length:	10-11mm
Withstanding Voltage:	2.2KV
Safety Approval:	

EV



Pitch 10.16mm
Poles 2p~12p
EVxx61500000G*
Number of poles

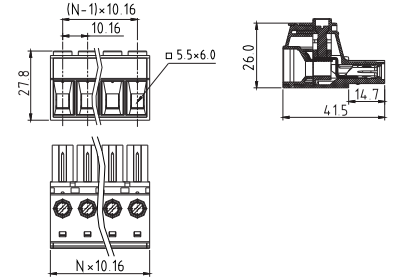

Electrical:	cULus
Voltage rating:	300V
Current rating:	55A
Wire range:	
Solid wire(AWG):	6-20
Stranded wire(AWG):	6-20
Torque(Lb-In):	10.4

Screw:	M4.5
Wire strip length:	13-14mm
Withstanding Voltage:	1.6KV
Safety Approval:	

EV



Pitch 10.16mm-W/F
Poles 2p~12p
EVxx61510000G*
Number of poles

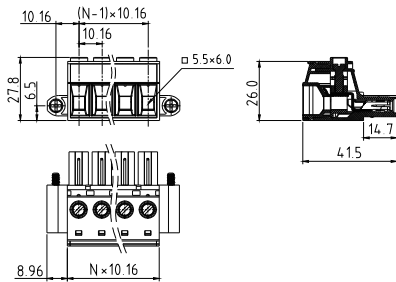

Electrical:	cULus
Voltage rating:	300V
Current rating:	55A
Wire range:	
Solid wire(AWG):	6-20
Stranded wire(AWG):	6-20
Torque(Lb-In):	10.4

Screw:	M4.5
Wire strip length:	13-14mm
Withstanding Voltage:	1.6KV
Safety Approval:	

EV



Pitch 10.16mm-W/F(With handle)
Poles 3p/4p
EVxx61520000G*
Number of poles

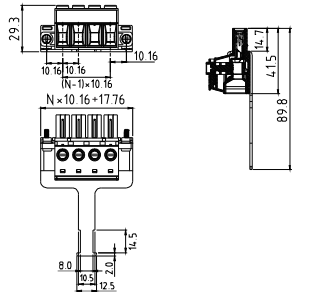

Electrical:	cULus
Voltage rating:	300V
Current rating:	55A
Wire range:	
Solid wire(AWG):	6-20
Stranded wire(AWG):	6-20
Torque(Lb-In):	10.4

Screw:	M4.5
Wire strip length:	13-14mm
Withstanding Voltage:	1.6KV
Safety Approval:	

KK



Pitch 10.16mm
Poles 2p~12p
KKxx61500000G*
Number of poles

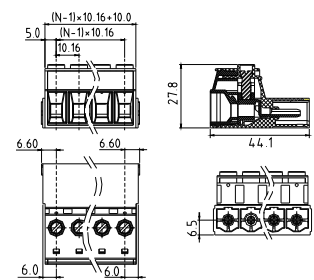

Electrical:	cULus
Voltage rating:	300V(KL) 600V(KJ)
Current rating:	55A 55A
Wire range:	
Solid wire(AWG):	6-20
Stranded wire(AWG):	6-20
Torque(Lb-In):	18

Screw:	M4.5
Wire strip length:	13-14mm
Withstanding Voltage:	1.6KV 2.2KV
Safety Approval:	

KK



Pitch 10.16mm
Flange with screw
Poles 2p~12p
KKxx61510000G*
Number of poles

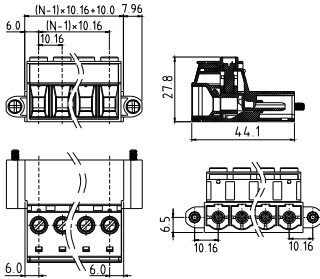

Electrical:	cULus
Voltage rating:	300V
Current rating:	55A
Wire range:	
Solid wire(AWG):	6-20
Stranded wire(AWG):	6-20
Torque(Lb-In):	18

Screw:	M4.5
Wire strip length:	13-14mm
Withstanding Voltage:	1.6KV
Safety Approval:	cULus

KK



Pitch 10.16mm
Flange with screw (With handle)
Poles 3p/4p
KKxx61520000G*
Number of poles

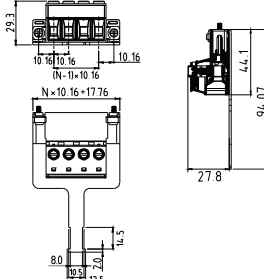

Electrical:	cULus
Voltage rating:	300V
Current rating:	55A
Wire range:	
Solid wire(AWG):	6-20
Stranded wire(AWG):	6-20
Torque(Lb-In):	18

Screw:	M4.5
Wire strip length:	13-14mm
Withstanding Voltage:	1.6KV
Safety Approval:	

KK

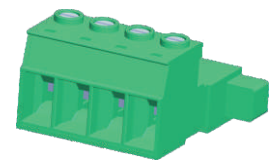

Pitch 10.16mm-Flange with nut
Poles 2~12p
KKxx61530000G*
Number of poles

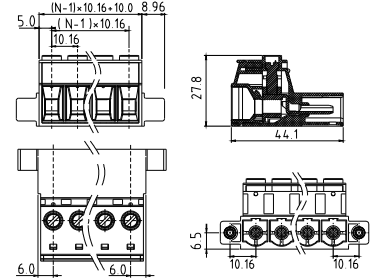

Electrical:	cULus
Voltage rating:	300V
Current rating:	55A
Wire range:	
Solid wire(AWG):	6-20
Stranded wire(AWG):	6-20
Torque(Lb-In):	18

Screw:	M4.5
Wire strip length:	13-14mm
Withstanding Voltage:	1.6KV
Safety Approval:	

KK

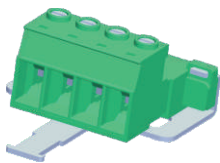

Pitch 10.16mm
Flange with nut (With handle)
Poles 3p/4p
KKxx61540000G*
Number of poles

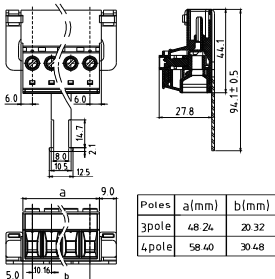

Electrical:	cULus
Voltage rating:	300V
Current rating:	55A
Wire range:	
Solid wire(AWG):	6-20
Stranded wire(AWG):	6-20
Torque(Lb-In):	18

Screw:	M4.5
Wire strip length:	13-14mm
Withstanding Voltage:	1.6KV
Safety Approval:	

KX



Pitch 15.0mm
Poles 2p~10p
KXxxC150000G*
Number of poles

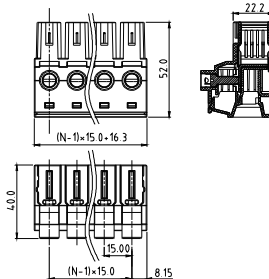

Electrical:	cULus
Voltage rating:	600V
Current rating:	115A
Wire range:	
Solid wire(AWG):	2-20
Stranded wire(AWG):	2-20
Torque(Lb-In):	31.5

Screw:	M5
Wire strip length:	19-20mm
Withstanding Voltage:	2.2KV
Safety Approval:	cULus

KX



Pitch 15.0mm
With flange
Poles 2p~10p
KXxxC1510000G*
Number of poles

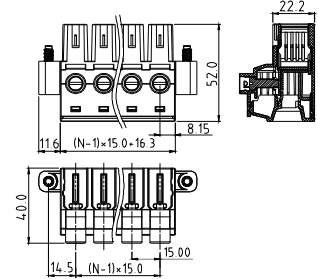

Electrical:	cULus
Voltage rating:	600V
Current rating:	115A
Wire range:	
Solid wire(AWG):	2-20
Stranded wire(AWG):	2-20
Torque(Lb-In):	31.5

Screw:	M5
Wire strip length:	19-20mm
Withstanding Voltage:	2.2KV
Safety Approval:	cULus

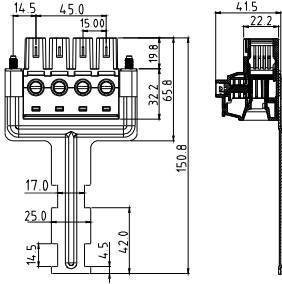
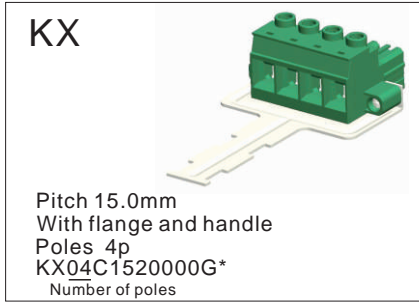

Electrical:	cULus
Voltage rating:	600V
Current rating:	115A
Wire range:	
Solid wire(AWG):	2-20
Stranded wire(AWG):	2-20
Torque(Lb-In):	31.5
Screw:	M5
Wire strip length:	19-20mm
Withstanding Voltage:	2.2KV
Safety Approval:	

Spring Clamp Plugs for Pluggable System

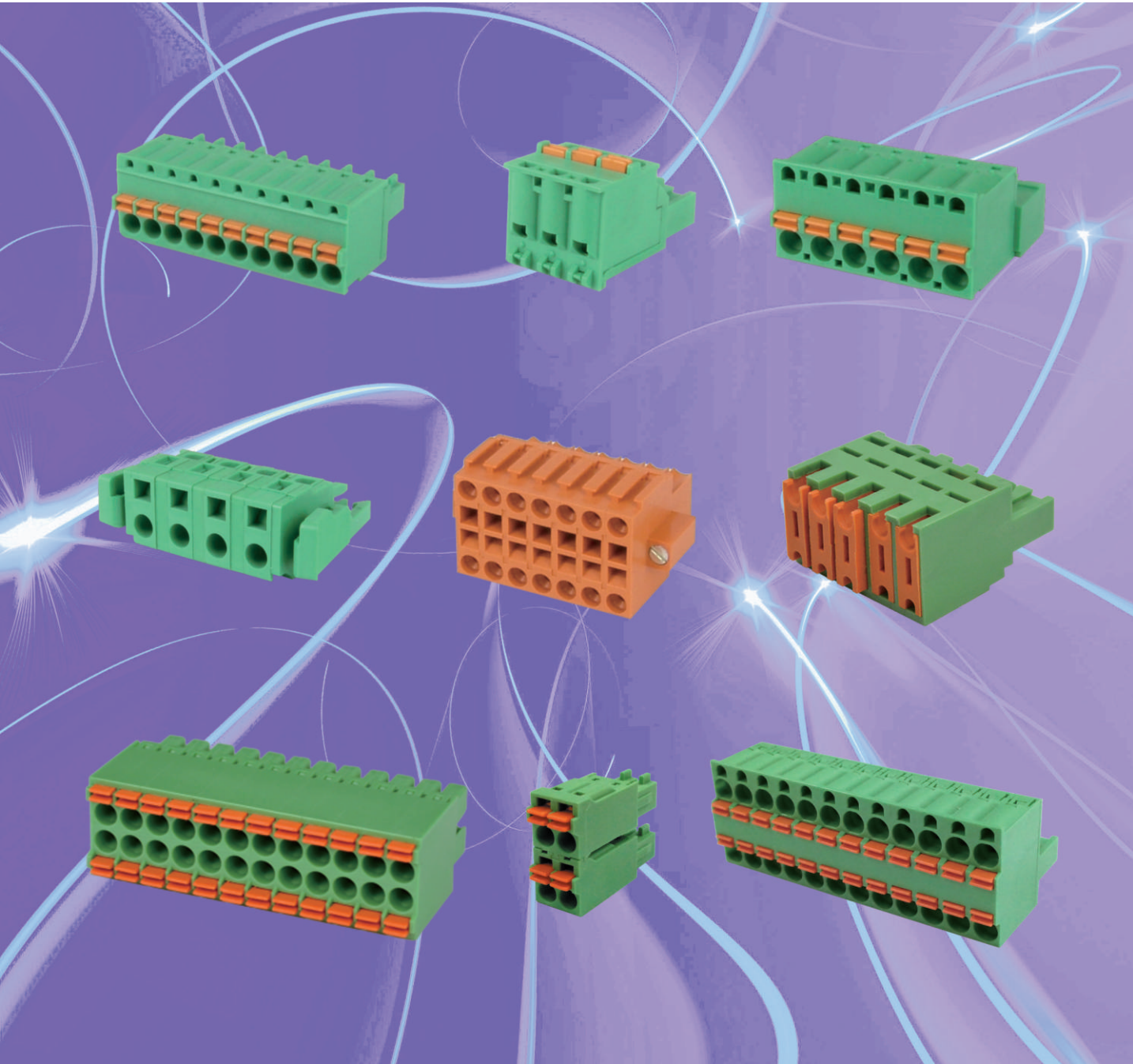

G

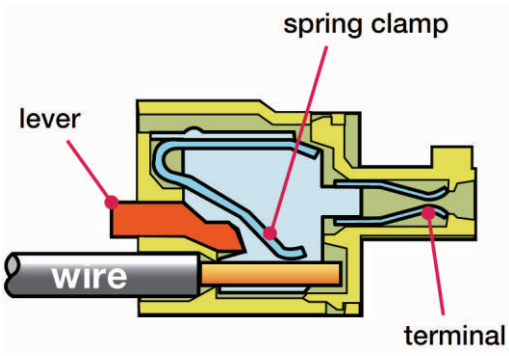

Pitch: 2.5, 3.5, 3.81, 5.0, 5.08, 6.35, 7.5, 7.62
Rated Voltage Range(cULus) :150V-300V
Rated Current Range(cULus): 4A-15A

HW

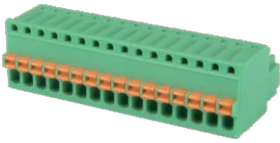

Pitch 2.5mm
Poles 2p~24p
HWxxB0500000G*
Number of poles

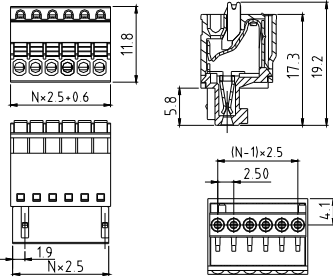

Electrical:	cULus
Voltage rating:	150V
Current rating:	4A
Wire range:	
Solid wire(AWG):	20-28
Stranded wire(AWG):	20-28
Wire strip length:	7-8mm
Withstanding Voltage:	1.3KV
Safety Approval:	

HW

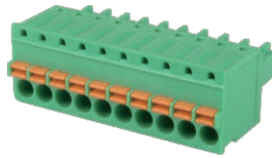

Pitch 3.5mm
Poles 2p~24p
HWxx10500000G*
Number of poles

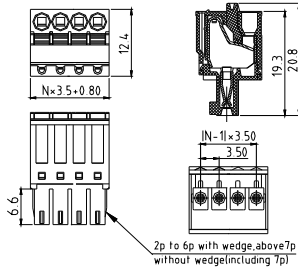

Electrical:	cULus
Voltage rating:	300V
Current rating:	8A
Wire range:	
Solid wire(AWG):	16-28
Stranded wire(AWG):	16-28
Wire strip length:	8-9mm
Withstanding Voltage:	1.6KV
Safety Approval:	

HW

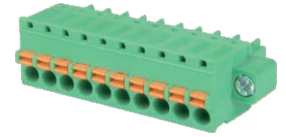

Pitch 3.5mm-W/F
Poles 2p~24p
HWxx10520000G*
Number of poles

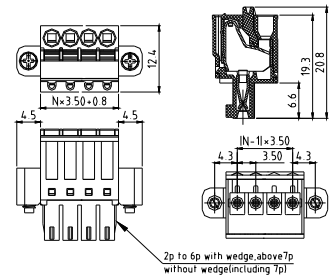

Electrical:	cULus
Voltage rating:	300V
Current rating:	8A
Wire range:	
Solid wire(AWG):	16-28
Stranded wire(AWG):	16-28
Wire strip length:	8-9mm
Withstanding Voltage:	1.6KV
Safety Approval:	

HW

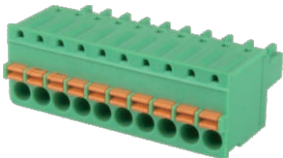

Pitch 3.81mm
Poles 2p~24p
HWxx30500000G*
Number of poles

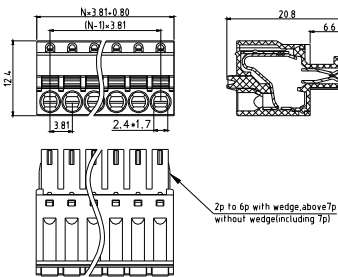

Electrical:	cULus
Voltage rating:	300V
Current rating:	8A
Wire range:	
Solid wire(AWG):	14-28
Stranded wire(AWG):	14-28
Wire strip length:	8-9mm
Withstanding Voltage:	1.6KV
Safety Approval:	

HW

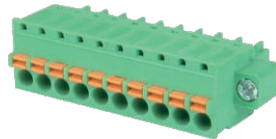

Pitch 3.81mm-W/F
Poles 2p~24p
HWxx30520000G*
Number of poles

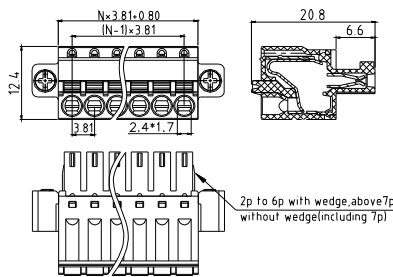

Electrical:	cULus
Voltage rating:	300V
Current rating:	8A
Wire range:	
Solid wire(AWG):	14-28
Stranded wire(AWG):	14-28
Wire strip length:	8-9mm
Withstanding Voltage:	1.6KV
Safety Approval:	

HW



Pitch 5.0mm
Contact on down side
Poles 2p~24p
HWxx70500000G*
Number of poles

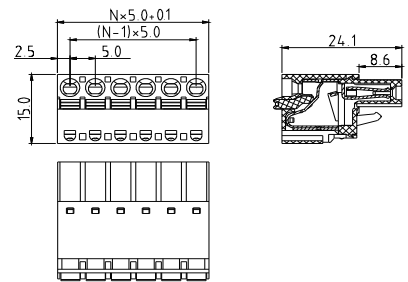

Electrical:	cULus
Voltage rating:	300V
Current rating:	10A
Wire range:	
Solid wire(AWG):	12-26
Stranded wire(AWG):	12-26
Wire strip length:	8-9mm
Withstanding Voltage:	1.6KV
Safety Approval:	

G

HW

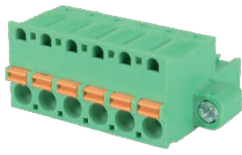

Pitch 5.0mm-W/F
Contact on down side
Poles 2p~24p
HWxx70520000G*
Number of poles

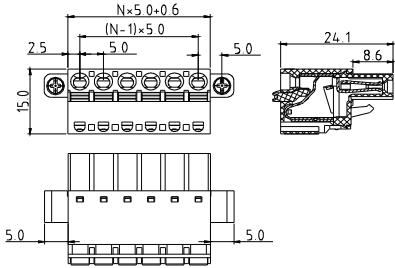

Electrical:	cULus
Voltage rating:	300V
Current rating:	10A
Wire range:	
Solid wire(AWG):	12-26
Stranded wire(AWG):	12-26
Wire strip length:	8-9mm
Withstanding Voltage:	1.6KV
Safety Approval:	

HW



Pitch 5.0mm
Contact on up side
Poles 2p~24p
HWxx70510000G*
Number of poles

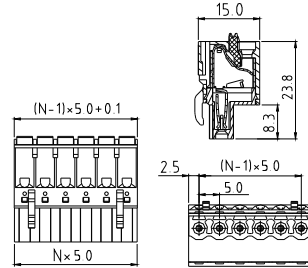

Electrical:	cULus
Voltage rating:	300V
Current rating:	10A
Wire range:	
Solid wire(AWG):	12-26
Stranded wire(AWG):	12-26
Wire strip length:	9-10mm
Withstanding Voltage:	1.6KV
Safety Approval:	

HW



Pitch 5.0mm-W/F
Contact on up side
Poles 2p~24p
HWxx70530000G*
Number of poles

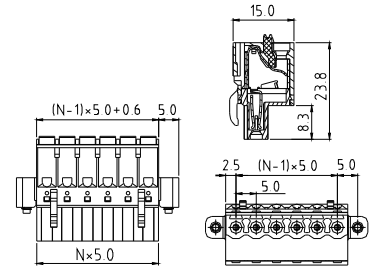

Electrical:	cULus
Voltage rating:	300V
Current rating:	10A
Wire range:	
Solid wire(AWG):	12-26
Stranded wire(AWG):	12-26
Wire strip length:	9-10mm
Withstanding Voltage:	1.6KV
Safety Approval:	

HW



Pitch 5.08mm
Contact on down side
Poles 2p~24p
HWxx50500000G*
Number of poles

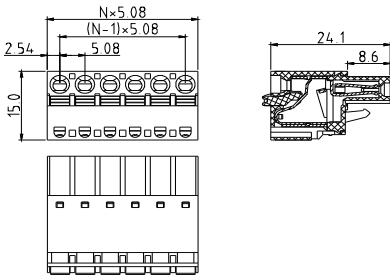

Electrical:	cULus
Voltage rating:	300V
Current rating:	10A
Wire range:	
Solid wire(AWG):	12-26
Stranded wire(AWG):	12-26
Wire strip length:	8-9mm
Withstanding Voltage:	1.6KV
Safety Approval:	

HW



Pitch 5.08mm-W/F
Contact on down side
Poles 2p~24p
HWxx50520000G*
Number of poles

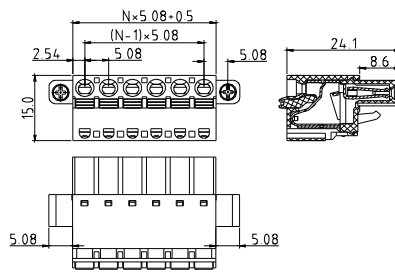

Electrical:	cULus
Voltage rating:	300V
Current rating:	10A
Wire range:	
Solid wire(AWG):	12-26
Stranded wire(AWG):	12-26
Wire strip length:	8-9mm
Withstanding Voltage:	1.6KV
Safety Approval:	

HW



Pitch 5.08mm-W/latch
Contact on down side
Poles 2p~24p
HWxx50560000G*
Number of poles

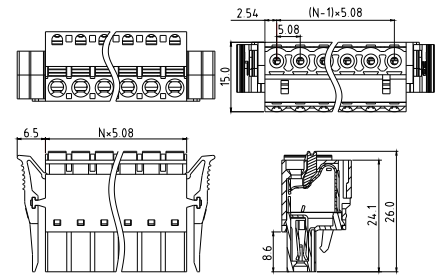

Electrical:	cULus
Voltage rating:	300V
Current rating:	10A
Wire range:	
Solid wire(AWG):	12-26
Stranded wire(AWG):	12-26
Wire strip length:	8-9mm
Withstanding Voltage:	1.6KV
Safety Approval:	

HW



Pitch 5.08mm
Contact on up side
Poles 2p~24p
HWxx50510000G*
Number of poles

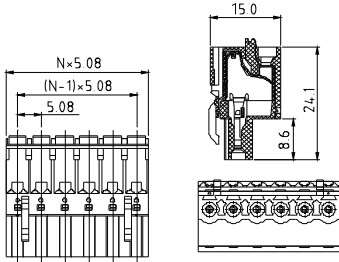

Electrical:	cULus
Voltage rating:	300V
Current rating:	10A
Wire range:	
Solid wire(AWG):	12-26
Stranded wire(AWG):	12-26
Wire strip length:	9-10mm
Withstanding Voltage:	1.6KV
Safety Approval:	

HW



Pitch 5.08mm-W/F
Contact on up side
Poles 2p~24p
HWxx50530000G*
Number of poles

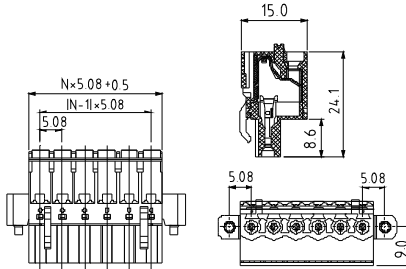

Electrical:	cULus
Voltage rating:	300V
Current rating:	10A
Wire range:	
Solid wire(AWG):	12-26
Stranded wire(AWG):	12-26
Wire strip length:	9-10mm
Withstanding Voltage:	1.6KV
Safety Approval:	

HW

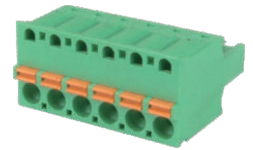

Pitch 5.08mm
Contact in the middle
Poles 2p~24p
HWxx50540000G*
Number of poles

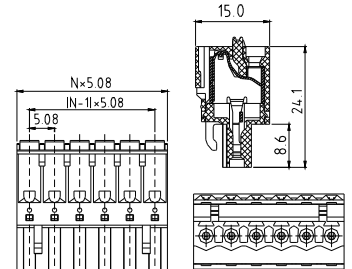

Electrical:	cULus
Voltage rating:	300V
Current rating:	10A
Wire range:	
Solid wire(AWG):	12-26
Stranded wire(AWG):	12-26
Wire strip length:	9-10mm
Withstanding Voltage:	1.6KV
Safety Approval:	

HW



Pitch 5.08mm-W/F
Contact in the middle
Poles 2p~24p
HWxx50550000G*
Number of poles

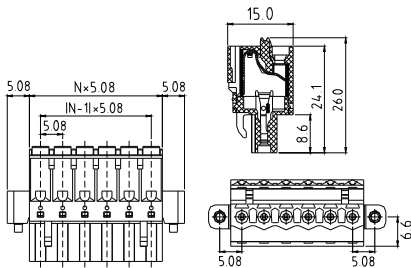

Electrical:	cULus
Voltage rating:	300V
Current rating:	10A
Wire range:	
Solid wire(AWG):	12-26
Stranded wire(AWG):	12-26
Wire strip length:	9-10mm
Withstanding Voltage:	1.6KV
Safety Approval:	

HW



Pitch 5.08mm-Hook on back side
Contact on down side
Poles 2p~24p
HWxx5080F000G*
Number of poles

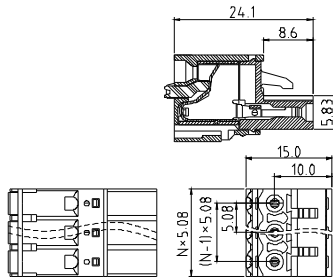

Electrical:	cULus
Voltage rating:	300V
Current rating:	10A
Wire range:	
Solid wire(AWG):	12-26
Stranded wire(AWG):	12-26
Wire strip length:	8-9mm
Withstanding Voltage:	1.6KV
Safety Approval:	

HW

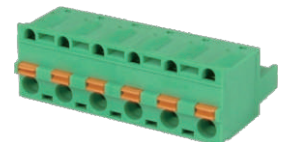

Pitch 7.5mm
Contact on down side
Poles 2p~14p
HWxxA050000G*
Number of poles

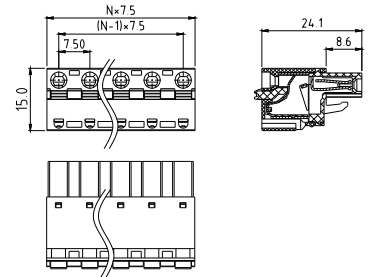

Electrical:	cULus
Voltage rating:	300V
Current rating:	10A
Wire range:	
Solid wire(AWG):	12-26
Stranded wire(AWG):	12-26
Wire strip length:	8-9mm
Withstanding Voltage:	1.6KV
Safety Approval:	

G

HW



Pitch 7.5mm-W/F
Contact on down side
Poles 2p~16p
HWxxA0520000G*
Number of poles

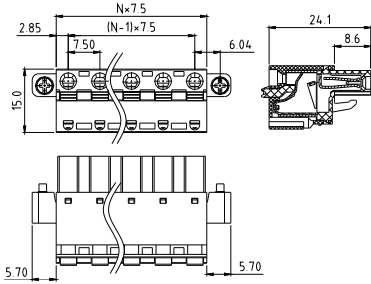

Electrical:	cULus
Voltage rating:	300V
Current rating:	10A
Wire range:	
Solid wire(AWG):	12-26
Stranded wire(AWG):	12-26
Wire strip length:	8-9mm
Withstanding Voltage:	1.6KV
Safety Approval:	cULus

HW

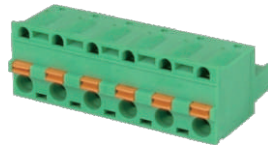

Pitch 7.62mm
Contact on down side
Poles 2p~16p
HWxx00500000G*
Number of poles

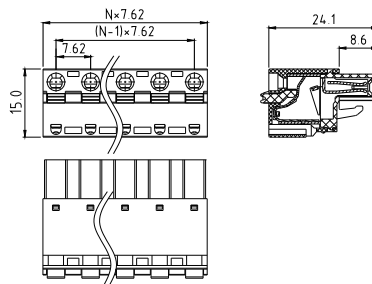

Electrical:	cULus
Voltage rating:	300V
Current rating:	10A
Wire range:	
Solid wire(AWG):	12-26
Stranded wire(AWG):	12-26
Wire strip length:	8-9mm
Withstanding Voltage:	1.6KV
Safety Approval:	cULus

HW



Pitch 7.62mm-W/F
Contact on down side
Poles 2p~16p
HWxx00520000G*
Number of poles

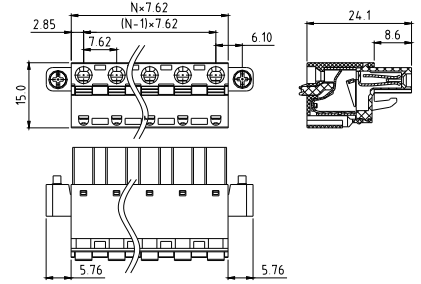

Electrical:	cULus
Voltage rating:	300V
Current rating:	10A
Wire range:	
Solid wire(AWG):	12-26
Stranded wire(AWG):	12-26
Wire strip length:	8-9mm
Withstanding Voltage:	1.6KV
Safety Approval:	cULus

NL

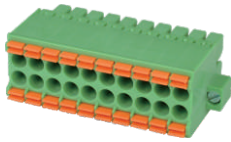

Pitch 3.5mm(With flange)
Poles 2*2p~2*24p
NLxx1051xxxxG*
Number of poles

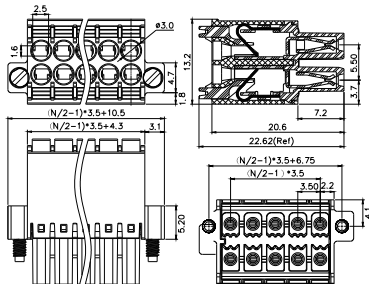

Electrical:	cULus
Voltage rating:	300V
Current rating:	5.5A
Wire range:	
Solid wire(AWG):	16-24
Stranded wire(AWG):	16-24
Wire strip length:	9-10mm
Withstanding Voltage:	1.6KV
Safety Approval:	cULus

NL

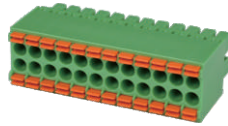

Pitch 3.5mm(W/O flange)
Poles 2*2p~2*24p
NLxx1052xxxxG*
Number of poles

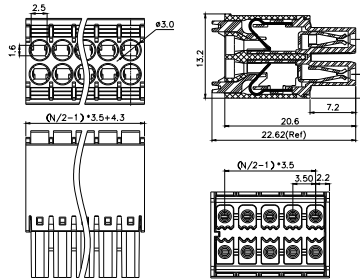

Electrical:	cULus
Voltage rating:	300V
Current rating:	5.5A
Wire range:	
Solid wire(AWG):	16-24
Stranded wire(AWG):	16-24
Wire strip length:	9-10mm
Withstanding Voltage:	1.6KV
Safety Approval:	cULus

NL

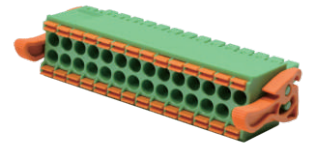

Pitch 3.5mm
With operating lever
Poles 2*2p~2*14p
NLxx1153xxxxG*
Number of poles

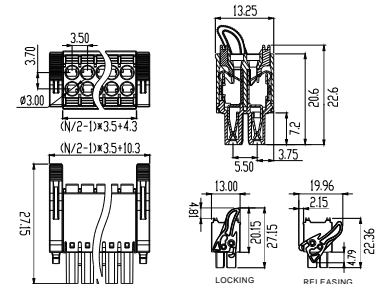

Electrical:	cULus
Voltage rating:	300V
Current rating:	8A
Wire range:	
Solid wire(AWG):	16-24
Stranded wire(AWG):	16-24
Wire strip length:	9-10mm
Withstanding Voltage:	1.6KV
Safety Approval:	cULus

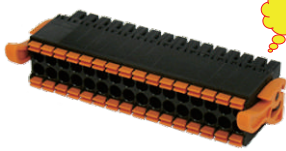
NL  **NEW**

Pitch 3.5mm
With operating lever
Poles 2*18p
NL3610030000G*
Number of poles

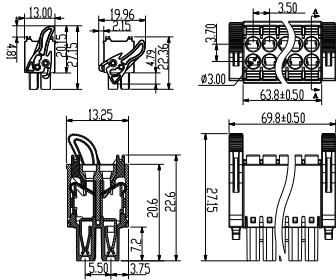



Electrical:	cULus
Voltage rating:	300V
Current rating:	5.5A
Wire range:	
Solid wire(AWG):	16-24
Stranded wire(AWG):	16-24
Wire strip length:	9-10mm
Withstanding Voltage:	1.6KV
Safety Approval:	

NL  **NEW**

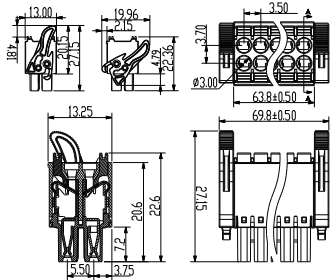
Pitch 3.5mm
With operating lever
Poles 2*18p
NL3611030000G*
Number of poles





Electrical:	cULus
Voltage rating:	300V
Current rating:	8A
Wire range:	
Solid wire(AWG):	16-24
Stranded wire(AWG):	16-24
Wire strip length:	9-10mm
Withstanding Voltage:	1.6KV
Safety Approval:	

HN 

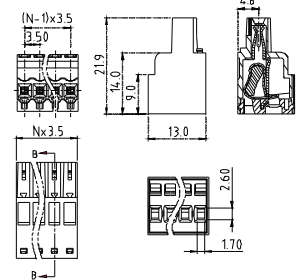
Pitch 3.5mm-W/O flange
Poles 2~24p
HNxx10300000G*
Number of poles



Electrical:	cULus
Voltage rating:	300V
Current rating:	10A
Wire range:	
Solid wire(AWG):	14-26
Stranded wire(AWG):	14-26
Wire strip length:	10-11mm
Withstanding Voltage:	1.6KV
Safety Approval:	

HN 

Pitch 3.5mm-W/flange
Poles 2~24p
HNxx10320000G*
Number of poles

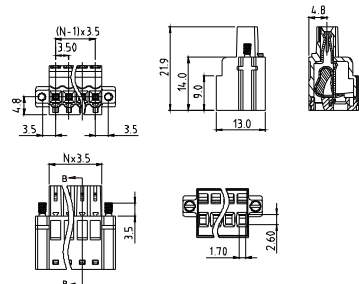

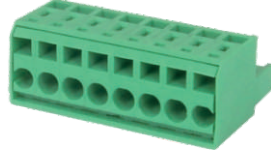

Electrical:	cULus
Voltage rating:	300V
Current rating:	10A
Wire range:	
Solid wire(AWG):	14-26
Stranded wire(AWG):	14-26
Wire strip length:	10-11mm
Withstanding Voltage:	1.6KV
Safety Approval:	

HN 

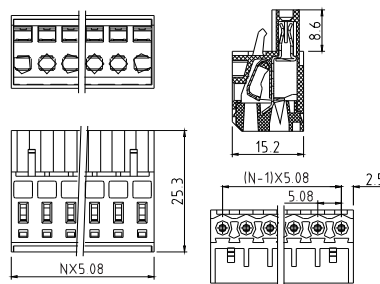
Pitch 5.08mm
Poles 2p~24p
HNxx50500000G*
Number of poles



Electrical:	cULus
Voltage rating:	300V
Current rating:	10A
Wire range:	
Solid wire(AWG):	12-26
Stranded wire(AWG):	14-26
Wire strip length:	9-10mm
Withstanding Voltage:	1.6KV
Safety Approval:	

HN 

Pitch 5.08mm-W/F
Poles 2p~24p
HNxx50520000G*
Number of poles

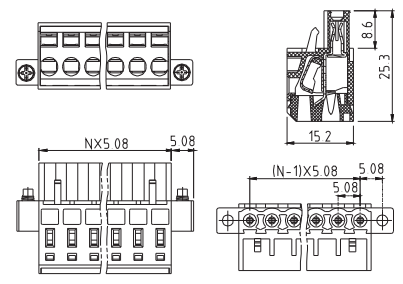

Electrical:	cULus
Voltage rating:	300V
Current rating:	10A
Wire range:	
Solid wire(AWG):	12-26
Stranded wire(AWG):	14-26
Wire strip length:	9-10mm
Withstanding Voltage:	1.6KV
Safety Approval:	

G

H5



Pitch 3.5mm
Poles 2p~24p
H5xx1050000G*
Number of poles

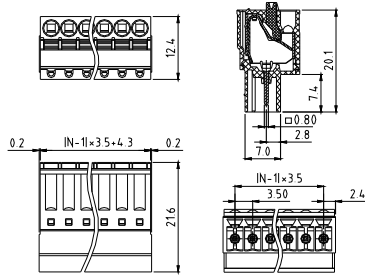

Electrical:	cULus
Voltage rating:	300V
Current rating:	4A
Wire range:	
Solid wire(AWG):	16-28
Stranded wire(AWG):	16-28
Wire strip length:	9-10mm
Withstanding Voltage:	1.6KV
Safety Approval:	cULus

H5



Pitch 3.5mm
Flange with nut
Poles 2p~24p
H5xx1052000G*
Number of poles

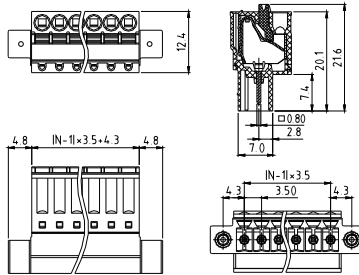

Electrical:	cULus
Voltage rating:	300V
Current rating:	4A
Wire range:	
Solid wire(AWG):	16-28
Stranded wire(AWG):	16-28
Wire strip length:	9-10mm
Withstanding Voltage:	1.6KV
Safety Approval:	cULus

H5



Pitch 3.5mm
Flange with screw
Poles 2p~24p
H5xx1051000G*
Number of poles

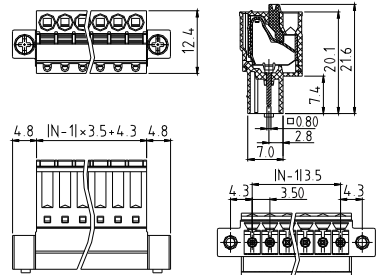

Electrical:	cULus
Voltage rating:	300V
Current rating:	4A
Wire range:	
Solid wire(AWG):	16-28
Stranded wire(AWG):	16-28
Wire strip length:	9-10mm
Withstanding Voltage:	1.6KV
Safety Approval:	cULus

H5



Pitch 3.81mm
Poles 2p~24p
H5xx3050000G*
Number of poles

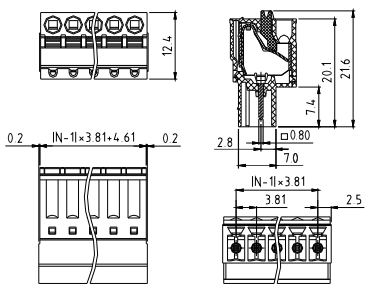

Electrical:	cULus
Voltage rating:	300V
Current rating:	4A
Wire range:	
Solid wire(AWG):	16-28
Stranded wire(AWG):	16-28
Wire strip length:	9-10mm
Withstanding Voltage:	1.6KV
Safety Approval:	cULus

H5



Pitch 3.81mm
Flange with nut
Poles 2p~24p
H5xx3052000G*
Number of poles

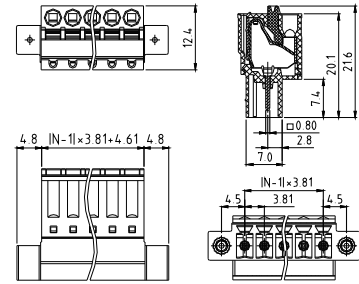

Electrical:	cULus
Voltage rating:	300V
Current rating:	4A
Wire range:	
Solid wire(AWG):	16-28
Stranded wire(AWG):	16-28
Wire strip length:	9-10mm
Withstanding Voltage:	1.6KV
Safety Approval:	cULus

H5



Pitch 3.81mm
Flange with screw
Poles 2p~24p
H5xx3051000G*
Number of poles

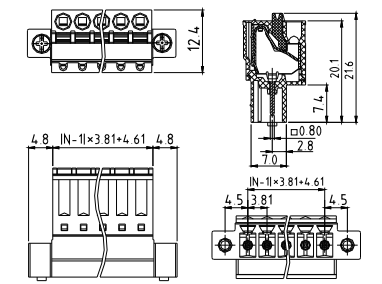

Electrical:	cULus
Voltage rating:	300V
Current rating:	4A
Wire range:	
Solid wire(AWG):	16-28
Stranded wire(AWG):	16-28
Wire strip length:	9-10mm
Withstanding Voltage:	1.6KV
Safety Approval:	cULus

H5



Pitch 5.0mm
Poles 2p~24p
H5xx70500000G*
Number of poles

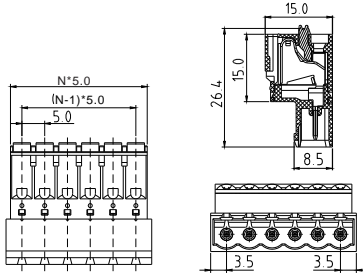

Electrical:	cULus
Voltage rating:	300V
Current rating:	10A
Wire range:	
Solid wire(AWG):	12-26
Stranded wire(AWG):	12-26
Wire strip length:	9-10mm
Withstanding Voltage:	1.6KV
Safety Approval:	cULus

H5



Pitch 5.0mm
Flange with nut
Poles 2p~24p
H5xx70520000G*
Number of poles

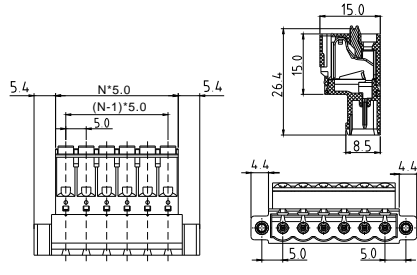

Electrical:	cULus
Voltage rating:	300V
Current rating:	10A
Wire range:	
Solid wire(AWG):	12-26
Stranded wire(AWG):	12-26
Wire strip length:	9-10mm
Withstanding Voltage:	1.6KV
Safety Approval:	cULus

H5



Pitch 5.0mm
Flange with screw
Poles 2p~24p
H5xx70510000G*
Number of poles

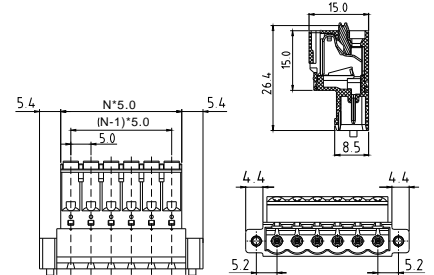

Electrical:	cULus
Voltage rating:	300V
Current rating:	10A
Wire range:	
Solid wire(AWG):	12-26
Stranded wire(AWG):	12-26
Wire strip length:	9-10mm
Withstanding Voltage:	1.6KV
Safety Approval:	cULus

H5

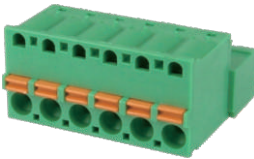

Pitch 5.08mm
Poles 2p~24p
H5xx50500000G*
Number of poles

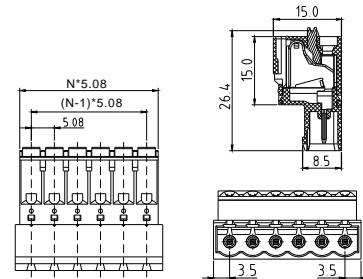

Electrical:	cULus
Voltage rating:	300V
Current rating:	10A
Wire range:	
Solid wire(AWG):	12-26
Stranded wire(AWG):	12-26
Wire strip length:	9-10mm
Withstanding Voltage:	1.6KV
Safety Approval:	cULus

H5

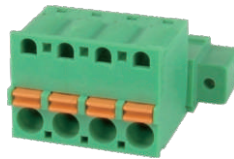

Pitch 5.08mm
Flange with nut
Poles 2p~24p
H5xx50520000G*
Number of poles

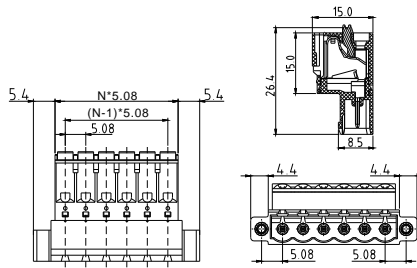

Electrical:	cULus
Voltage rating:	300V
Current rating:	10A
Wire range:	
Solid wire(AWG):	12-26
Stranded wire(AWG):	12-26
Wire strip length:	9-10mm
Withstanding Voltage:	1.6KV
Safety Approval:	cULus

H5



Pitch 5.08mm
Flange with screw
Poles 2p~24p
H5xx50510000G*
Number of poles

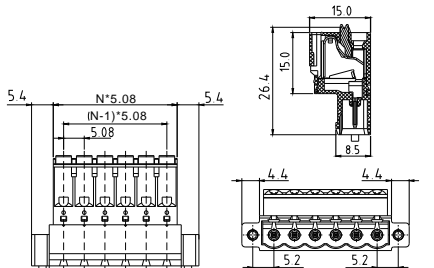

Electrical:	cULus
Voltage rating:	300V
Current rating:	10A
Wire range:	
Solid wire(AWG):	12-26
Stranded wire(AWG):	12-26
Wire strip length:	9-10mm
Withstanding Voltage:	1.6KV
Safety Approval:	cULus

G

H5

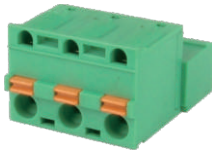

Pitch 7.5mm
Poles 2p~16p
H5xxA0500000G*
Number of poles

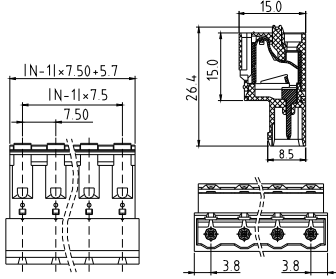

Electrical:	cULus
Voltage rating:	300V
Current rating:	10A
Wire range:	
Solid wire(AWG):	12-26
Stranded wire(AWG):	12-26
Wire strip length:	9-10mm
Withstanding Voltage:	1.6KV
Safety Approval:	cULus

H5



Pitch 7.5mm
Flange with nut
Poles 2p~16p
H5xxA0520000G*
Number of poles

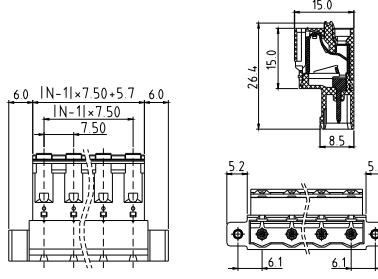

Electrical:	cULus
Voltage rating:	300V
Current rating:	10A
Wire range:	
Solid wire(AWG):	12-26
Stranded wire(AWG):	12-26
Wire strip length:	9-10mm
Withstanding Voltage:	1.6KV
Safety Approval:	cULus

H5



Pitch 7.5mm
Flange with screw
Poles 2p~16p
H5xxA0510000G*
Number of poles

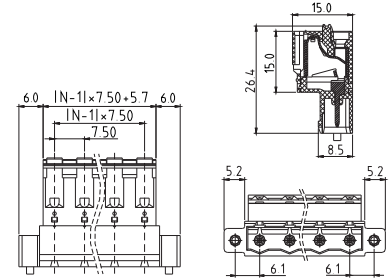

Electrical:	cULus
Voltage rating:	300V
Current rating:	10A
Wire range:	
Solid wire(AWG):	12-26
Stranded wire(AWG):	12-26
Wire strip length:	9-10mm
Withstanding Voltage:	1.6KV
Safety Approval:	cULus

H5



Pitch 7.62mm
Poles 2p~16p
H5xx00500000G*
Number of poles

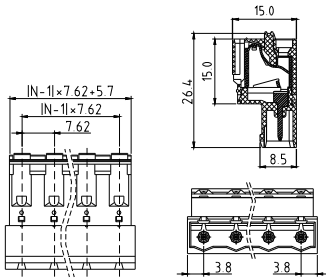

Electrical:	cULus
Voltage rating:	300V
Current rating:	10A
Wire range:	
Solid wire(AWG):	12-26
Stranded wire(AWG):	12-26
Wire strip length:	9-10mm
Withstanding Voltage:	1.6KV
Safety Approval:	cULus

H5



Pitch 7.62mm
Flange with nut
Poles 2p~16p
H5xx00520000G*
Number of poles

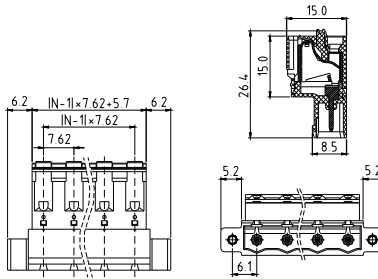

Electrical:	cULus
Voltage rating:	300V
Current rating:	10A
Wire range:	
Solid wire(AWG):	12-26
Stranded wire(AWG):	12-26
Wire strip length:	9-10mm
Withstanding Voltage:	1.6KV
Safety Approval:	cULus

H5



Pitch 7.62mm
Flange with screw
Poles 2p~16p
H5xx00510000G*
Number of poles

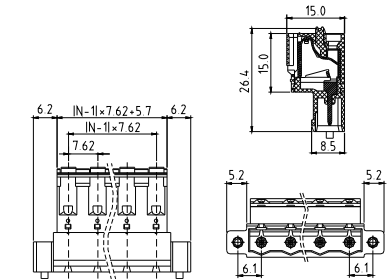

Electrical:	cULus
Voltage rating:	300V
Current rating:	10A
Wire range:	
Solid wire(AWG):	12-26
Stranded wire(AWG):	12-26
Wire strip length:	9-10mm
Withstanding Voltage:	1.6KV
Safety Approval:	cULus

VW



Pitch 3.5mm-W/O flange
Poles 2*2p~2*24p
VWxx1030000G*
Number of poles

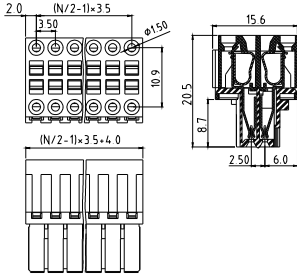

Electrical:	cULus
Voltage rating:	150V
Current rating:	7A
Wire range:	
Solid wire(AWG):	18-28
Stranded wire(AWG):	18-28
Wire strip length:	7-8mm
Withstanding Voltage:	1.6KV
Safety Approval:	cULus

VW



Pitch 3.5mm-W/flange
Poles 2*2p~2*24p
VWxx10310000G*
Number of poles

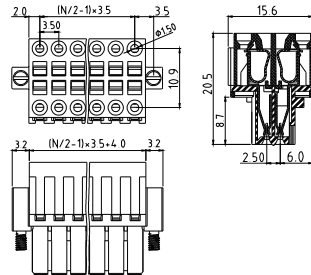

Electrical:	cULus
Voltage rating:	150V
Current rating:	7A
Wire range:	
Solid wire(AWG):	18-28
Stranded wire(AWG):	18-28
Wire strip length:	7-8mm
Withstanding Voltage:	1.6KV
Safety Approval:	cULus

KD



Pitch 2.54mm
Poles 2p~16p
KDxxB0xx0000G*
Number of poles

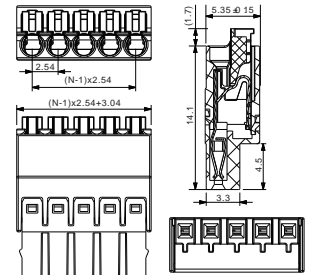

Electrical:	cULus
Voltage rating:	150V
Current rating:	6A
Wire range:	
Solid wire(AWG):	20-26
Stranded wire(AWG):	20-26
Wire strip length:	6-7mm
Withstanding Voltage:	1.3KV
Safety Approval:	cULus

KD

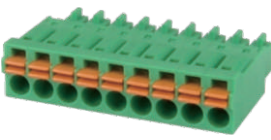

Pitch 3.5mm
Poles 2p~24p
KDxx1050000G*
Number of poles

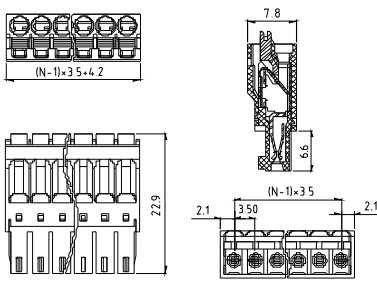

Electrical:	cULus
Voltage rating:	160V
Current rating:	5.5A
Wire range:	
Solid wire(AWG):	16-24
Stranded wire(AWG):	16-24
Wire strip length:	9-10mm
Withstanding Voltage:	1.32KV
Safety Approval:	cULus

KD

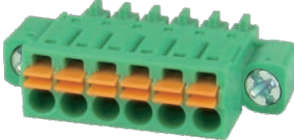

Pitch 3.5mm-W/F
Poles 2p~24p
KDxx10510000G*
Number of poles

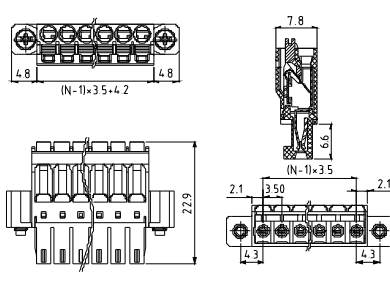

Electrical:	cULus
Voltage rating:	160V
Current rating:	5.5A
Wire range:	
Solid wire(AWG):	16-24
Stranded wire(AWG):	16-24
Wire strip length:	9-10mm
Withstanding Voltage:	1.32KV
Safety Approval:	cULus

KD

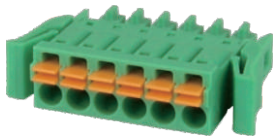

Pitch 3.5mm
With latch
Poles 2p~24p
KDxx10520000G*
Number of poles

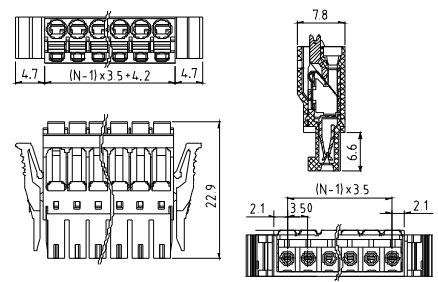

Electrical:	cULus
Voltage rating:	160V
Current rating:	5.5A
Wire range:	
Solid wire(AWG):	16-24
Stranded wire(AWG):	16-24
Wire strip length:	9-10mm
Withstanding Voltage:	1.32KV
Safety Approval:	cULus

G

KD



Pitch 3.5mm
W/O flange (Double level)
Poles 2*2p~2*24p
KDxx1050A000G*
Number of poles

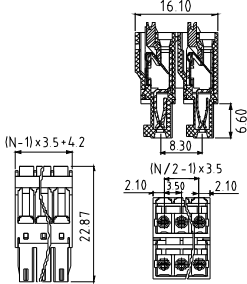

Electrical:	cULus
Voltage rating:	160V
Current rating:	5.5A
Wire range:	
Solid wire(AWG):	16-24
Stranded wire(AWG):	16-24
Wire strip length:	9-10mm
Withstanding Voltage:	1.32KV
Safety Approval:	

KD

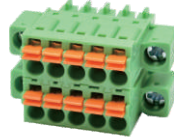

Pitch 3.5mm
W/flange (Double level)
Poles 2*2p~2*24p
KDxx1051A000G*
Number of poles

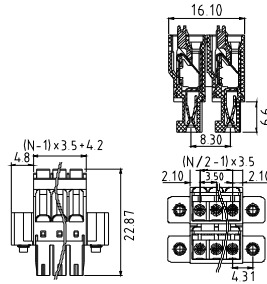

Electrical:	cULus
Voltage rating:	160V
Current rating:	5.5A
Wire range:	
Solid wire(AWG):	16-24
Stranded wire(AWG):	16-24
Wire strip length:	9-10mm
Withstanding Voltage:	1.32KV
Safety Approval:	

KD



Pitch 3.5mm
With latch (Double level)
Poles 2*2p~2*24p
KDxx1052A000G*
Number of poles

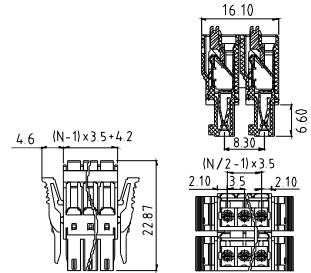

Electrical:	cULus
Voltage rating:	160V
Current rating:	5.5A
Wire range:	
Solid wire(AWG):	16-24
Stranded wire(AWG):	16-24
Wire strip length:	9-10mm
Withstanding Voltage:	1.32KV
Safety Approval:	

KD

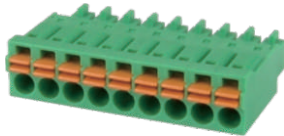

Pitch 3.81mm
Poles 2p~24p
KDxx30500000G*
Number of poles

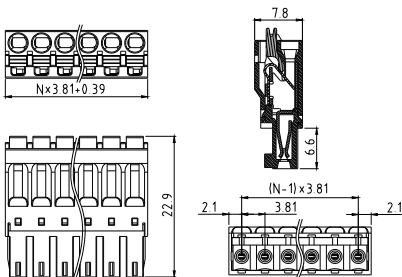

Electrical:	cULus
Voltage rating:	300V
Current rating:	5.5A
Wire range:	
Solid wire(AWG):	16-24
Stranded wire(AWG):	16-24
Wire strip length:	9-10mm
Withstanding Voltage:	1.6KV
Safety Approval:	

KD

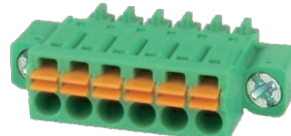

Pitch 3.81mm-W/flange
Poles 2p~24p
KDxx30510000G*
Number of poles

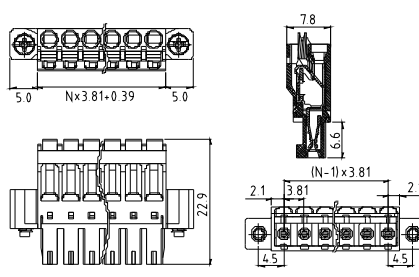

Electrical:	cULus
Voltage rating:	300V
Current rating:	5.5A
Wire range:	
Solid wire(AWG):	16-24
Stranded wire(AWG):	16-24
Wire strip length:	9-10mm
Withstanding Voltage:	1.6KV
Safety Approval:	

KD

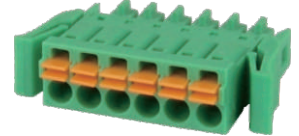

Pitch 3.81mm-With latch
Poles 2p~24p
KDxx30520000G*
Number of poles

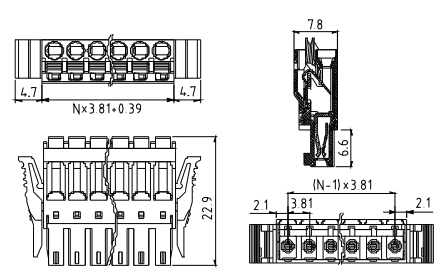

Electrical:	cULus
Voltage rating:	300V
Current rating:	5.5A
Wire range:	
Solid wire(AWG):	16-24
Stranded wire(AWG):	16-24
Wire strip length:	9-10mm
Withstanding Voltage:	1.6KV
Safety Approval:	

KD



Pitch 5.0mm
Poles 2p~24p
KDxx7050000G*
Number of poles

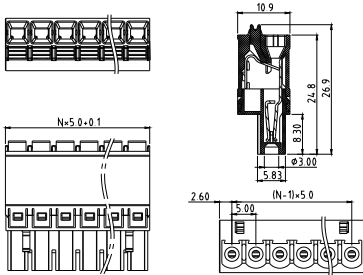

Electrical:	cULus
Voltage rating:	300V
Current rating:	12A
Wire range:	
Solid wire(AWG):	14-24
Stranded wire(AWG):	14-24
Wire strip length:	11-12mm
Withstanding Voltage:	1.6KV
Safety Approval:	

KD



Pitch 5.0mm-W/flange
Poles 2p~24p
KDxx70510000G*
Number of poles

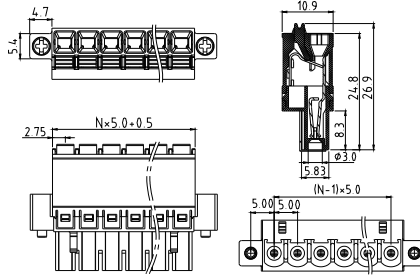

Electrical:	cULus
Voltage rating:	300V
Current rating:	12A
Wire range:	
Solid wire(AWG):	14-24
Stranded wire(AWG):	14-24
Wire strip length:	11-12mm
Withstanding Voltage:	1.6KV
Safety Approval:	

KD



Pitch 5.0mm-With latch
Poles 2p~24p
KDxx70520000G*
Number of poles

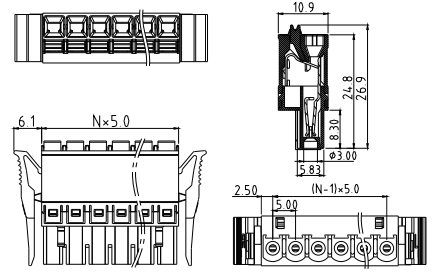

Electrical:	cULus
Voltage rating:	300V
Current rating:	12A
Wire range:	
Solid wire(AWG):	14-24
Stranded wire(AWG):	14-24
Wire strip length:	11-12mm
Withstanding Voltage:	1.6KV
Safety Approval:	

KD



Pitch 5.08mm
Poles 2p~24p
KDxx50500000G*
Number of poles

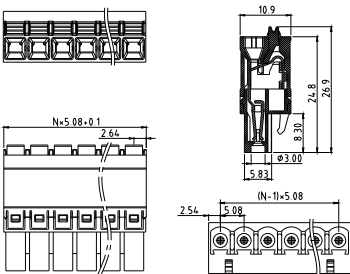

Electrical:	cULus
Voltage rating:	300V
Current rating:	12A
Wire range:	
Solid wire(AWG):	14-24
Stranded wire(AWG):	14-24
Wire strip length:	11-12mm
Withstanding Voltage:	1.6KV
Safety Approval:	

KD



Pitch 5.08mm-W/flange
Poles 2p~24p
KDxx50510000G*
Number of poles

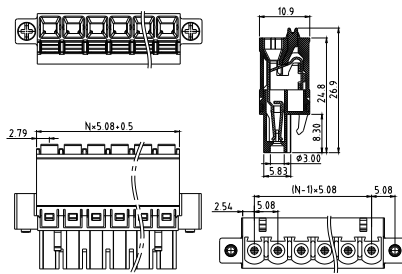

Electrical:	cULus
Voltage rating:	300V
Current rating:	12A
Wire range:	
Solid wire(AWG):	14-24
Stranded wire(AWG):	14-24
Wire strip length:	11-12mm
Withstanding Voltage:	1.6KV
Safety Approval:	

KD



Pitch 5.08mm-With latch
Poles 2p~24p
KDxx50520000G*
Number of poles

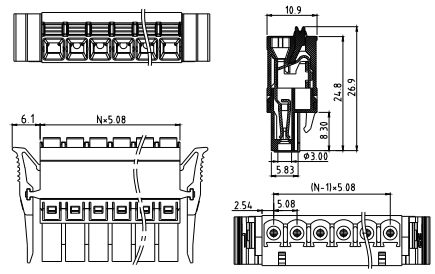

Electrical:	cULus
Voltage rating:	300V
Current rating:	12A
Wire range:	
Solid wire(AWG):	14-24
Stranded wire(AWG):	14-24
Wire strip length:	11-12mm
Withstanding Voltage:	1.6KV
Safety Approval:	

G

ND



Pitch 3.5mm
Poles 2p~24p
NDxx1050000G*
Number of poles

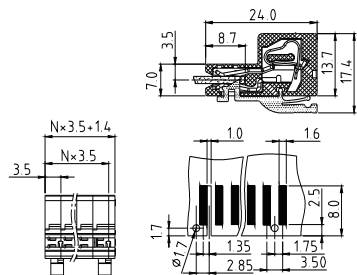

Electrical:	cULus
Voltage rating:	300V
Current rating:	10A
Wire range:	
Solid wire(AWG):	16-26
Stranded wire(AWG):	16-26
Wire strip length:	7-8mm
Withstanding Voltage:	1.6KV
Safety Approval:	(cULus) pending
With P.C.B thickness :	1.6±0.2mm

ND



Pitch 5.0mm
Poles 2p~24p
NDxx7050000G*
Number of poles

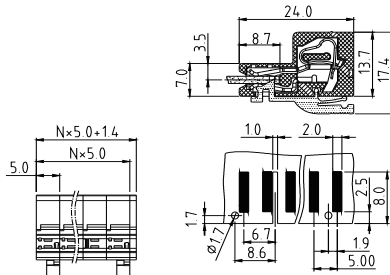

Electrical:	cULus
Voltage rating:	300V
Current rating:	10A
Wire range:	
Solid wire(AWG):	14-26
Stranded wire(AWG):	14-26
Wire strip length:	7-8mm
Withstanding Voltage:	1.6KV
Safety Approval:	(cULus) pending
With P.C.B thickness :	1.6±0.2mm

ND

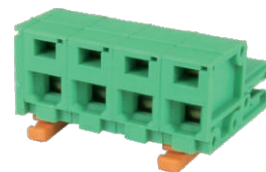

Pitch 7.5mm
Poles 2p~16p
NDxxA050000G*
Number of poles

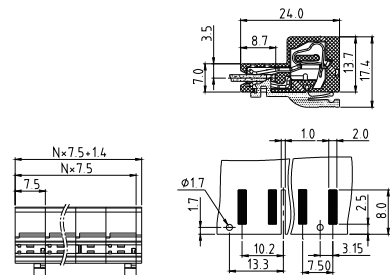

Electrical:	cULus
Voltage rating:	300V
Current rating:	10A
Wire range:	
Solid wire(AWG):	14-26
Stranded wire(AWG):	14-26
Wire strip length:	7-8mm
Withstanding Voltage:	1.6KV
Safety Approval:	(cULus) pending
With P.C.B thickness :	1.6±0.2mm

HP

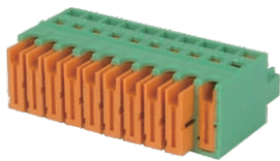

Pitch 3.81mm
Poles 2p~24p
HPxx3050000G*
Number of poles

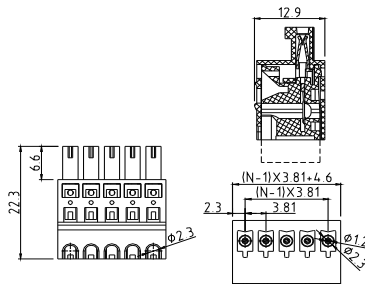

Electrical:	cULus
Voltage rating:	300V
Current rating:	5A
Wire range:	
Solid wire(AWG):	20-22
Stranded wire(AWG):	20-22
Wire strip length:	
Withstanding Voltage:	1.6KV
Safety Approval:	(cULus) pending

HP

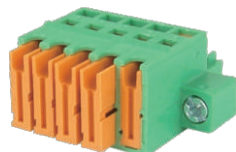

Pitch 3.81mm-W/F
Poles 2p~24p
HPxx3052000G*
Number of poles

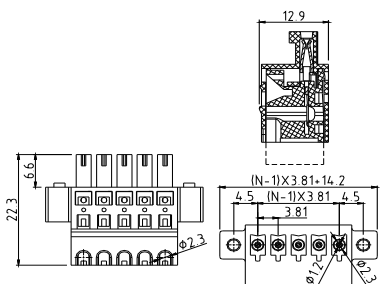

Electrical:	cULus
Voltage rating:	300V
Current rating:	5A
Wire range:	
Solid wire(AWG):	20-22
Stranded wire(AWG):	20-22
Wire strip length:	
Withstanding Voltage:	1.6KV
Safety Approval:	(cULus) pending

HP



Pitch 5.08mm
Poles 2p~24p
HPxx5050000G*
Number of poles

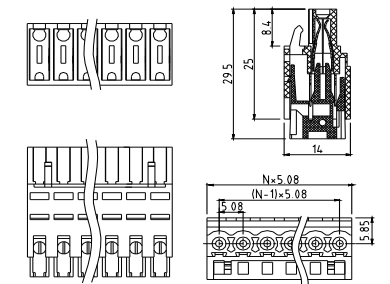

Electrical:	cULus
Voltage rating:	300V
Current rating:	7A
Wire range:	
Solid wire(AWG):	18-22
Stranded wire(AWG):	18-22
Wire strip length:	
Withstanding Voltage:	1.6KV
Safety Approval:	(cULus) pending

HP



Pitch 5.08mm-W/F
Poles 2p~24p
HPxx50520000G*
Number of poles

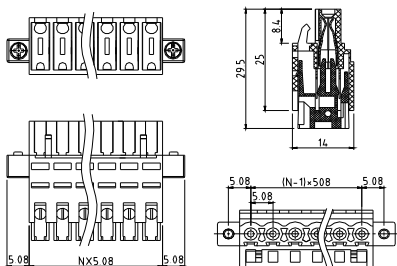

Electrical:	cULus
Voltage rating:	300V
Current rating:	7A
Wire range:	
Solid wire(AWG):	18-22
Stranded wire(AWG):	18-22
Wire strip length:	
Withstanding Voltage:	1.6KV
Safety Approval:	

HI



Pitch 5.0mm
With hook and pillar
Poles 2p~24p
HIxx00500000G*
Number of poles

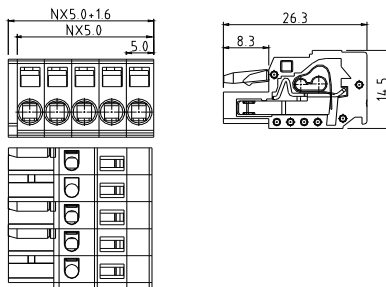

Electrical:	cULus
Voltage rating:	300V
Current rating:	15A
Wire range:	
Solid wire(AWG):	12-28
Stranded wire(AWG):	12-28
Wire strip length:	8-9mm
Withstanding Voltage:	1.6KV
Safety Approval:	

HI

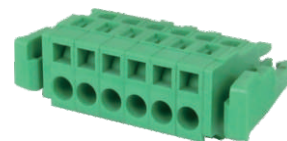

Pitch 5.0mm
With latch
Poles 2p~24p
HIxx00530000G*
Number of poles

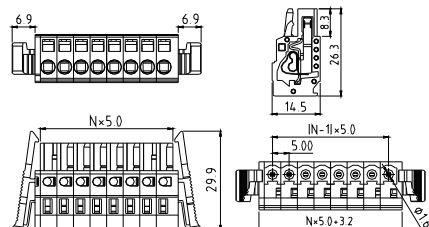

Electrical:	cULus
Voltage rating:	300V
Current rating:	15A
Wire range:	
Solid wire(AWG):	12-28
Stranded wire(AWG):	12-28
Wire strip length:	8-9mm
Withstanding Voltage:	1.6KV
Safety Approval:	

HI



Pitch 5.0mm
With flange
Poles 2p~24p
HIxx00520000G*
Number of poles

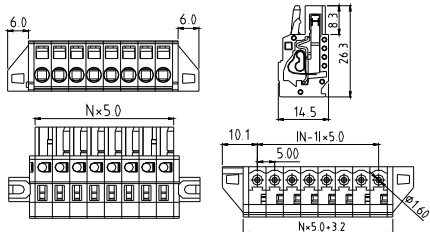

Electrical:	cULus
Voltage rating:	300V
Current rating:	15A
Wire range:	
Solid wire(AWG):	12-28
Stranded wire(AWG):	12-28
Wire strip length:	8-9mm
Withstanding Voltage:	1.6KV
Safety Approval:	

HI



Pitch 5.0mm
With hook, 100% protected against mismatching
Poles 2p~24p
HIxx01500000G*
Number of poles

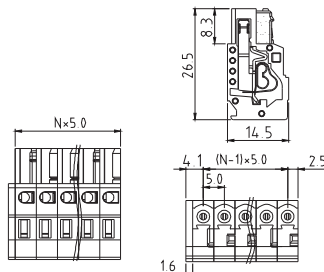

Electrical:	cULus
Voltage rating:	300V
Current rating:	8A
Wire range:	
Solid wire(AWG):	12-28
Stranded wire(AWG):	12-28
Wire strip length:	8-9mm
Withstanding Voltage:	1.6KV
Safety Approval:	() pending

HI

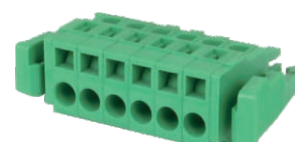

Pitch 5.0mm
With latch, 100% protected against mismatching
Poles 2p~24p
HIxx01530000G*
Number of poles

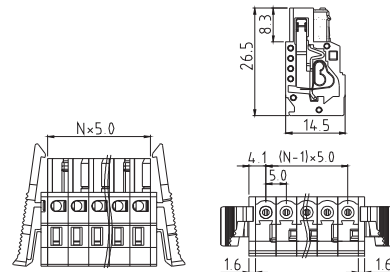

Electrical:	cULus
Voltage rating:	300V
Current rating:	8A
Wire range:	
Solid wire(AWG):	12-28
Stranded wire(AWG):	12-28
Wire strip length:	8-9mm
Withstanding Voltage:	1.6KV
Safety Approval:	() pending

G

HI



Pitch 5.0mm-W/F
With flange, 100% protected against mismatching
Poles 2p~24p
HIxx01520000G*
Number of poles

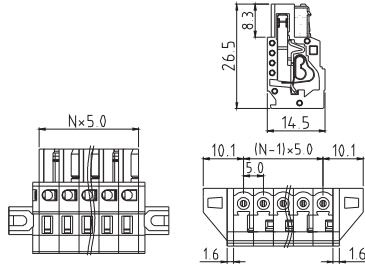

Electrical:	cULus
Voltage rating:	300V
Current rating:	8A
Wire range:	
Solid wire(AWG):	12-28
Stranded wire(AWG):	12-28
Wire strip length:	8-9mm
Withstanding Voltage:	1.6KV
Safety Approval:	(cULus) pending

HI

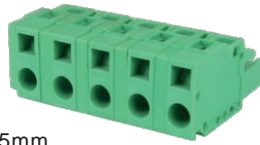

Pitch 7.5mm
With hook and pillar
Poles 2p~16p
HIxx20500000G*
Number of poles

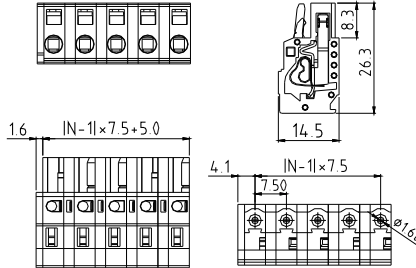

Electrical:	cULus
Voltage rating:	300V
Current rating:	15A
Wire range:	
Solid wire(AWG):	12-28
Stranded wire(AWG):	12-28
Wire strip length:	8-9mm
Withstanding Voltage:	1.6KV
Safety Approval:	cULus

HI



Pitch 7.5mm
With latch
Poles 2p~16p
HIxx20530000G*
Number of poles

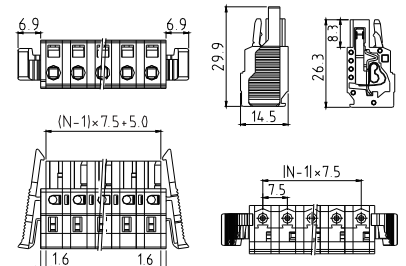

Electrical:	cULus
Voltage rating:	300V
Current rating:	15A
Wire range:	
Solid wire(AWG):	12-28
Stranded wire(AWG):	12-28
Wire strip length:	8-9mm
Withstanding Voltage:	1.6KV
Safety Approval:	cULus

HI



Pitch 7.5mm
With flange
Poles 2p~16p
HIxx20520000G*
Number of poles

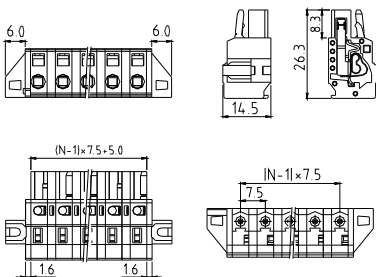

Electrical:	cULus
Voltage rating:	300V
Current rating:	15A
Wire range:	
Solid wire(AWG):	12-28
Stranded wire(AWG):	12-28
Wire strip length:	8-9mm
Withstanding Voltage:	1.6KV
Safety Approval:	cULus

HI

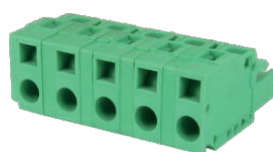

Pitch 7.5mm
With hook, 100% protected against mismatching
Poles 2p~16p
HIxx21500000G*
Number of poles

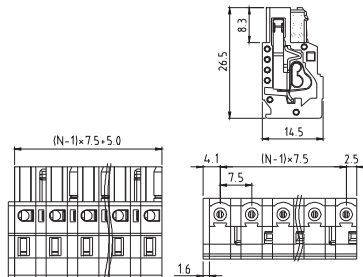

Electrical:	cULus
Voltage rating:	300V
Current rating:	8A
Wire range:	
Solid wire(AWG):	12-28
Stranded wire(AWG):	12-28
Wire strip length:	8-9mm
Withstanding Voltage:	1.6KV
Safety Approval:	(cULus) pending

HI



Pitch 7.5mm
With flange, 100% protected against mismatching
Poles 2p~16p
HIxx21520000G*
Number of poles

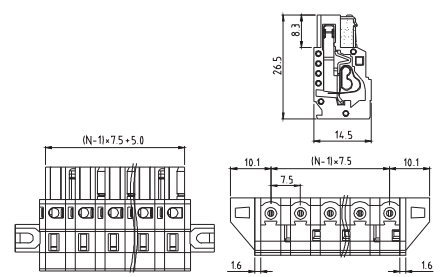

Electrical:	cULus
Voltage rating:	300V
Current rating:	8A
Wire range:	
Solid wire(AWG):	12-28
Stranded wire(AWG):	12-28
Wire strip length:	8-9mm
Withstanding Voltage:	1.6KV
Safety Approval:	(cULus) pending

HI

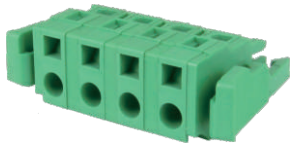

Pitch 7.5mm
With latch, 100% protected against mismatching
Poles 2p~16p
HIxx21530000G*
Number of poles

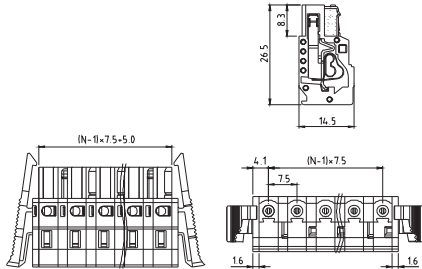

Electrical:	cULus
Voltage rating:	300V
Current rating:	8A
Wire range:	
Solid wire(AWG):	12-28
Stranded wire(AWG):	12-28
Wire strip length:	8-9mm
Withstanding Voltage:	1.6KV
Safety Approval:	(cULus) pending

HI



Pitch 7.62mm
With hook and pillar
Poles 2p~16p
HIxx30500000G*
Number of poles

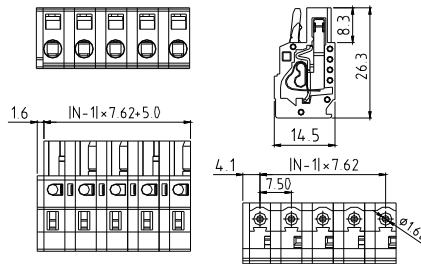

Electrical:	cULus
Voltage rating:	300V
Current rating:	15A
Wire range:	
Solid wire(AWG):	12-28
Stranded wire(AWG):	12-28
Wire strip length:	8-9mm
Withstanding Voltage:	1.6KV
Safety Approval:	cULus

HI



Pitch 7.62mm
With latch
Poles 2p~16p
HIxx30530000G*
Number of poles

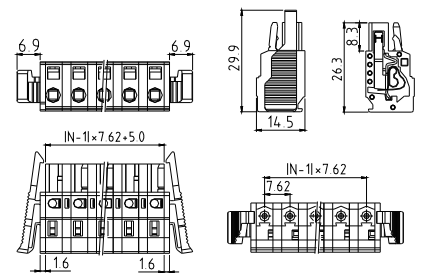

Electrical:	cULus
Voltage rating:	300V
Current rating:	15A
Wire range:	
Solid wire(AWG):	12-28
Stranded wire(AWG):	12-28
Wire strip length:	8-9mm
Withstanding Voltage:	1.6KV
Safety Approval:	cULus

HI



Pitch 7.62mm
With flange
Poles 2p~16p
HIxx30520000G*
Number of poles

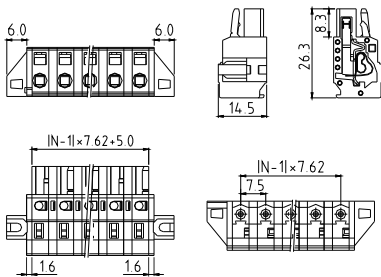

Electrical:	cULus
Voltage rating:	300V
Current rating:	15A
Wire range:	
Solid wire(AWG):	12-28
Stranded wire(AWG):	12-28
Wire strip length:	8-9mm
Withstanding Voltage:	1.6KV
Safety Approval:	cULus

H4



Pitch 5.0mm
Hook on entry side
Poles 2p~24p
H4xx705A0000G*
Number of poles

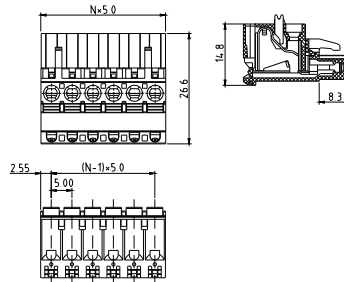

Electrical:	cULus
Voltage rating:	300V
Current rating:	10A
Wire range:	
Solid wire(AWG):	12-26
Stranded wire(AWG):	12-26
Wire strip length:	9-10mm
Withstanding Voltage:	1.6KV
Safety Approval:	cULus

H4

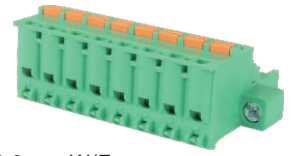

Pitch 5.0mm-W/F
Hook on entry side
Poles 2p~24p
H4xx705C0000G*
Number of poles

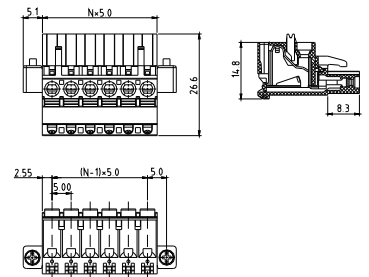

Electrical:	cULus
Voltage rating:	300V
Current rating:	10A
Wire range:	
Solid wire(AWG):	12-26
Stranded wire(AWG):	12-26
Wire strip length:	9-10mm
Withstanding Voltage:	1.6KV
Safety Approval:	cULus

G

H4



Pitch 5.0mm
Hook on back side
Poles 2p~24p
H4xx705B0000G*
Number of poles

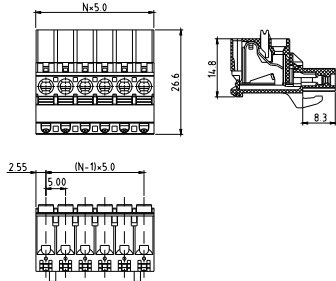

Electrical:	cULus
Voltage rating:	300V
Current rating:	10A
Wire range:	
Solid wire(AWG):	12-26
Stranded wire(AWG):	12-26
Wire strip length:	9-10mm
Withstanding Voltage:	1.6KV
Safety Approval:	cULus

H4



Pitch 5.0mm-W/F
Hook on back side
Poles 2p~24p
H4xx705D0000G*
Number of poles

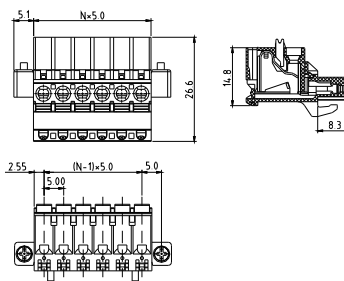

Electrical:	cULus
Voltage rating:	300V
Current rating:	10A
Wire range:	
Solid wire(AWG):	12-26
Stranded wire(AWG):	12-26
Wire strip length:	9-10mm
Withstanding Voltage:	1.6KV
Safety Approval:	cULus

H4



Hook on entry side
Poles 2p~24p
H4xx505A0000G*
Number of poles

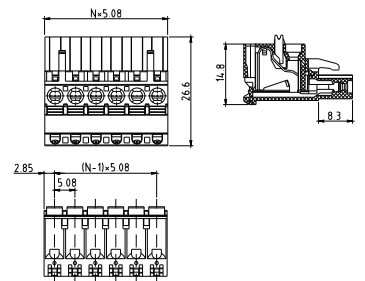

Electrical:	cULus
Voltage rating:	300V
Current rating:	10A
Wire range:	
Solid wire(AWG):	12-26
Stranded wire(AWG):	12-26
Wire strip length:	9-10mm
Withstanding Voltage:	1.6KV
Safety Approval:	cULus

H4

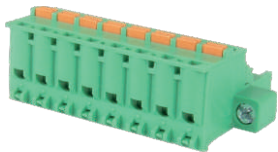

Pitch 5.08mm-W/F
Hook on entry side
Poles 2p~24p
H4xx505C0000G*
Number of poles

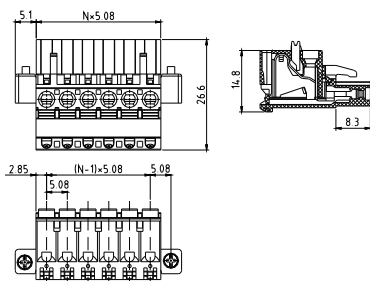

Electrical:	cULus
Voltage rating:	300V
Current rating:	10A
Wire range:	
Solid wire(AWG):	12-26
Stranded wire(AWG):	12-26
Wire strip length:	9-10mm
Withstanding Voltage:	1.6KV
Safety Approval:	cULus

H4



Pitch 5.08mm
Hook on back side
Poles 2p~24p
H4xx505B0000G*
Number of poles

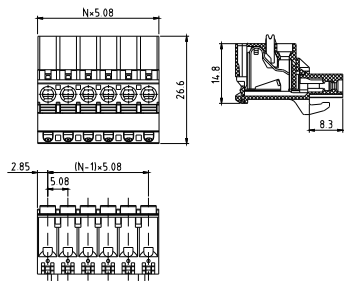

Electrical:	cULus
Voltage rating:	300V
Current rating:	10A
Wire range:	
Solid wire(AWG):	12-26
Stranded wire(AWG):	12-26
Wire strip length:	9-10mm
Withstanding Voltage:	1.6KV
Safety Approval:	cULus

H4



Pitch 5.08mm-W/F
Hook on back side
Poles 2p~24p
H4xx505D0000G*
Number of poles

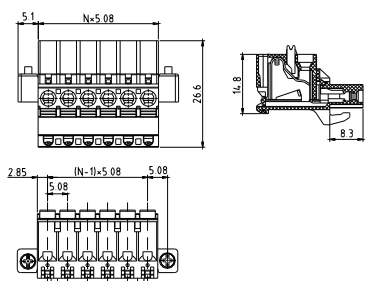

Electrical:	cULus
Voltage rating:	300V
Current rating:	10A
Wire range:	
Solid wire(AWG):	12-26
Stranded wire(AWG):	12-26
Wire strip length:	9-10mm
Withstanding Voltage:	1.6KV
Safety Approval:	cULus

NB



Pitch 5.0mm
W/O flange
Poles 2p~24p
NBxx7080000G*
Number of poles

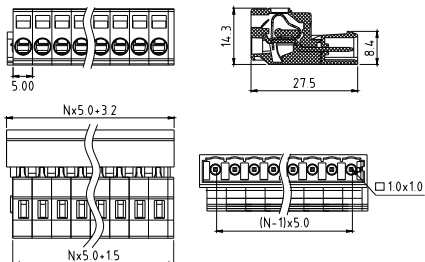

Electrical:	cULus
Voltage rating:	300V
Current rating:	8A
Wire range:	
Solid wire(AWG):	12-28
Stranded wire(AWG):	12-28
Wire strip length:	8-9mm
Withstanding Voltage:	1.6KV
Safety Approval:	cULus

NB



Pitch 5.0mm
W/flange
Poles 2p~24p
NBxx70810000G*
Number of poles

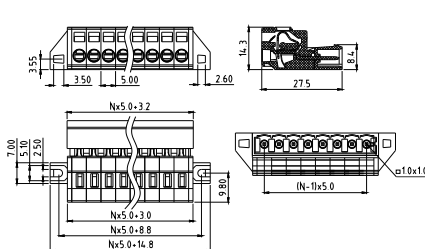

Electrical:	cULus
Voltage rating:	300V
Current rating:	8A
Wire range:	
Solid wire(AWG):	12-28
Stranded wire(AWG):	12-28
Wire strip length:	8-9mm
Withstanding Voltage:	1.6KV
Safety Approval:	cULus

NB



Pitch 5.0 mm
W/O flange, 100% protected against mismatching
Poles 2p~24p
NBxx70820000G*
Number of poles

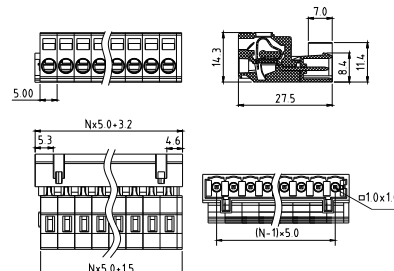

Electrical:	cULus
Voltage rating:	300V
Current rating:	8A
Wire range:	
Solid wire(AWG):	12-28
Stranded wire(AWG):	12-28
Wire strip length:	8-9mm
Withstanding Voltage:	1.6KV
Safety Approval:	cULus

NB

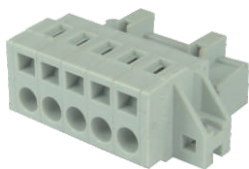

Pitch 5.0 mm
W/flange, 100% protected against mismatching
Poles 2p~24p
NBxx70830000G*
Number of poles

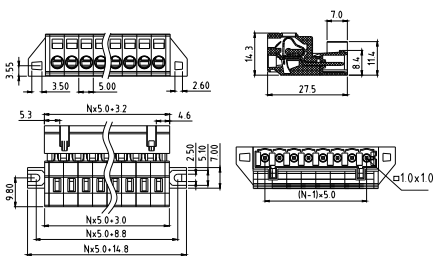

Electrical:	cULus
Voltage rating:	300V
Current rating:	8A
Wire range:	
Solid wire(AWG):	12-28
Stranded wire(AWG):	12-28
Wire strip length:	8-9mm
Withstanding Voltage:	1.6KV
Safety Approval:	cULus

NB



Pitch 5.0mm
Snap-in mounting feet
Poles 2p~24p
NBxx70840000G*
Number of poles

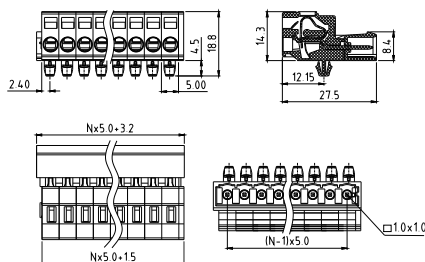

Electrical:	cULus
Voltage rating:	300V
Current rating:	8A
Wire range:	
Solid wire(AWG):	12-28
Stranded wire(AWG):	12-28
Wire strip length:	8-9mm
Withstanding Voltage:	1.6KV
Safety Approval:	cULus

NB



Pitch 5.0mm
Snap-in mounting feet,
100% protected against mismatching
Poles 2p~24p
NBxx70850000G*
Number of poles

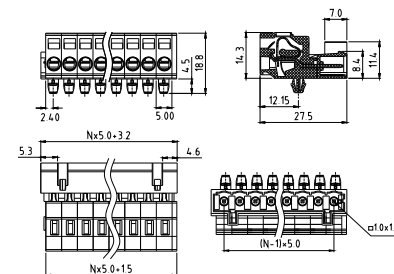

Electrical:	cULus
Voltage rating:	300V
Current rating:	8A
Wire range:	
Solid wire(AWG):	12-28
Stranded wire(AWG):	12-28
Wire strip length:	8-9mm
Withstanding Voltage:	1.6KV
Safety Approval:	cULus

G

NB



Pitch 7.5mm
W/O flange
Poles 2p~16p
NBxxA080000G*
Number of poles

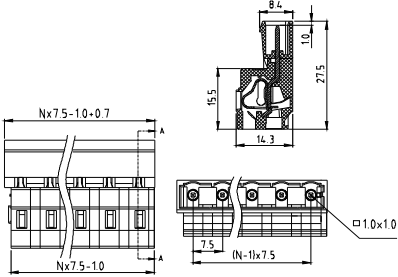

Electrical:	cULus
Voltage rating:	300V
Current rating:	8A
Wire range:	
Solid wire(AWG):	12-28
Stranded wire(AWG):	12-28
Wire strip length:	8-9mm
Withstanding Voltage:	1.6KV
Safety Approval:	(cULus) pending

NB

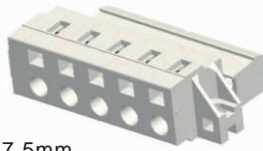

Pitch 7.5mm
W/flange
Poles 2p~16p
NBxxA0810000G*
Number of poles

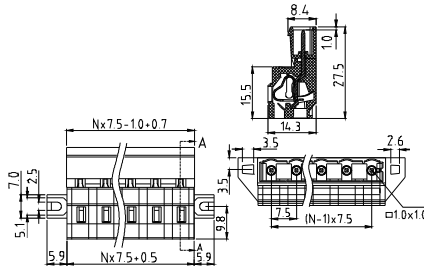

Electrical:	cULus
Voltage rating:	300V
Current rating:	8A
Wire range:	
Solid wire(AWG):	12-28
Stranded wire(AWG):	12-28
Wire strip length:	8-9mm
Withstanding Voltage:	1.6KV
Safety Approval:	(cULus) pending

NB

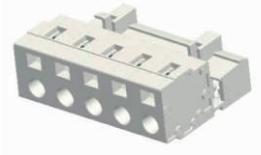

Pitch 7.5mm
W/O flange, 100% protected against mismatching
Poles 2p~16p
NBxxA0820000G*
Number of poles

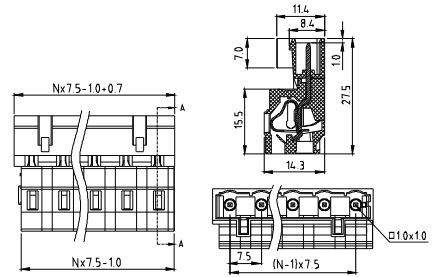

Electrical:	cULus
Voltage rating:	300V
Current rating:	8A
Wire range:	
Solid wire(AWG):	12-28
Stranded wire(AWG):	12-28
Wire strip length:	8-9mm
Withstanding Voltage:	1.6KV
Safety Approval:	(cULus) pending

NB

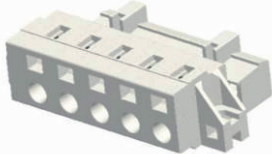

Pitch 7.5mm
W/flange, 100% protected against mismatching
Poles 2p~16p
NBxxA0830000G*
Number of poles

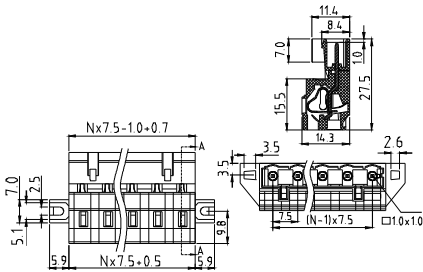

Electrical:	cULus
Voltage rating:	300V
Current rating:	8A
Wire range:	
Solid wire(AWG):	12-28
Stranded wire(AWG):	12-28
Wire strip length:	8-9mm
Withstanding Voltage:	1.6KV
Safety Approval:	(cULus) pending

NB

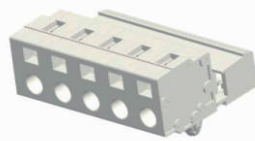

Pitch 7.5mm
Snap-in mounting feet
Poles 2p~16p
NBxxA0840000G*
Number of poles

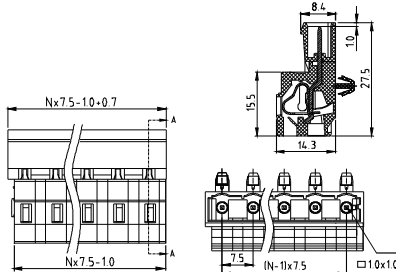

Electrical:	cULus
Voltage rating:	300V
Current rating:	8A
Wire range:	
Solid wire(AWG):	12-28
Stranded wire(AWG):	12-28
Wire strip length:	8-9mm
Withstanding Voltage:	1.6KV
Safety Approval:	(cULus) pending

NB

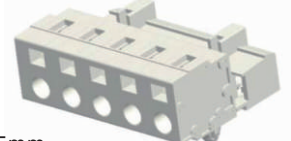

Pitch 7.5mm
Snap-in mounting feet,
100% protected against mismatching
Poles 2p~16p
NBxxA0850000G*
Number of poles

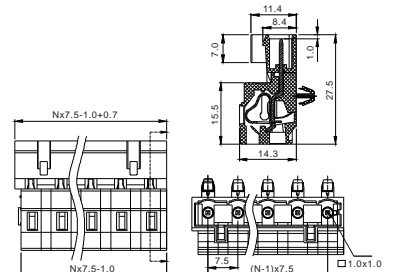

Electrical:	cULus
Voltage rating:	300V
Current rating:	8A
Wire range:	
Solid wire(AWG):	12-28
Stranded wire(AWG):	12-28
Wire strip length:	8-9mm
Withstanding Voltage:	1.6KV
Safety Approval:	(cULus) pending

NF

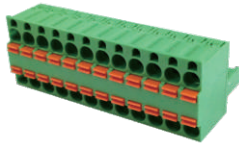

Pitch 5.08mm-W/O flange
Poles 2p~24p
NFxx5050000G*
Number of poles

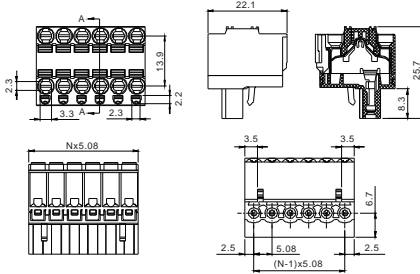

Electrical:	cULus
Voltage rating:	300V
Current rating:	12A
Wire range:	
Solid wire(AWG):	12-26
Stranded wire(AWG):	12-26
Wire strip length:	11-12mm
Withstanding Voltage:	1.6KV
Safety Approval:	cULus

NF

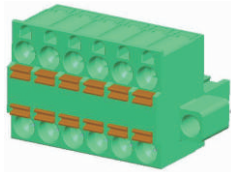

Pitch 5.08mm-With flange
Poles 2p~24p
NFxx5051000G*
Number of poles

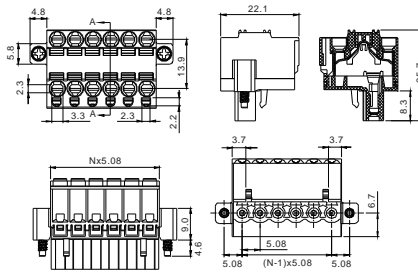

Electrical:	cULus
Voltage rating:	300V
Current rating:	12A
Wire range:	
Solid wire(AWG):	12-26
Stranded wire(AWG):	12-26
Wire strip length:	11-12mm
Withstanding Voltage:	1.6KV
Safety Approval:	cULus

NF

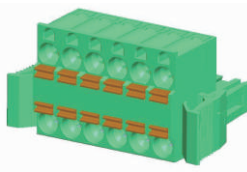

Pitch 5.08mm-With latch
Poles 2p~24p
NFxx5052000G*
Number of poles

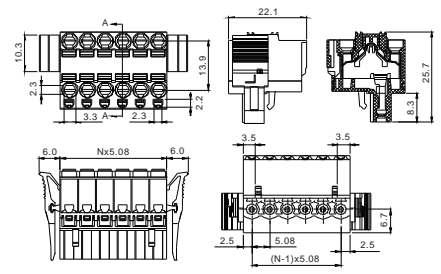

Electrical:	cULus
Voltage rating:	300V
Current rating:	12A
Wire range:	
Solid wire(AWG):	12-26
Stranded wire(AWG):	12-26
Wire strip length:	11-12mm
Withstanding Voltage:	1.6KV
Safety Approval:	cULus

NT



Pitch 5.08mm-W/O flange
Poles 2p~24p
NTxx5080000G*
Number of poles

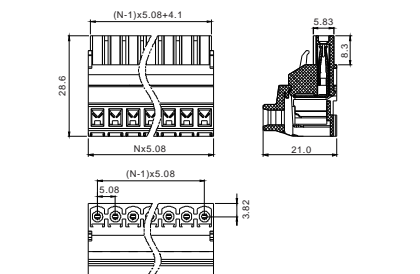

Electrical:	cULus
Voltage rating:	300V
Current rating:	5A
Wire range:	
Solid wire(AWG):	18-24
Stranded wire(AWG):	18-24
Wire strip length:	
Withstanding Voltage:	1.6KV
Safety Approval:	cULus

HO



Pitch 5.0mm
Poles 2p~12p
HOxx00x00000G*
Number of poles

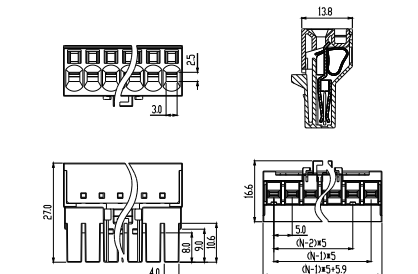

Electrical:	cULus
Voltage rating:	300V
Current rating:	15A
Wire range:	
Solid wire(AWG):	14-18
Stranded wire(AWG):	14-18
Wire strip length:	9-10mm
Withstanding Voltage:	1.6KV
Safety Approval:	(cULus) pending

HO



Pitch 7.5mm
Poles 2p~12p
HOxx20x00000G*
Number of poles

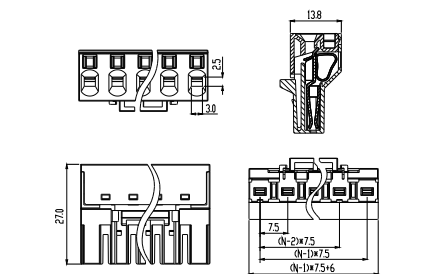

Electrical:	cULus
Voltage rating:	300V
Current rating:	15A
Wire range:	
Solid wire(AWG):	14-18
Stranded wire(AWG):	14-18
Wire strip length:	9-10mm
Withstanding Voltage:	1.6KV
Safety Approval:	(cULus) pending

G

E5 - Screwless type

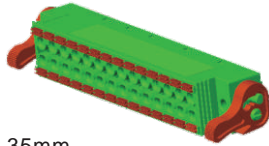

Pitch 6.35mm
Poles 2*8p~2*16p
E5xx0B500000G*
Number of poles

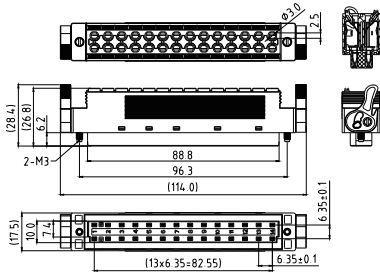

Electrical:	cULus
Voltage rating:	300V
Current rating:	6A
Wire range:	
Solid wire(AWG):	16-20
Stranded wire(AWG):	16-20
Wire strip length:	12mm
Withstanding Voltage:	2.2KV
Safety Approval:	(cULus) pending

N4

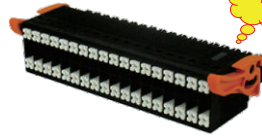

Pitch 3.5mm
With operating lever
Poles 2*18p
N43610030000G*
Number of poles

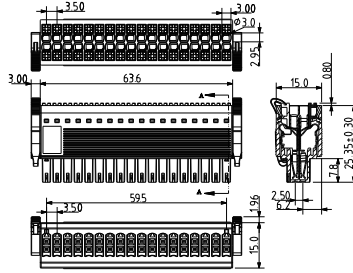

Electrical:	cULus
Voltage rating:	300V
Current rating:	10A
Wire range:	
Solid wire(AWG):	16-30
Stranded wire(AWG):	16-30
Wire strip length:	12-15mm
Withstanding Voltage:	1.6KV
Safety Approval:	cULus

Accessories

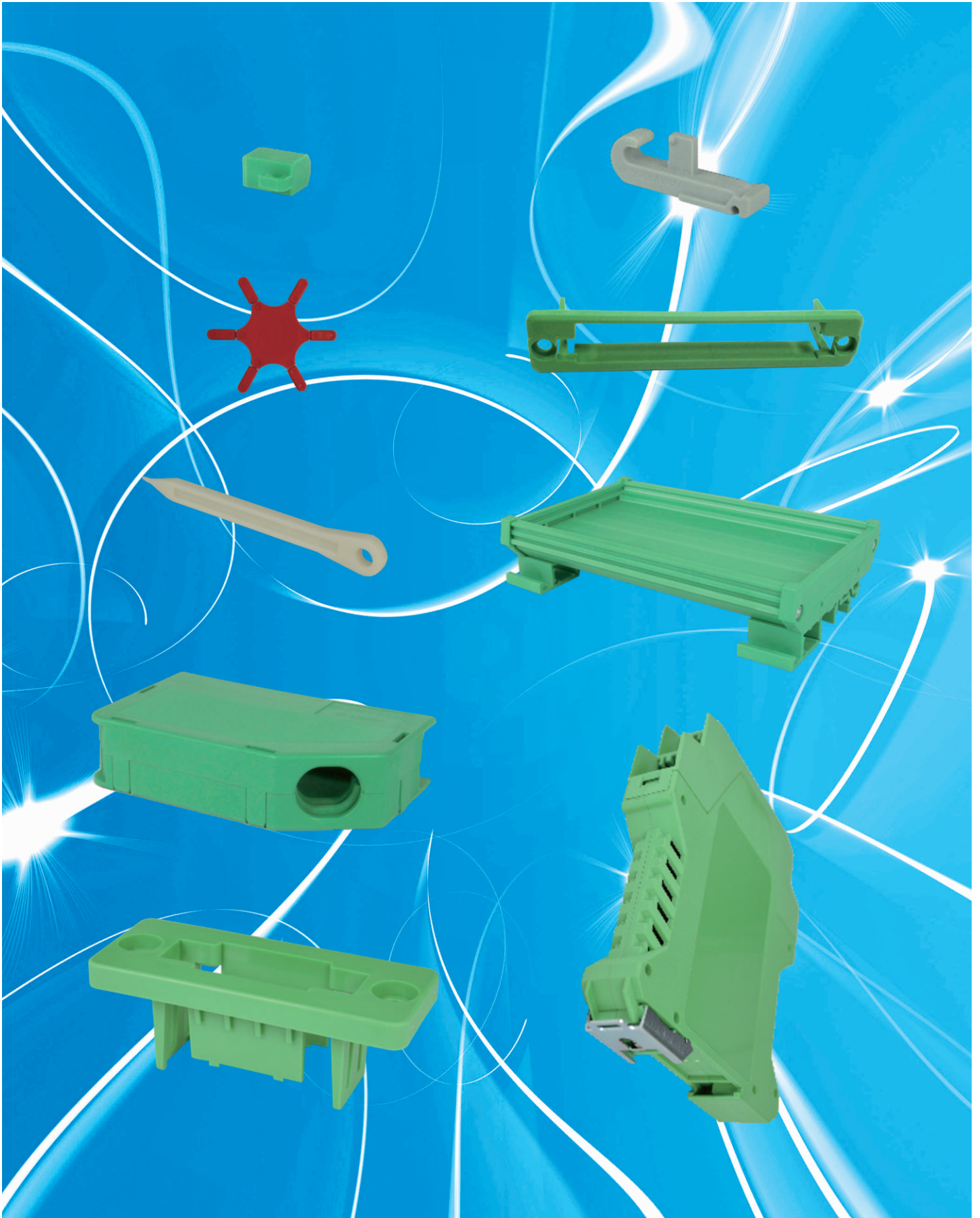

H

AN-2P



Width: 12.5mm
AN0200500000G*

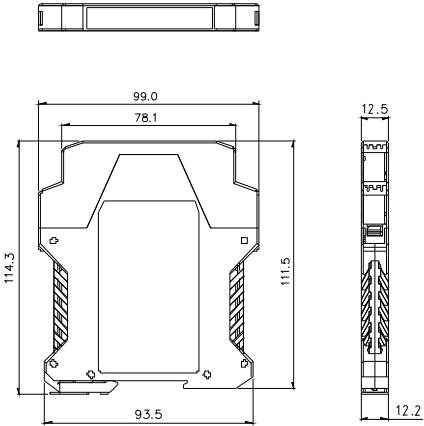

Match with:

Male Header: EU 2P (Right)
EU 2P (Left)

Female Terminal Block:
TJ(5.0)2p (Contact on up side)

AN-3P



Width: 17.5mm
AN0300500000G*

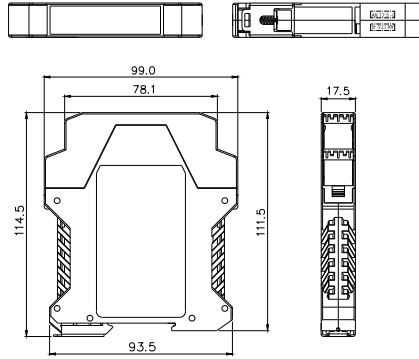

Match with:

Male Header: EU5.0 3P (Right)
EU5.0 3P (Left)

Female Terminal Block:
TJ(5.0)3p (Contact on up side)

AN-4P



Width: 22.7mm
AN0000500000G*

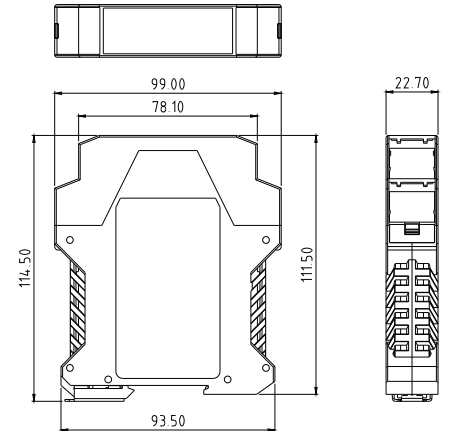

Match with:

Male Header: EU 4P (Right)
EU 4P (Left)

Female Terminal Block:
TJ(5.0)4p (Contact on up side)

AN-4P
B type



Width: 22.7mm
AN0000200010G*

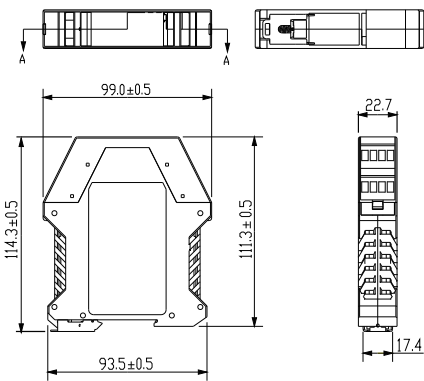

Match with:

E6 4P(Right)
E6 4P (Left)

AM-3P



Width: 15.2mm
AM0000800000G*

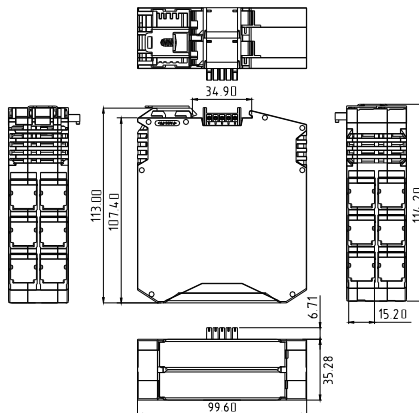

Match with:

Male Header: EU 3P (Right)
EU 3P (Left)

Female Terminal Block:
TJ(5.0)3p (Contact on up side)

AM-4P



Width: 20.2mm
AM0000810000G*

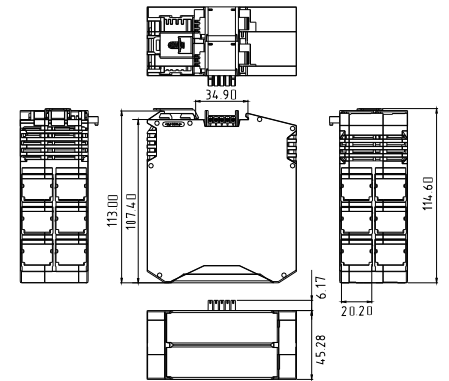

Match with:

Male Header: EU 4P (Right)
EU 4P (Left)

Female Terminal Block:
TJ(5.0)4p (Contact on up side)

H

ANAA



ANAA00600000G*
With AN

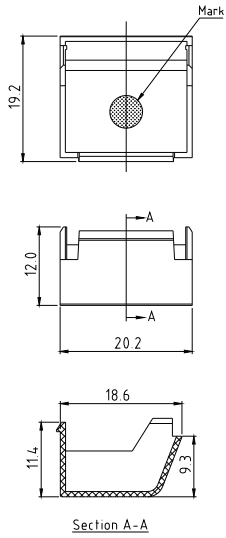

Used for AN series

AL



ALxxxx50000AG(72mm)

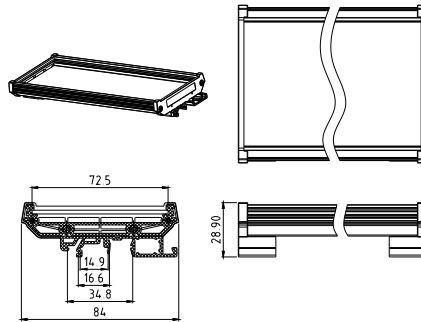

AL



ALxxxx56000AG(2-72mm)

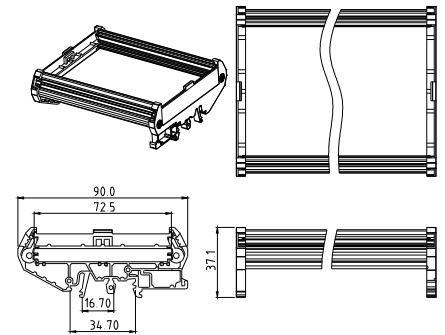

AL



ALxxxx51000AG (107mm)

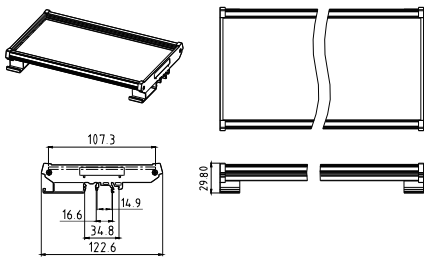

AL



ALxxxx54000AG (122mm)

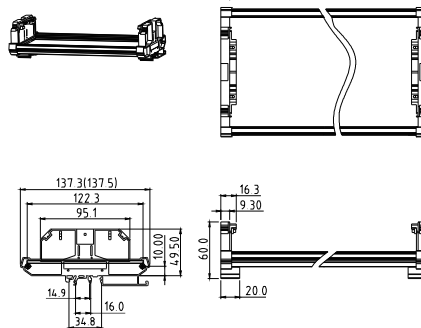

AI

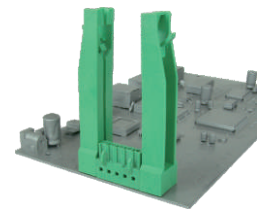

AI0000500000G*
AI with V7 5.0/5.08/7.5/7.62

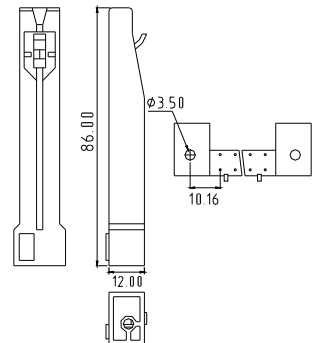

Pitch 5.0/5.08/7.5/7.62

	V7			
AI	●			

H

AE



Coding key(70°)
AE0000200000G*

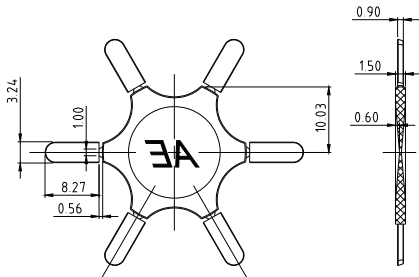

Pitch 5.0/5.08/7.5/7.62

	TJ	TS	VM	VD	VH	EM
AE	●	●	●	●	●	●

	EZ	V7	V9	KI	EY	HI
AE	●	●	●	●	●	●

	HN	HP	HW	H4	KD	
AE	●	●	●	●	●	

AF



Coding key
AF0000200000G*

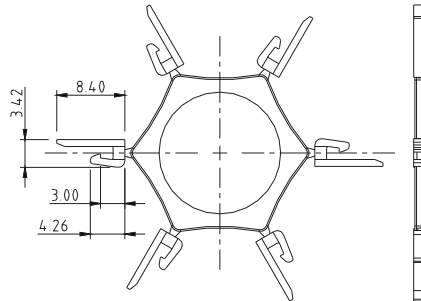

Pitch 5.0/5.08/7.5/7.62

	OQ	VK	VE	VL	VF	VZ
AF	●	●	●	●	●	●

	V5	V8	H5	EU	KE	
AF	●	●	●	●	●	

AG



Coding key
AG0000200000G*

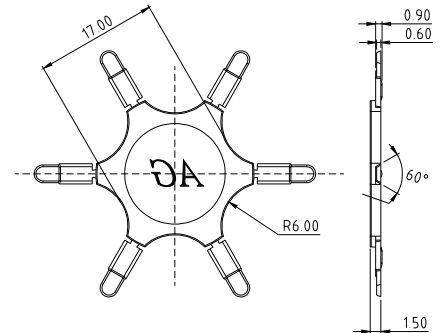

Pitch 3.5/3.81

	OQ	VK	VL	VO	VZ	V5
AG	●	●	●	●	●	●

	V8	H5	VF	KE	EU	VS
AG	●	●	●	●	●	●

AP



Coding key
AP0000200000G*

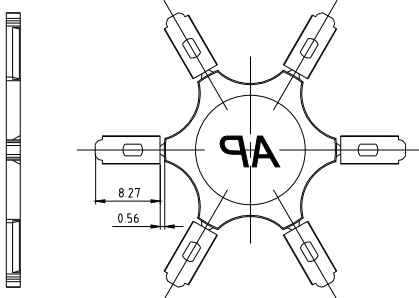

	VB	VC	ET	KK	KJ	KL
AP	●	●	●	●	●	●

	EV	EW	KT	KS		
AP	●	●	●	●		

AU



Coding key(60°)
AU0000200000G*

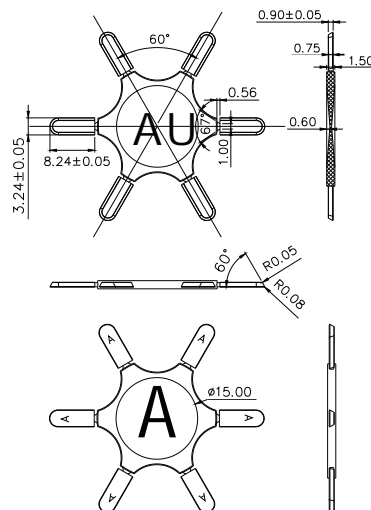

Pitch 5.0/5.08

(TJ 5.0&5.08 Contact on up side

HW 5.0/5.08 Contact on up side & HW 5.08 Contact in the middle)

AH



Coding key
AH0000500000G
AH with OQ 5.0/5.08

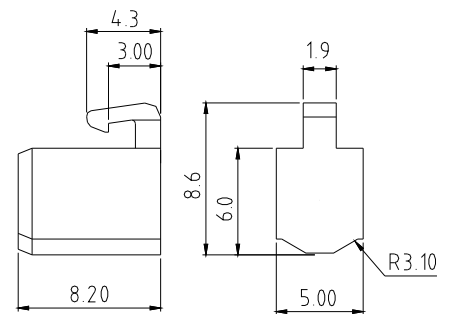

Pitch 5.0/5.08

	OQ	VK	VL	VF	V8	V5
AH	●	●	●	●	●	●

	VZ	H5	KE			
AH	●	●	●			

H

AB

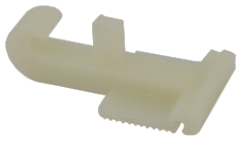

Handle for HO-5.0/7.5
AB0000900000G*

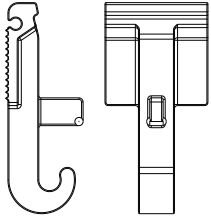

AJ



Handle for HG series
AJ0000900000G

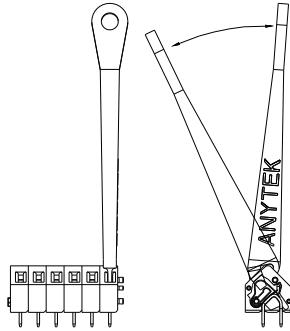

Pitch 5.0/5.08/7.5/7.62/10.0

	HG				
AJ	●				

AK

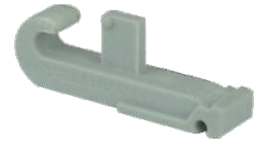

Handle for HI / NB series
AK0000900000G

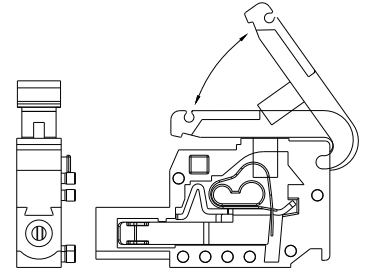

Pitch 5.0/7.5/7.62

	HI	NB			
AK	●	●			

AW



Handle for NQ-3.0
AW0000F00000G*

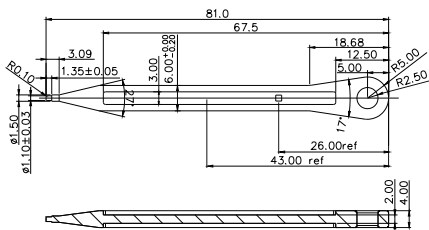

H

Barrier Terminal Block

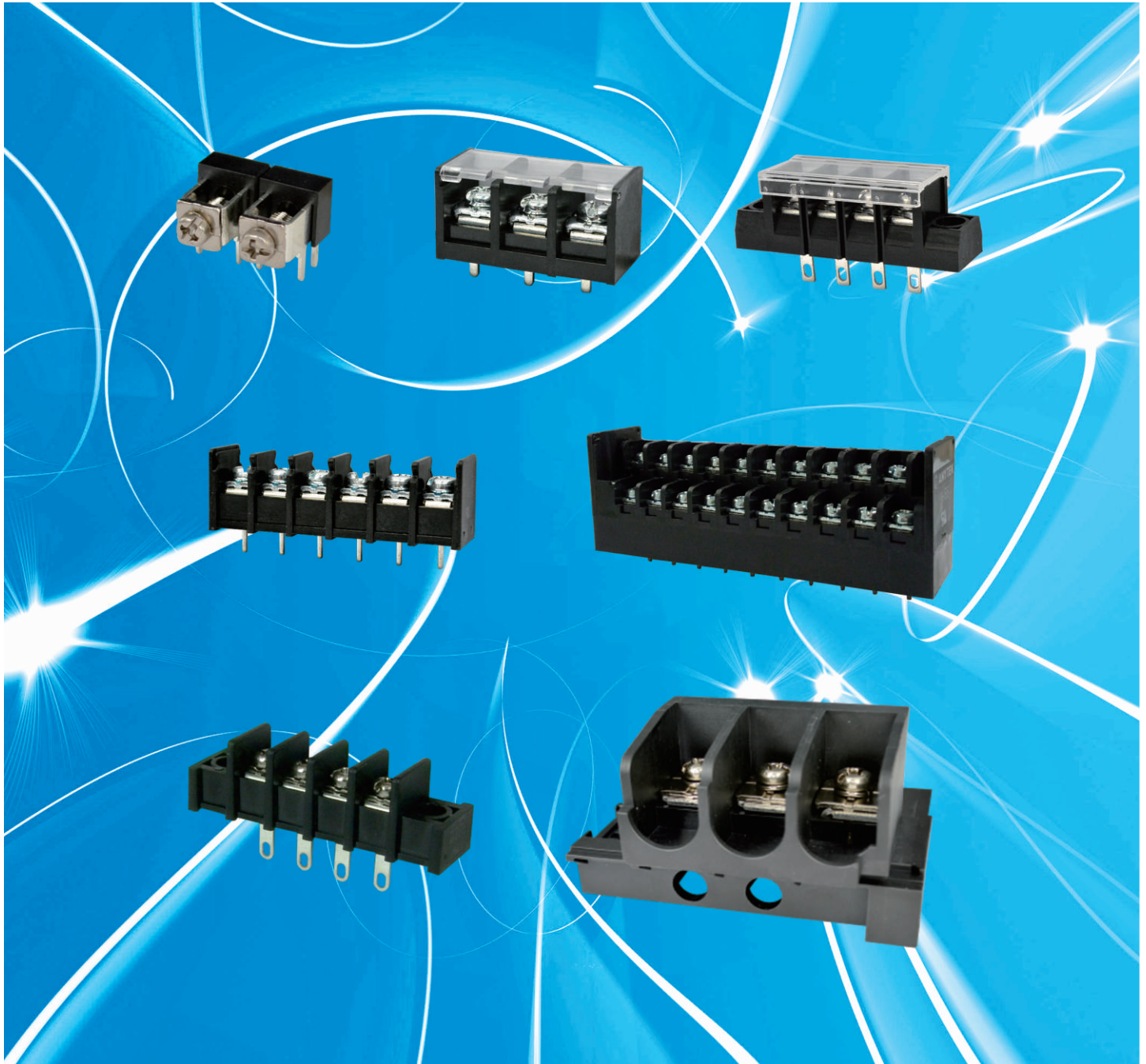

I

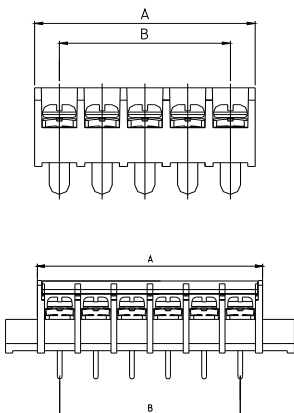

Pitch: 6.35, 7.0, 7.62, 8.25, 9.5, 9.52, 10.0, 11.0, 11.4, 12.7, 16.0, 21.0

Rated Voltage Range(cULus) :150V-600V

Rated Current Range(cULus): 10A-140A

YK-211 PITCH-6.35mm

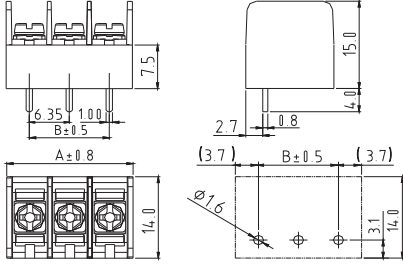
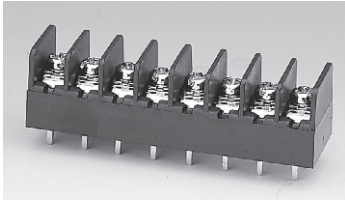

Materials Electrical

Rated: 300V 10A
 Insulation Withstands Voltage: AC2000V/min
 Insulation Resistance: 1000M or more at DC500V
 Using Temperature Range: -40 ~+115
 Screw Torque Value: 6.5 Lb-In
 Suitable Electric Wire: 22-16AWG
 1) Molded Parts: Thermoplastic UL94V-0 Black
 2) Terminal: Brass 0.8t Tin Plated
 3) Terminal Screw: Steel M3 Ni Plated
 Approval:

N=Number of poles (2p-30p)

Dim A	(N-1)*6.35+7.35
Dim B	(N-1)*6.35

YK-221 PITCH-6.35mm

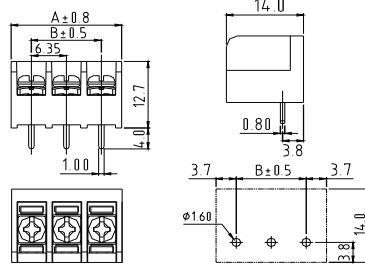
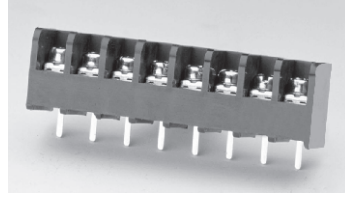

Materials Electrical

Rated: 250V 10A / 250V 9A
 Insulation Withstands Voltage: AC2000V/min
 Insulation Resistance: 1000M or more at DC500V
 Using Temperature Range: -40 ~+115
 Screw Torque Value: 5.3Lb-In / 0.5Nm
 Suitable Electric Wire: 22-18AWG/22-18AWG
 1) Molded Parts: Thermoplastic UL94V-0 Black
 2) Terminal: Brass 0.8t Tin Plated
 3) Terminal Screw: Steel M3 Ni Plated
 Approval:

N=Number of poles (2p-30p)

Dim A	(N-1)*6.35+7.35
Dim B	(N-1)*6.35

YK-222 PITCH-6.35mm

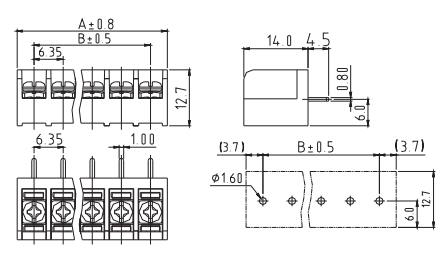
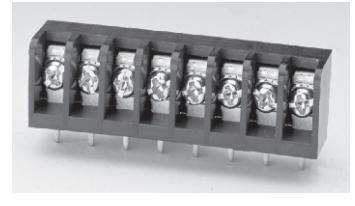

Materials Electrical

Rated: 250V 10A / 250V 9A
 Insulation Withstands Voltage: AC2000V/min
 Insulation Resistance: 1000M or more at DC500V
 Using Temperature Range: -40 ~+115
 Screw Torque Value: 5.3Lb-In / 0.5Nm
 Suitable Electric Wire: 22-18AWG/22-18AWG
 1) Molded Parts: Thermoplastic UL94V-0 Black
 2) Terminal: Brass 0.8t Tin Plated
 3) Terminal Screw: Steel M3 Ni Plated
 Approval:

N=Number of poles (2p-30p)

Dim A	(N-1)*6.35+7.35
Dim B	(N-1)*6.35

YK-223 PITCH-6.35mm

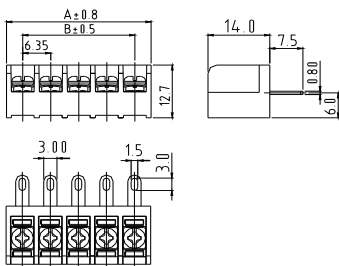
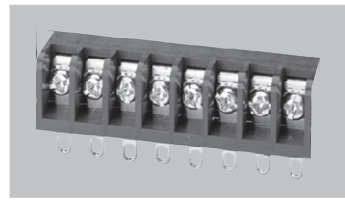

Materials Electrical

Rated: 250V 10A / 250V 9A
 Insulation Withstands Voltage: AC2000V/min
 Insulation Resistance: 1000M or more at DC500V
 Using Temperature Range: -40 ~+115
 Screw Torque Value: 5.3Lb-In / 0.5Nm
 Suitable Electric Wire: 22-18AWG/22-18AWG
 1) Molded Parts: Thermoplastic UL94V-0 Black
 2) Terminal: Brass 0.8t Tin Plated
 3) Terminal Screw: Steel M3 Ni Plated
 Approval:

N=Number of poles (2p-30p)

Dim A	(N-1)*6.35+7.35
Dim B	(N-1)*6.35

YK-224 PITCH-6.35mm

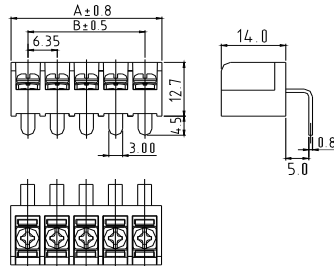
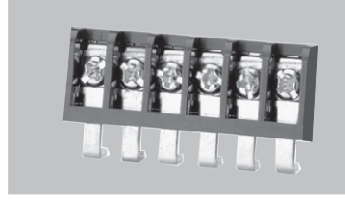

Materials Electrical

Rated: 250V 10A / 250V 9A
 Insulation Withstands Voltage: AC2000V/min
 Insulation Resistance: 1000M or more at DC500V
 Using Temperature Range: -40 ~+115
 Screw Torque Value: 5.3Lb-In / 0.5Nm
 Suitable Electric Wire: 22-18AWG/22-18AWG
 1) Molded Parts: Thermoplastic UL94V-0 Black
 2) Terminal: Brass 0.8t Tin Plated
 3) Terminal Screw: Steel M3 Ni Plated
 Approval:

N=Number of poles (2p-30p)

Dim A	(N-1)*6.35+7.35
Dim B	(N-1)*6.35

YK-991 PITCH-7.0mm

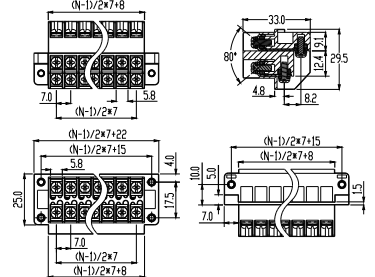
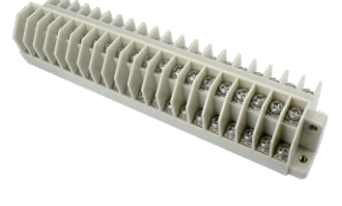

Materials Electrical

Rated: 300V 20A
 Withstand Voltage: AC2500V
 Insulation Resistance: 1000M
 Operating Temperature: -40 ~+125
 Screw Torque Value: 7 Lb-In max for bare wire
 10 Lb-In max for fork terminal
 4.5 Lb-In max for flange nut
 Stranded wire: 16-22AWG
 Body: PC Thermoplastic UL94V-0 Grey(RAL7032)
 Approval: pending

N=Number of poles (2*2p-2*20p)

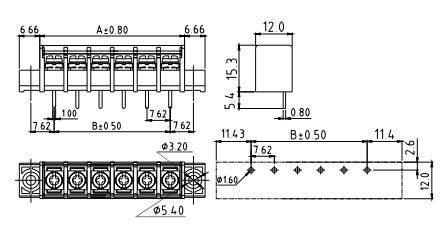
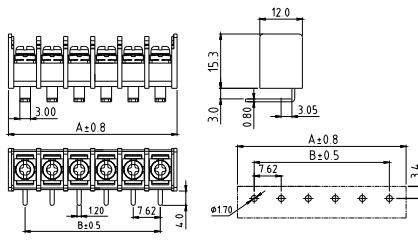
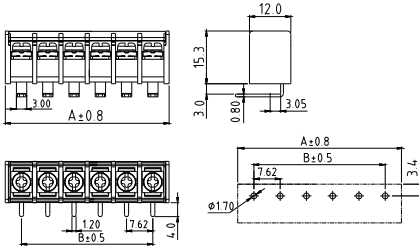
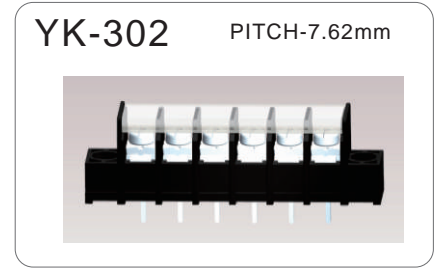
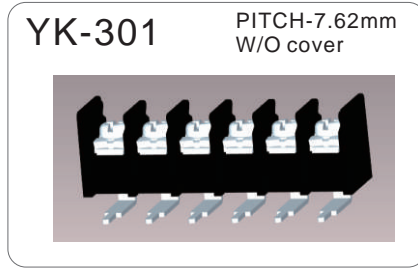
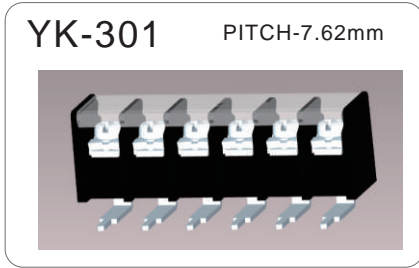

Materials Electrical
 Rated: 300V 15A
 Insulation Withstands Voltage: AC2000V/min
 Insulation Resistance: 1000M or more at DC500V
 Using Temperature Range: -40 ~+115
 Screw Torque Value: 5.2 Lb-In
 Suitable Electric Wire: 22-14AWG
 1) Molded Parts: Thermoplastic UL94V-0 Black
 2) Terminal: Brass 0.8t Tin Plated
 3) Terminal Screw: Steel M3.0 Ni Plated
 Approval:

Materials Electrical
 Rated: 300V 15A
 Insulation Withstands Voltage: AC2000V/min
 Insulation Resistance: 1000M or more at DC500V
 Using Temperature Range: -40 ~+115
 Screw Torque Value: 5.2 Lb-In
 Suitable Electric Wire: 22-14AWG
 1) Molded Parts: Thermoplastic UL94V-0 Black
 2) Terminal: Brass 0.8t Tin Plated
 3) Terminal Screw: Steel M3.0 Ni Plated
 Approval:

Materials Electrical
 Rated: 300V 15A
 Insulation Withstands Voltage: AC2000V/min
 Insulation Resistance: 1000M or more at DC500V
 Using Temperature Range: -40 ~+115
 Screw Torque Value: 5.2 Lb-In
 Suitable Electric Wire: 22-14AWG
 1) Molded Parts: Thermoplastic UL94V-0 Black
 2) Terminal: Brass 0.8t Tin Plated
 3) Terminal Screw: Steel M3.0 Ni Plated
 Approval:

N=Number of poles (2p-20p)

Dim A	(N-1)*7.62+9.54
Dim B	(N-1)*7.62

N=Number of poles (2p-20p)

Dim A	(N-1)*7.62+9.54
Dim B	(N-1)*7.62

N=Number of poles (2p-18p)

Dim A	(N-1)*7.62+9.54
Dim B	(N-1)*7.62

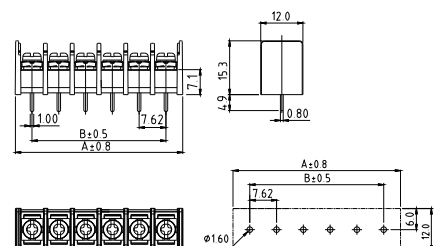
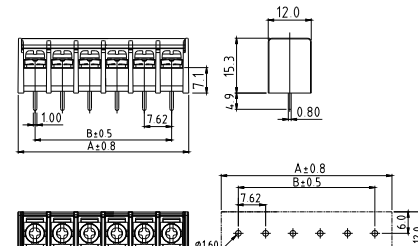
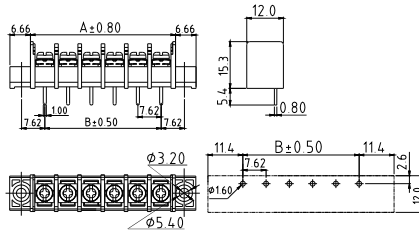
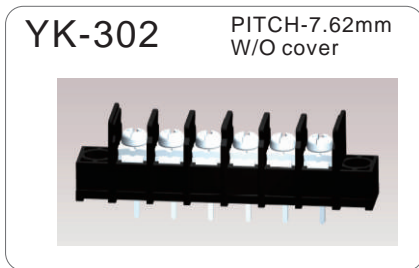

Materials Electrical
 Rated: 300V 15A
 Insulation Withstands Voltage: AC2000V/min
 Insulation Resistance: 1000M or more at DC500V
 Using Temperature Range: -40 ~+115
 Screw Torque Value: 5.2 Lb-In
 Suitable Electric Wire: 22-14AWG
 1) Molded Parts: Thermoplastic UL94V-0 Black
 2) Terminal: Brass 0.8t Tin Plated
 3) Terminal Screw: Steel M3.0 Ni Plated
 Approval:

Materials Electrical
 Rated: 300V 15A
 Insulation Withstands Voltage: AC2000V/min
 Insulation Resistance: 1000M or more at DC500V
 Using Temperature Range: -40 ~+115
 Screw Torque Value: 5.2 Lb-In
 Suitable Electric Wire: 22-14AWG
 1) Molded Parts: Thermoplastic UL94V-0 Black
 2) Terminal: Brass 0.8t Tin Plated
 3) Terminal Screw: Steel M3.0 Ni Plated
 Approval:

Materials Electrical
 Rated: 300V 15A
 Insulation Withstands Voltage: AC2000V/min
 Insulation Resistance: 1000M or more at DC500V
 Using Temperature Range: -40 ~+115
 Screw Torque Value: 5.2 Lb-In
 Suitable Electric Wire: 22-14AWG
 1) Molded Parts: Thermoplastic UL94V-0 Black
 2) Terminal: Brass 0.8t Tin Plated
 3) Terminal Screw: Steel M3.0 Ni Plated
 Approval:

N=Number of poles (2p-18p)

Dim A	(N-1)*7.62+9.54
Dim B	(N-1)*7.62

N=Number of poles (2p-20p)

Dim A	(N-1)*7.62+9.54
Dim B	(N-1)*7.62

N=Number of poles (2p-20p)

Dim A	(N-1)*7.62+9.54
Dim B	(N-1)*7.62

YK-304 PITCH-7.62mm

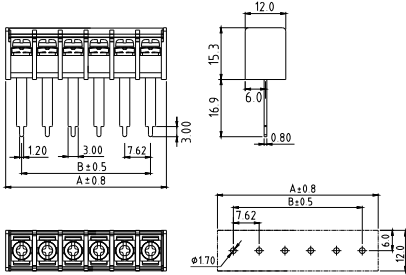
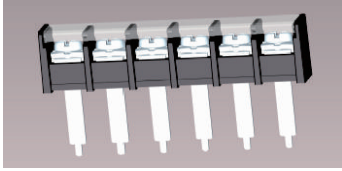

Materials Electrical

- Rated: 300V 15A
 - Insulation Withstands Voltage: AC2000V/min
 - Insulation Resistance: 1000M or more at DC500V
 - Using Temperature Range: -40 ~+115
 - Screw Torque Value: 5.2 Lb-In
 - Suitable Electric Wire: 22-14AWG
 - 1) Molded Parts: Thermoplastic UL94V-0 Black
 - 2) Terminal: Brass 0.8t Tin Plated
 - 3) Terminal Screw: Steel M3.0 Ni Plated
- Approval:

N=Number of poles (2p-20p)

Dim A	(N-1)*7.62+9.54
Dim B	(N-1)*7.62

YK-304 PITCH-7.62mm
W/O cover

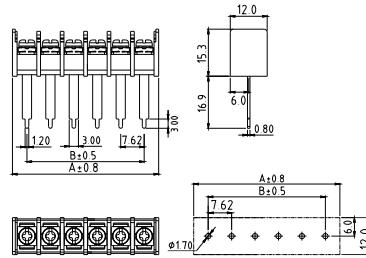
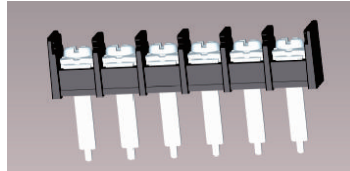

Materials Electrical

- Rated: 300V 15A
 - Insulation Withstands Voltage: AC2000V/min
 - Insulation Resistance: 1000M or more at DC500V
 - Using Temperature Range: -40 ~+115
 - Screw Torque Value: 5.2 Lb-In
 - Suitable Electric Wire: 22-14AWG
 - 1) Molded Parts: Thermoplastic UL94V-0 Black
 - 2) Terminal: Brass 0.8t Tin Plated
 - 3) Terminal Screw: Steel M3.0 Ni Plated
- Approval:

N=Number of poles (2p-20p)

Dim A	(N-1)*7.62+9.54
Dim B	(N-1)*7.62

YK-304 PITCH-7.62mm
High profile-2P



YK3040203001G/YK3040203101G

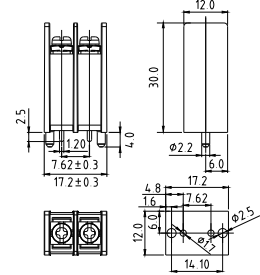

Materials Electrical

- Rated: 300V 15A
 - Insulation Withstands Voltage: AC2000V/min
 - Insulation Resistance: 1000M or more at DC500V
 - Using Temperature Range: -40 ~+115
 - Screw Torque Value: 5.2 Lb-In
 - Suitable Electric Wire: 22-14AWG
 - 1) Molded Parts: Thermoplastic UL94V-0 Black
 - 2) Terminal: Brass 0.8t Tin Plated
 - 3) Terminal Screw: Steel, Ninc Plated M3.0
- Approval: pending

YK-305 PITCH-7.62mm

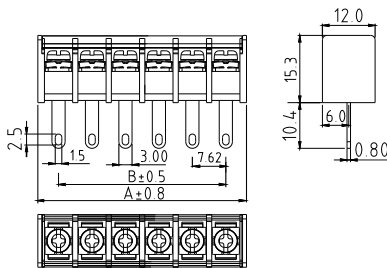
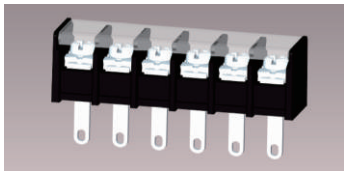

Materials Electrical

- Rated: 300V 15A
 - Insulation Withstands Voltage: AC2000V/min
 - Insulation Resistance: 1000M or more at DC500V
 - Using Temperature Range: -40 ~+115
 - Screw Torque Value: 5.2 Lb-In
 - Suitable Electric Wire: 22-14AWG
 - 1) Molded Parts: Thermoplastic UL94V-0 Black
 - 2) Terminal: Brass 0.8t Tin Plated
 - 3) Terminal Screw: Steel M3.0 Ni Plated
- Approval:

N=Number of poles (2p-20p)

Dim A	(N-1)*7.62+9.54
Dim B	(N-1)*7.62

YK-305 PITCH-7.62mm
W/O cover

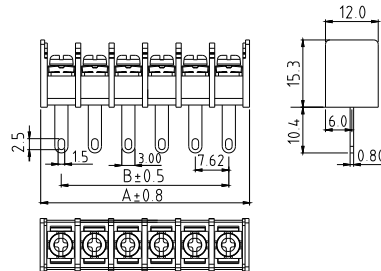
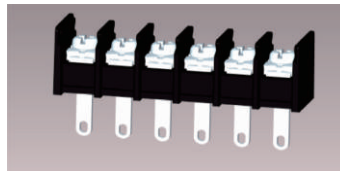

Materials Electrical

- Rated: 300V 15A
 - Insulation Withstands Voltage: AC2000V/min
 - Insulation Resistance: 1000M or more at DC500V
 - Using Temperature Range: -40 ~+115
 - Screw Torque Value: 5.2 Lb-In
 - Suitable Electric Wire: 22-14AWG
 - 1) Molded Parts: Thermoplastic UL94V-0 Black
 - 2) Terminal: Brass 0.8t Tin Plated
 - 3) Terminal Screw: Steel M3.0 Ni Plated
- Approval:

N=Number of poles (2p-20p)

Dim A	(N-1)*7.62+9.54
Dim B	(N-1)*7.62

YK-306 PITCH-7.62mm

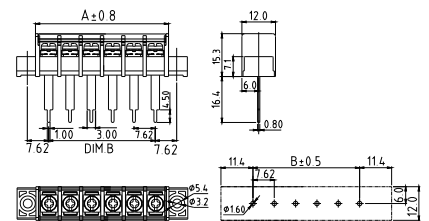
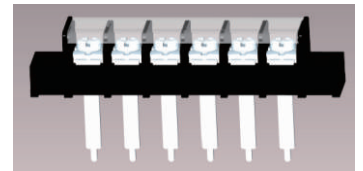

Materials Electrical

- Rated: 300V 15A
 - Insulation Withstands Voltage: AC2000V/min
 - Insulation Resistance: 1000M or more at DC500V
 - Using Temperature Range: -40 ~+115
 - Screw Torque Value: 5.2 Lb-In
 - Suitable Electric Wire: 22-14AWG
 - 1) Molded Parts: Thermoplastic UL94V-0 Black
 - 2) Terminal: Brass 0.8t Tin Plated
 - 3) Terminal Screw: Steel M3.0 Ni Plated
- Approval:

N=Number of poles (2p-18p)

Dim A	(N-1)*7.62+9.54
Dim B	(N-1)*7.62

YK-306

PITCH-7.62mm
W/O cover

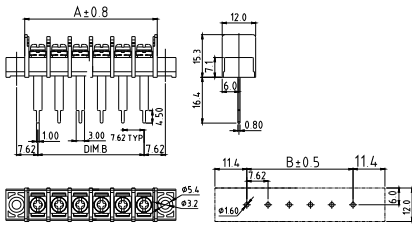
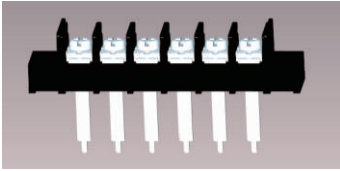

Materials Electrical

Rated: 300V 15A
Insulation Withstands Voltage: AC2000V/min
Insulation Resistance: 1000M or more at DC500V
Using Temperature Range: -40 ~+115
Screw Torque Value: 5.2 Lb-In
Suitable Electric Wire: 22~14AWG
1) Molded Parts: Thermoplastic UL94V-0 Black
2) Terminal: Brass 0.8t Tin Plated
3) Terminal Screw: Steel M3.0 Ni Plated



N=Number of poles (2p~18p)

Dim A	(N-1)*7.62+9.54
Dim B	(N-1)*7.62

YK-311

PITCH-7.62mm

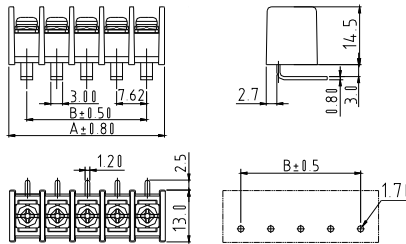
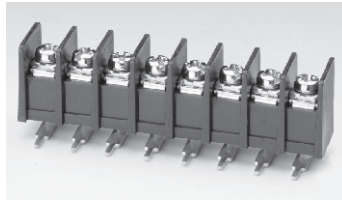

Materials Electrical

Rated: 250V 15A
Insulation Withstands Voltage: AC2000V/min
Insulation Resistance: 1000M or more at DC500V
Using Temperature Range: -40 ~+115
Screw Torque Value: 5.3 Lb-In
Suitable Electric Wire: 22~16AWG
1) Molded Parts: Thermoplastic UL94V-0 Black
2) Terminal: Brass 0.8t Tin Plated
3) Terminal Screw: Steel M3 Ni Plated



N=Number of poles (2p~30p)

Dim A	(N-1)*7.62+9.12
Dim B	(N-1)*7.62

YK-312

PITCH-7.62mm

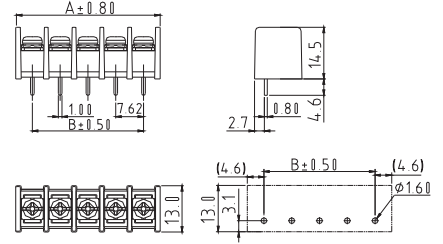
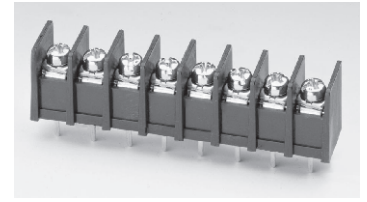

Materials Electrical

Rated: 250V 15A
Insulation Withstands Voltage: AC2000V/min
Insulation Resistance: 1000M or more at DC500V
Using Temperature Range: -40 ~+115
Screw Torque Value: 5.3 Lb-In
Suitable Electric Wire: 22~16AWG
1) Molded Parts: Thermoplastic UL94V-0 Black
2) Terminal: Brass 0.8t Tin Plated
3) Terminal Screw: Steel M3 Ni Plated



N=Number of poles (2p~30p)

Dim A	(N-1)*7.62+9.12
Dim B	(N-1)*7.62

YK-313

PITCH-7.62mm

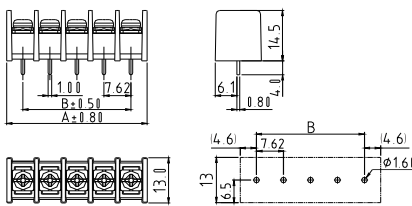
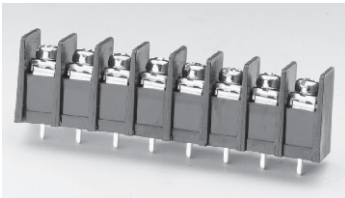

Materials Electrical

Rated: 250V 15A
Insulation Withstands Voltage: AC2000V/min
Insulation Resistance: 1000M or more at DC500V
Using Temperature Range: -40 ~+115
Screw Torque Value: 5.3 Lb-In
Suitable Electric Wire: 22~16AWG
1) Molded Parts: Thermoplastic UL94V-0 Black
2) Terminal: Brass 0.8t Tin Plated
3) Terminal Screw: Steel M3 Ni Plated



N=Number of poles (2p~30p)

Dim A	(N-1)*7.62+9.12
Dim B	(N-1)*7.62

YK-314

PITCH-7.62mm

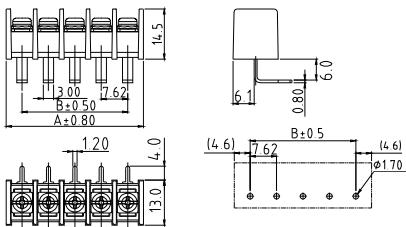
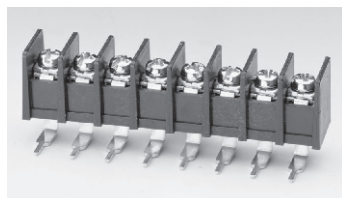

Materials Electrical

Rated: 250V 15A
Insulation Withstands Voltage: AC2000V/min
Insulation Resistance: 1000M or more at DC500V
Using Temperature Range: -40 ~+115
Screw Torque Value: 5.3 Lb-In
Suitable Electric Wire: 22~16AWG
1) Molded Parts: Thermoplastic UL94V-0 Black
2) Terminal: Brass 0.8t Tin Plated
3) Terminal Screw: Steel M3 Ni Plated



N=Number of poles (2p~30p)

Dim A	(N-1)*7.62+9.12
Dim B	(N-1)*7.62

YK-315

PITCH-7.62mm

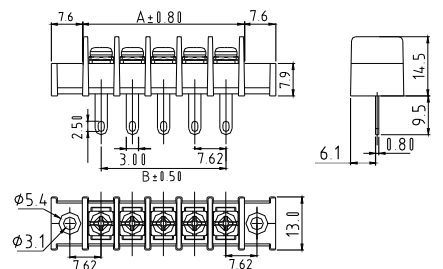
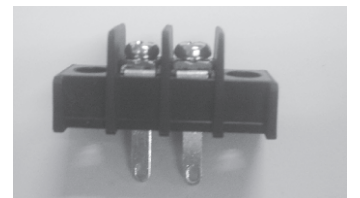

Materials Electrical

Rated: 250V 15A
Insulation Withstands Voltage: AC2000V/min
Insulation Resistance: 1000M or more at DC500V
Using Temperature Range: -40 ~+115
Screw Torque Value: 5.3 Lb-In
Suitable Electric Wire: 22~16AWG
1) Molded Parts: Thermoplastic UL94V-0 Black
2) Terminal: Brass 0.8t Tin Plated
3) Terminal Screw: Steel M3 Ni Plated



N=Number of poles (2p~30p)

Dim A	(N-1)*7.62+9.54
Dim B	(N-1)*7.62

YK-316 PITCH-7.62mm

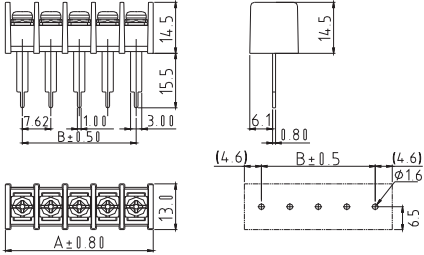

Materials Electrical

- Rated: 250V 15A
- Insulation Withstands Voltage: AC2000V/min
- Insulation Resistance: 1000M or more at DC500V
- Using Temperature Range: -40 ~+115
- Screw Torque Value: 5.3 Lb-In
- Suitable Electric Wire: 22~16AWG
- 1) Molded Parts: Thermoplastic UL94V-0 Black
- 2) Terminal: Brass 0.8t Tin Plated
- 3) Terminal Screw: Steel M3 Ni Plated

Approval:

N=Number of poles (2p~30p)

Dim A	(N-1)*7.62+9.54
Dim B	(N-1)*7.62

YK-321 PITCH-7.62mm

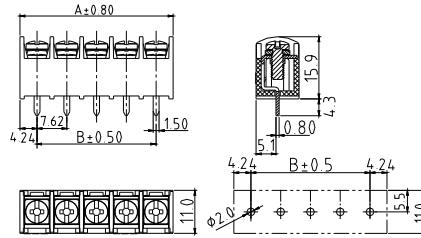

Materials Electrical

- Rated: 300V 15A
- Insulation Withstands Voltage: AC2000V/min
- Insulation Resistance: 1000M or more at DC500V
- Using Temperature Range: -40 ~+115
- Screw Torque Value: 5.2 Lb-In
- Suitable Electric Wire: 22~14AWG
- 1) Molded Parts: Thermoplastic UL94V-0 Black
- 2) Terminal: Brass 0.8t Tin Plated
- 3) Terminal Screw: Steel #5-40UNC Ni Plated

Approval:

N=Number of poles (2p~30p)

Dim A	(N-1)*7.62+8.48
Dim B	(N-1)*7.62

YK-661 PITCH-7.62mm

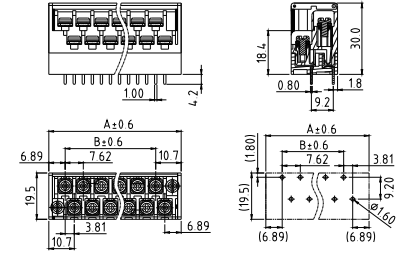

Materials Electrical

- Rated: 300V 15A
- Insulation Withstands Voltage: AC2000V/min
- Insulation Resistance: 1000M or more at DC500V
- Using Temperature Range: -40 ~+115
- Screw Torque Value: 7.0 Lb-In
- Suitable Electric Wire: 22~12AWG
- 1) Molded Parts: Thermoplastic UL94V-0 Grey
- 2) Terminal: Brass 0.8t Tin Plated
- 3) Terminal Screw: Steel M3 Ni Plated

Approval:

N=Number of poles (2*2p~2*21p)

Dim A	(N/2-1)*7.62+17.59
Dim B	(N/2-1)*7.62

YK-331 PITCH-8.25mm

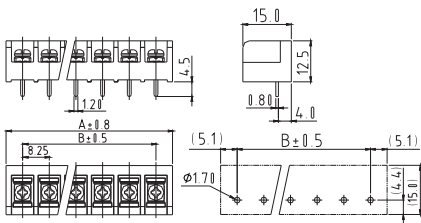
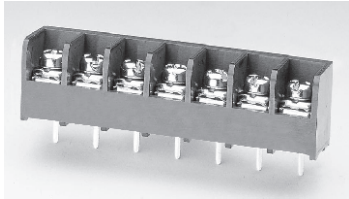

Materials Electrical

- Rated: 300V 20A / 300V 32A
- Insulation Withstands Voltage: AC2500V/min
- Insulation Resistance: 1000M or more at DC500V
- Using Temperature Range: -40 ~+115
- Screw Torque Value: 8.8Lb-In / 0.5Nm
- Suitable Electric Wire: 22~12AWG/22~12AWG
- 1) Molded Parts: Thermoplastic UL94V-0 Black
- 2) Terminal: Brass 0.8t Tin Plated
- 3) Terminal Screw: Steel M3 Ni Plated

Approval:

N=Number of poles (2p~30p)

Dim A	(N-1)*8.25+10.25
Dim B	(N-1)*8.25

YK-332 PITCH-8.25mm

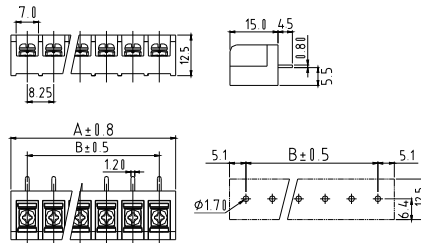

Materials Electrical

- Rated: 300V 20A / 300V 32A
- Insulation Withstands Voltage: AC2500V/min
- Insulation Resistance: 1000M or more at DC500V
- Using Temperature Range: -40 ~+115
- Screw Torque Value: 8.8Lb-In / 0.5Nm
- Suitable Electric Wire: 22~12AWG/22~12AWG
- 1) Molded Parts: Thermoplastic UL94V-0 Black
- 2) Terminal: Brass 0.8t Tin Plated
- 3) Terminal Screw: Steel M3 Ni Plated

Approval:

N=Number of poles (2p~30p)

Dim A	(N-1)*8.25+10.25
Dim B	(N-1)*8.25

YK-333 PITCH-8.25mm

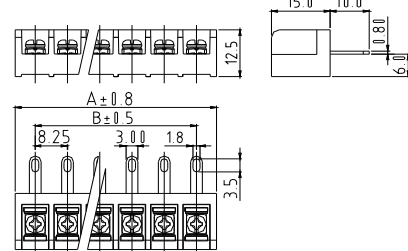

Materials Electrical

- Rated: 300V 20A / 300V 32A
- Insulation Withstands Voltage: AC2500V/min
- Insulation Resistance: 1000M or more at DC500V
- Using Temperature Range: -40 ~+115
- Screw Torque Value: 8.8Lb-In / 0.5Nm
- Suitable Electric Wire: 22~12AWG/22~12AWG
- 1) Molded Parts: Thermoplastic UL94V-0 Black
- 2) Terminal: Brass 0.8t Tin Plated
- 3) Terminal Screw: Steel M3 Ni Plated

Approval:

N=Number of poles (2p~30p)

Dim A	(N-1)*8.25+10.25
Dim B	(N-1)*8.25

YK-334 PITCH-8.25mm

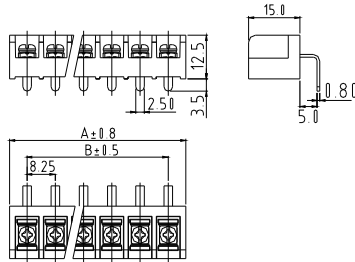
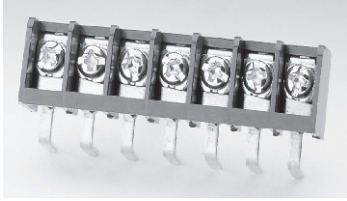

Materials Electrical

Rated: 300V 20A / 300V 32A
 Insulation Withstands Voltage: AC2500V/min
 Insulation Resistance: 1000M or more at DC500V
 Using Temperature Range: -40 ~+115
 Screw Torque Value: 8.8Lb-In / 0.5Nm
 Suitable Electric Wire: 22~12AWG/22~12AWG
 1) Molded Parts: Thermoplastic UL94V-0 Black
 2) Terminal: Brass 0.8t Tin Plated
 3) Terminal Screw: Steel M3 Ni Plated
 Approval:

N=Number of poles (2p-30p)

Dim A	(N-1)*8.25+10.25
Dim B	(N-1)*8.25

YK-335 PITCH-8.25mm

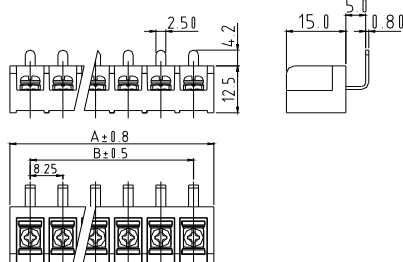
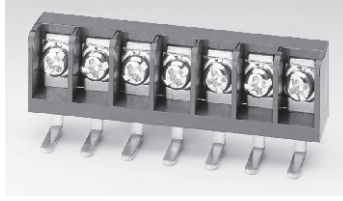

Materials Electrical

Rated: 300V 20A / 300V 32A
 Insulation Withstands Voltage: AC2500V/min
 Insulation Resistance: 1000M or more at DC500V
 Using Temperature Range: -40 ~+115
 Screw Torque Value: 8.8Lb-In / 0.5Nm
 Suitable Electric Wire: 22~12AWG/22~12AWG
 1) Molded Parts: Thermoplastic UL94V-0 Black
 2) Terminal: Brass 0.8t Tin Plated
 3) Terminal Screw: Steel M3 Ni Plated
 Approval:

N=Number of poles (2p-30p)

Dim A	(N-1)*8.25+10.25
Dim B	(N-1)*8.25

YK -401 PITCH-8.25mm

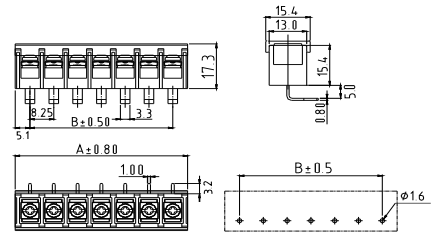
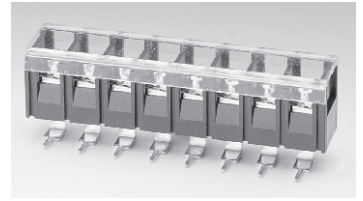

Materials Electrical

Rated: 300V 20A
 Insulation Withstands Voltage: AC2000V/min
 Insulation Resistance: 1000M or more at DC500V
 Using Temperature Range: -40 ~+115
 Screw Torque Value: 7 Lb-In
 Suitable Electric Wire: 22~12AWG
 1) Molded Parts: Thermoplastic UL94V-0 Black
 2) Terminal: Brass 0.8t Tin Plated
 3) Terminal Screw: Steel M3 Ni Plated
 Approval:

N=Number of poles (2p-30p)

Dim A	(N-1)*8.25+10.25
Dim B	(N-1)*8.25

YK -401 PITCH-8.25mm
W/O cover

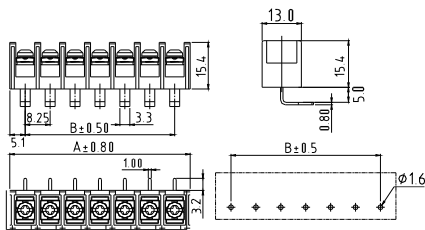
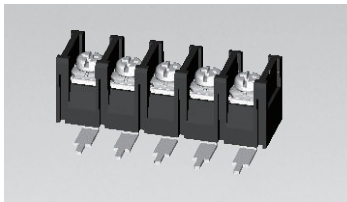

Materials Electrical

Rated: 300V 20A
 Insulation Withstands Voltage: AC2000V/min
 Insulation Resistance: 1000M or more at DC500V
 Using Temperature Range: -40 ~+115
 Screw Torque Value: 7 Lb-In
 Suitable Electric Wire: 22~12AWG
 1) Molded Parts: Thermoplastic UL94V-0 Black
 2) Terminal: Brass 0.8t Tin Plated
 3) Terminal Screw: Steel M3 Ni Plated
 Approval:

N=Number of poles (2p-30p)

Dim A	(N-1)*8.25+10.25
Dim B	(N-1)*8.25

YK -402 PITCH-8.25mm

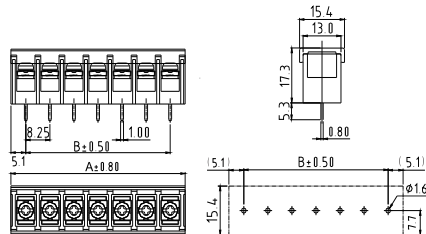
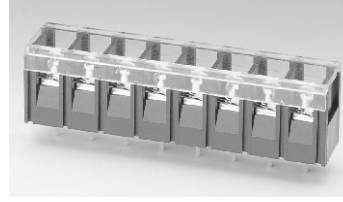

Materials Electrical

Rated: 300V 20A / 300V 32A
 Insulation Withstands Voltage: AC2000V/min
 Insulation Resistance: 1000M or more at DC500V
 Using Temperature Range: -40 ~+115 /40 ~+105
 Screw Torque Value: 7 Lb-In / 0.8Nm
 Suitable Electric Wire: 22~12AWG / 0.34~4.0mm²
 1) Molded Parts: Thermoplastic UL94V-0 Black
 2) Terminal: Brass 0.8t Tin Plated
 3) Terminal Screw: Steel M3 Ni Plated
 Approval:

N=Number of poles (2p-30p)

Dim A	(N-1)*8.25+10.25
Dim B	(N-1)*8.25

YK -402 PITCH-8.25mm
W/O cover

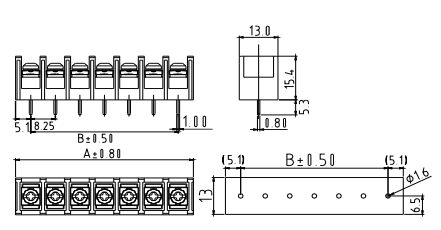
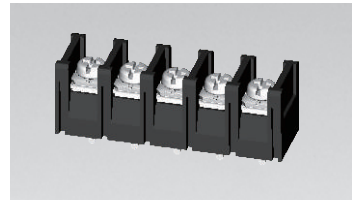

Materials Electrical

Rated: 300V 20A / 300V 32A
 Insulation Withstands Voltage: AC2000V/min
 Insulation Resistance: 1000M or more at DC500V
 Using Temperature Range: -40 ~+115 /40 ~+105
 Screw Torque Value: 7 Lb-In / 0.8Nm
 Suitable Electric Wire: 22~12AWG / 0.34~4.0mm²
 1) Molded Parts: Thermoplastic UL94V-0 Black
 2) Terminal: Brass 0.8t Tin Plated
 3) Terminal Screw: Steel M3 Ni Plated
 Approval:

N=Number of poles (2p-30p)

Dim A	(N-1)*8.25+10.25
Dim B	(N-1)*8.25

YK -403 PITCH-8.25mm

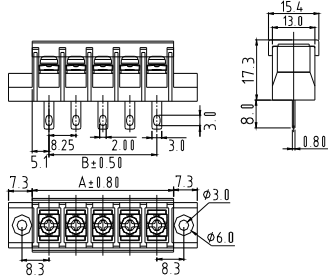
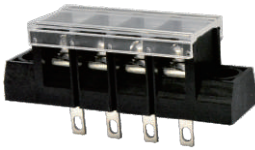

Materials Electrical

Rated: 300V 20A
 Insulation Withstands Voltage: AC2000V/min
 Insulation Resistance: 1000M or more at DC500V
 Using Temperature Range: -40 ~+115
 Screw Torque Value: 7 Lb-In
 Suitable Electric Wire: 22~12AWG
 1)Molded Parts: Thermoplastic UL94V-0 Black
 2)Terminal: Brass 0.8t Tin Plated
 3)Terminal Screw: Steel M3 Ni Plated
 Approval:

N=Number of poles (2p~30p)

Dim A	(N-1)*8.25+10.25
Dim B	(N-1)*8.25

YK -403 PITCH-8.25mm
W/O cover

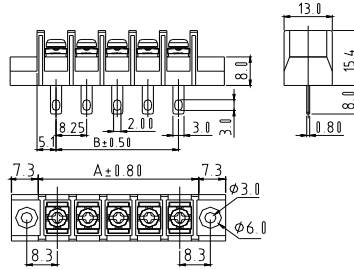

Materials Electrical

Rated: 300V 20A
 Insulation Withstands Voltage: AC2000V/min
 Insulation Resistance: 1000M or more at DC500V
 Using Temperature Range: -40 ~+115
 Screw Torque Value: 7 Lb-In
 Suitable Electric Wire: 22~12AWG
 1)Molded Parts: Thermoplastic UL94V-0 Black
 2)Terminal: Brass 0.8t Tin Plated
 3)Terminal Screw: Steel M3 Ni Plated
 Approval:

N=Number of poles (2p~30p)

Dim A	(N-1)*8.25+10.25
Dim B	(N-1)*8.25

YK-411 PITCH-8.25mm

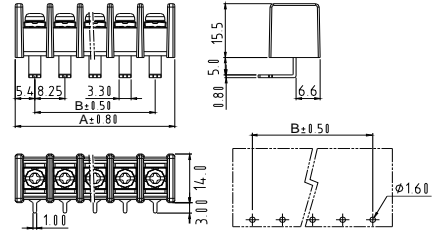
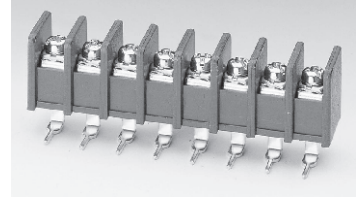

Materials Electrical

Rated: 300V 20A
 Insulation Withstands Voltage: AC2000V/min
 Insulation Resistance: 1000M or more at DC500V
 Using Temperature Range: -40 ~+115
 Screw Torque Value: 8.8 Lb-In
 Suitable Electric Wire: 22~12AWG
 1)Molded Parts: Thermoplastic UL94V-0 Black
 2)Terminal: Brass 0.8t Tin Plated
 3)Terminal Screw: Steel M3 Ni Plated
 Approval:

N=Number of poles (2p~30p)

Dim A	(N-1)*8.25+10.75
Dim B	(N-1)*8.25

YK-412 PITCH-8.25mm

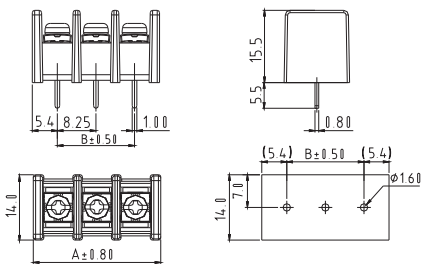
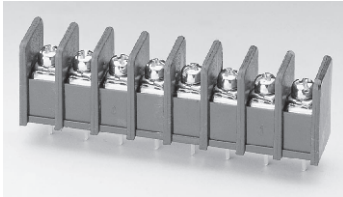

Materials Electrical

Rated: 300V 20A
 Insulation Withstands Voltage: AC2000V/min
 Insulation Resistance: 1000M or more at DC500V
 Using Temperature Range: -40 ~+115
 Screw Torque Value: 8.8 Lb-In
 Suitable Electric Wire: 22~12AWG
 1)Molded Parts: Thermoplastic UL94V-0 Black
 2)Terminal: Brass 0.8t Tin Plated
 3)Terminal Screw: Steel M3 Ni Plated
 Approval:

N=Number of poles (2p~30p)

Dim A	(N-1)*8.25+10.75
Dim B	(N-1)*8.25

YK-413 PITCH-8.25mm

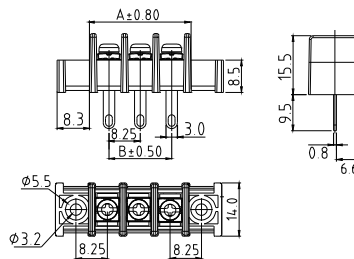

Materials Electrical

Rated: 300V 20A
 Insulation Withstands Voltage: AC2000V/min
 Insulation Resistance: 1000M or more at DC500V
 Using Temperature Range: -40 ~+115
 Screw Torque Value: 8.8 Lb-In
 Suitable Electric Wire: 22~12AWG
 1)Molded Parts: Thermoplastic UL94V-0 Black
 2)Terminal: Brass 0.8t Tin Plated
 3)Terminal Screw: Steel M3 Ni Plated
 Approval:

N=Number of poles (2p~30p)

Dim A	(N-1)*8.25+10.75
Dim B	(N-1)*8.25

YK-414 PITCH-8.25mm

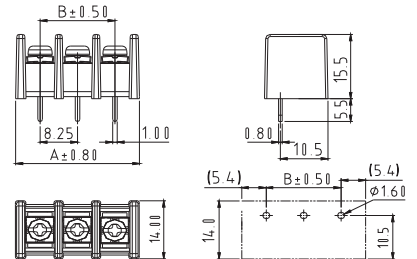
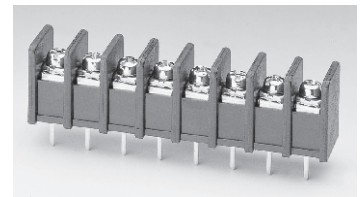

Materials Electrical

Rated: 300V 20A
 Insulation Withstands Voltage: AC2000V/min
 Insulation Resistance: 1000M or more at DC500V
 Using Temperature Range: -40 ~+115
 Screw Torque Value: 8.8 Lb-In
 Suitable Electric Wire: 22~12AWG
 1)Molded Parts: Thermoplastic UL94V-0 Black
 2)Terminal: Brass 0.8t Tin Plated
 3)Terminal Screw: Steel M3 Ni Plated
 Approval:

N=Number of poles (2p~30p)

Dim A	(N-1)*8.25+10.75
Dim B	(N-1)*8.25

I

YK-501 PITCH-9.50mm
W/O cover

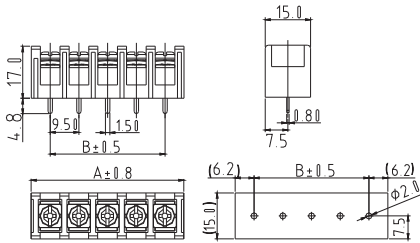

Materials Electrical

Rated: 300V 20A
 Insulation Withstands Voltage: AC2000V/min
 Insulation Resistance: 1000M or more at DC500V
 Using Temperature Range: -40 ~+115
 Screw Torque Value: 12 Lb-In
 Suitable Electric Wire: 22~12AWG
 1)Molded Parts: Thermoplastic UL94V-0 Black
 2)Terminal: Brass 0.8t Tin Plated
 3)Terminal Screw: Steel M3.5 Ni Plated
 Approval:

N=Number of poles (2p~30p)

Dim A	(N-1)*9.5+12.5
Dim B	(N-1)*9.5

YK-503 PITCH-9.50mm

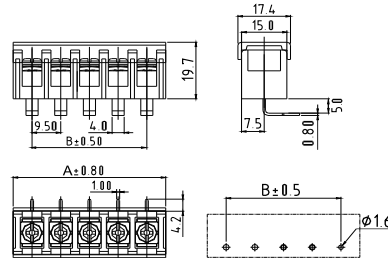
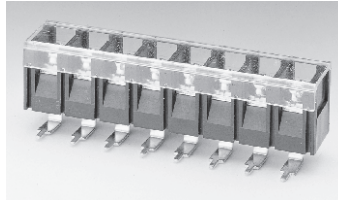

Materials Electrical

Rated: 300V 20A
 Insulation Withstands Voltage: AC2000V/min
 Insulation Resistance: 1000M or more at DC500V
 Using Temperature Range: -40 ~+115
 Screw Torque Value: 12 Lb-In
 Suitable Electric Wire: 22~12AWG
 1)Molded Parts: Thermoplastic UL94V-0 Black
 2)Terminal: Brass 0.8t Tin Plated
 3)Terminal Screw: Steel M3.5 Ni Plated
 Approval:

N=Number of poles (2p~30p)

Dim A	(N-1)*9.5+12.5
Dim B	(N-1)*9.5

YK-503 PITCH-9.50mm
W/O cover

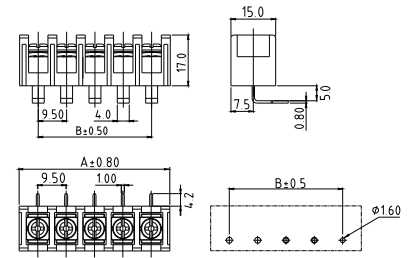
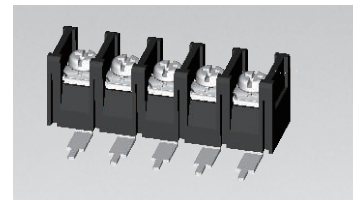

Materials Electrical

Rated: 300V 20A
 Insulation Withstands Voltage: AC2000V/min
 Insulation Resistance: 1000M or more at DC500V
 Using Temperature Range: -40 ~+115
 Screw Torque Value: 12 Lb-In
 Suitable Electric Wire: 22~12AWG
 1)Molded Parts: Thermoplastic UL94V-0 Black
 2)Terminal: Brass 0.8t Tin Plated
 3)Terminal Screw: Steel M3.5 Ni Plated
 Approval:

N=Number of poles (2p~30p)

Dim A	(N-1)*9.5+12.5
Dim B	(N-1)*9.5

YK-504 PITCH-9.50mm

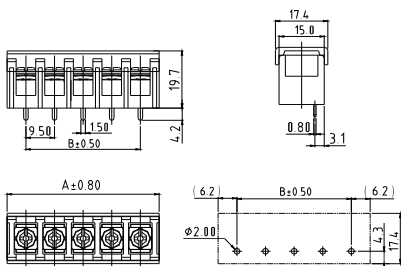
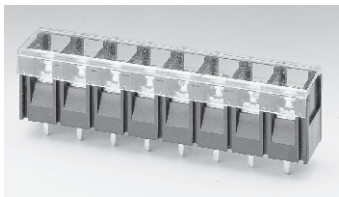

Materials Electrical

Rated: 300V 20A
 Insulation Withstands Voltage: AC2000V/min
 Insulation Resistance: 1000M or more at DC500V
 Using Temperature Range: -40 ~+115
 Screw Torque Value: 12 Lb-In
 Suitable Electric Wire: 22~12AWG
 1)Molded Parts: Thermoplastic UL94V-0 Black
 2)Terminal: Brass 0.8t Tin Plated
 3)Terminal Screw: Steel M3.5 Ni Plated
 Approval:

N=Number of poles (2p~30p)

Dim A	(N-1)*9.5+12.5
Dim B	(N-1)*9.5

YK-504 PITCH-9.50mm
W/O cover

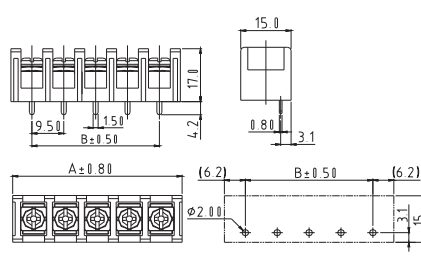
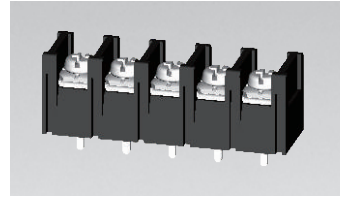

Materials Electrical

Rated: 300V 20A
 Insulation Withstands Voltage: AC2000V/min
 Insulation Resistance: 1000M or more at DC500V
 Using Temperature Range: -40 ~+115
 Screw Torque Value: 12 Lb-In
 Suitable Electric Wire: 22~12AWG
 1)Molded Parts: Thermoplastic UL94V-0 Black
 2)Terminal: Brass 0.8t Tin Plated
 3)Terminal Screw: Steel M3.5 Ni Plated
 Approval:

N=Number of poles (2p~30p)

Dim A	(N-1)*9.5+12.5
Dim B	(N-1)*9.5

YK-505 PITCH-9.50mm

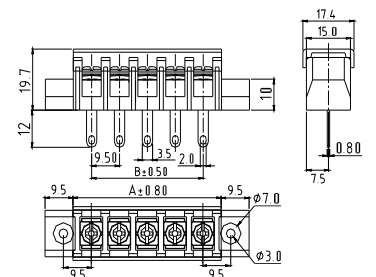

Materials Electrical

Rated: 300V 20A
 Insulation Withstands Voltage: AC2000V/min
 Insulation Resistance: 1000M or more at DC500V
 Using Temperature Range: -40 ~+115
 Screw Torque Value: 12 Lb-In
 Suitable Electric Wire: 22~12AWG
 1)Molded Parts: Thermoplastic UL94V-0 Black
 2)Terminal: Brass 0.8t Tin Plated
 3)Terminal Screw: Steel M3.5 Ni Plated
 Approval:

N=Number of poles (2p~30p)

Dim A	(N-1)*9.5+12.5
Dim B	(N-1)*9.5

YK-505 PITCH-9.50mm
W/O cover

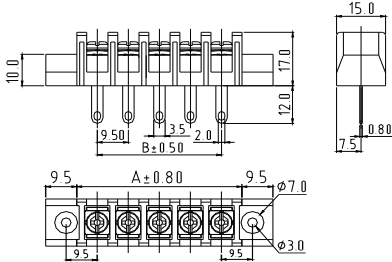
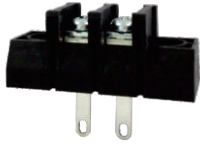

Materials Electrical

Rated: 300V 20A
 Insulation Withstands Voltage: AC2000V/min
 Insulation Resistance: 1000M or more at DC500V
 Using Temperature Range: -40 ~+115
 Screw Torque Value: 12 Lb-In
 Suitable Electric Wire: 22~12AWG
 1)Molded Parts: Thermoplastic UL94V-0 Black
 2)Terminal: Brass 0.8t Tin Plated
 3)Terminal Screw: Steel M3.5 Ni Plated
 Approval:

N=Number of poles (2p~30p)

Dim A	(N-1)*9.5+12.5
Dim B	(N-1)*9.5

YK-506 PITCH-9.50mm

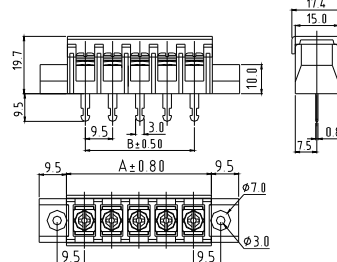
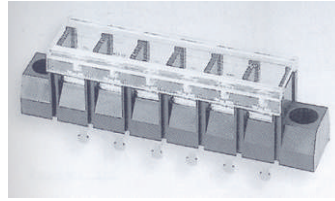

Materials Electrical

Rated: 300V 20A
 Insulation Withstands Voltage: AC2000V/min
 Insulation Resistance: 1000M or more at DC500V
 Using Temperature Range: -40 ~+115
 Screw Torque Value: 12 Lb-In
 Suitable Electric Wire: 22~12AWG
 1)Molded Parts: Thermoplastic UL94V-0 Black
 2)Terminal: Brass 0.8t Tin Plated
 3)Terminal Screw: Steel M3.5 Ni Plated
 Approval:

N=Number of poles (2p~30p)

Dim A	(N-1)*9.5+12.5
Dim B	(N-1)*9.5

YK-506 PITCH-9.50mm
W/O cover

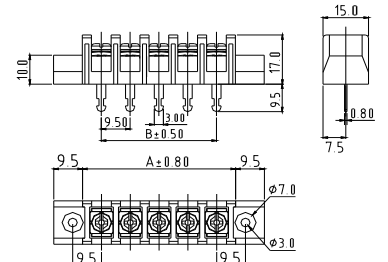
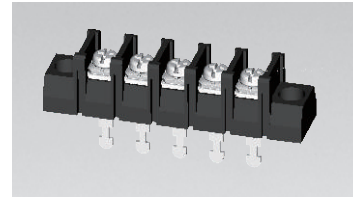

Materials Electrical

Rated: 300V 20A
 Insulation Withstands Voltage: AC2000V/min
 Insulation Resistance: 1000M or more at DC500V
 Using Temperature Range: -40 ~+115
 Screw Torque Value: 12 Lb-In
 Suitable Electric Wire: 22~12AWG
 1)Molded Parts: Thermoplastic UL94V-0 Black
 2)Terminal: Brass 0.8t Tin Plated
 3)Terminal Screw: Steel M3.5 Ni Plated
 Approval:

N=Number of poles (2p~30p)

Dim A	(N-1)*9.5+12.5
Dim B	(N-1)*9.5

YK-50A PITCH-9.50mm

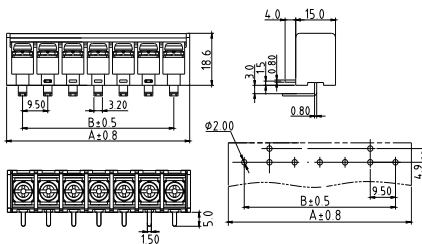
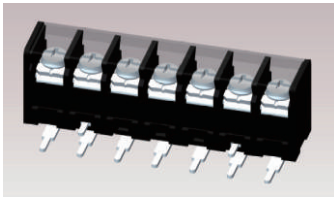

Materials Electrical

Rated: 300V 30A/300V 32A
 Insulation Withstands Voltage: AC2000V/min
 Insulation Resistance: 1000M or more at DC500V
 Using Temperature Range: -40 ~+115 /40 ~+105
 Screw Torque Value: 7 Lb-In/7 Lb-In
 Suitable Electric Wire: 22~10AWG/0.34-4.0mm²
 1)Molded Parts: Thermoplastic UL94V-0 Black
 2)Terminal: Brass 0.8t Tin Plated
 3)Terminal Screw: Steel M3.5 Ni Plated
 Approval:

N=Number of poles (2p~18p)

Dim A	(N-1)*9.5+12
Dim B	(N-1)*9.5

YK-50A PITCH-9.50mm
W/O cover

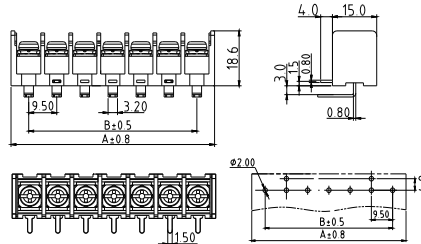

Materials Electrical

Rated: 300V 30A/300V 32A
 Insulation Withstands Voltage: AC2000V/min
 Insulation Resistance: 1000M or more at DC500V
 Using Temperature Range: -40 ~+115 /40 ~+105
 Screw Torque Value: 7 Lb-In/7 Lb-In
 Suitable Electric Wire: 22~10AWG/0.34-4.0mm²
 1)Molded Parts: Thermoplastic UL94V-0 Black
 2)Terminal: Brass 0.8t Tin Plated
 3)Terminal Screw: Steel M3.5 Ni Plated
 Approval:

N=Number of poles (2p~18p)

Dim A	(N-1)*9.5+12
Dim B	(N-1)*9.5

YK-510 PITCH-9.50mm

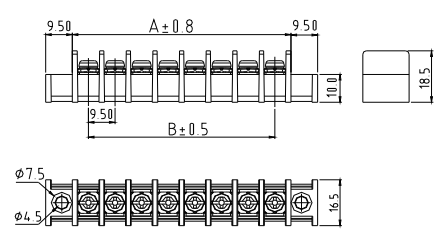
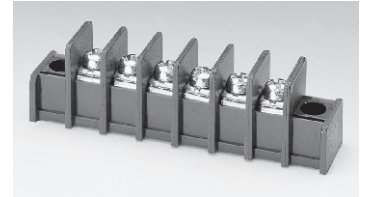

Materials Electrical

Rated: 300V 30A
 Insulation Withstands Voltage: AC2000V/min
 Insulation Resistance: 1000M or more at DC500V
 Using Temperature Range: -40 ~+115
 Screw Torque Value: 8.8 Lb-In
 Suitable Electric Wire: 22~10AWG
 1)Molded Parts: Thermoplastic UL94V-0 Black
 2)Terminal: Brass 0.8t Tin Plated
 3)Terminal Screw: Steel M3.5 Ni Plated
 Approval: pending

N=Number of poles (2p~30p)

Dim A	(N-1)*9.5+11.5
Dim B	(N-1)*9.5

YK-511 PITCH-9.50mm

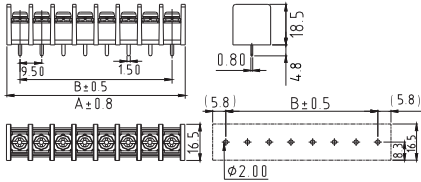
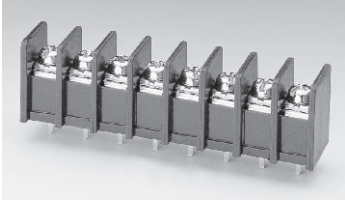

Materials Electrical

Rated: 300V 30A
 Insulation Withstands Voltage: AC2000V/min
 Insulation Resistance: 1000M or more at DC500V
 Using Temperature Range: -40 ~+115
 Screw Torque Value: 8.8 Lb-In
 Suitable Electric Wire: 22~10AWG
 1)Molded Parts: Thermoplastic UL94V-0 Black
 2)Terminal: Brass 0.8t Tin Plated
 3)Terminal Screw: Steel M3.5 Ni Plated



N=Number of poles (2p~30p)

Dim A	(N-1)*9.5+11.5
Dim B	(N-1)*9.5

YK-512 PITCH-9.50mm

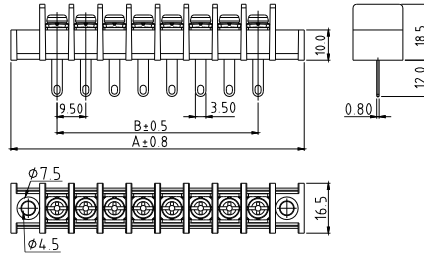
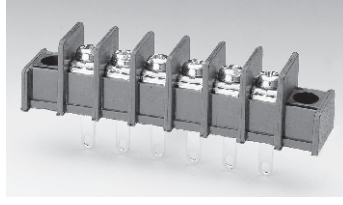

Materials Electrical

Rated: 300V 30A
 Insulation Withstands Voltage: AC2000V/min
 Insulation Resistance: 1000M or more at DC500V
 Using Temperature Range: -40 ~+115
 Screw Torque Value: 8.8 Lb-In
 Suitable Electric Wire: 22~10AWG
 1)Molded Parts: Thermoplastic UL94V-0 Black
 2)Terminal: Brass 0.8t Tin Plated
 3)Terminal Screw: Steel M3.5 Ni Plated



N=Number of poles (2p~30p)

Dim A	(N-1)*9.5+11.5
Dim B	(N-1)*9.5

YK-513 PITCH-9.50mm

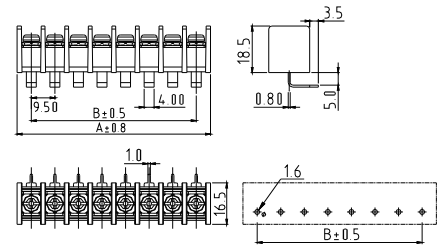
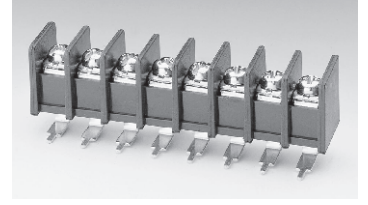

Materials Electrical

Rated: 300V 30A
 Insulation Withstands Voltage: AC2000V/min
 Insulation Resistance: 1000M or more at DC500V
 Using Temperature Range: -40 ~+115
 Screw Torque Value: 8.8 Lb-In
 Suitable Electric Wire: 22~10AWG
 1)Molded Parts: Thermoplastic UL94V-0 Black
 2)Terminal: Brass 0.8t Tin Plated
 3)Terminal Screw: Steel M3.5 Ni Plated



N=Number of poles (2p~30p)

Dim A	(N-1)*9.5+11.5
Dim B	(N-1)*9.5

YK-514 PITCH-9.50mm

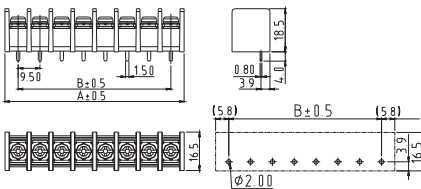
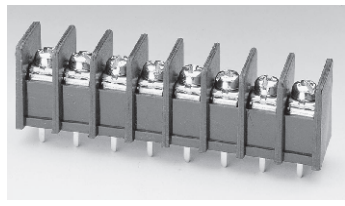

Materials Electrical

Rated: 300V 30A
 Insulation Withstands Voltage: AC2000V/min
 Insulation Resistance: 1000M or more at DC500V
 Using Temperature Range: -40 ~+115
 Screw Torque Value: 8.8 Lb-In
 Suitable Electric Wire: 22~10AWG
 1)Molded Parts: Thermoplastic UL94V-0 Black
 2)Terminal: Brass 0.8t Tin Plated
 3)Terminal Screw: Steel M3.5 Ni Plated



N=Number of poles (2p~30p)

Dim A	(N-1)*9.5+11.5
Dim B	(N-1)*9.5

YK-515 PITCH-9.50mm

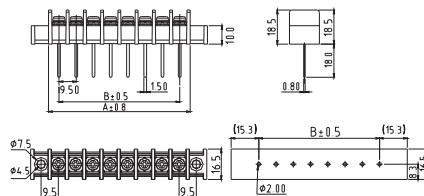
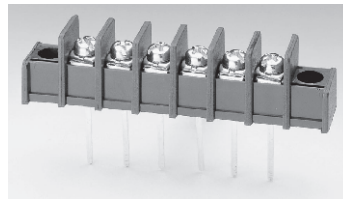

Materials Electrical

Rated: 300V 30A
 Insulation Withstands Voltage: AC2000V/min
 Insulation Resistance: 1000M or more at DC500V
 Using Temperature Range: -40 ~+115
 Screw Torque Value: 8.8 Lb-In
 Suitable Electric Wire: 22~10AWG
 1)Molded Parts: Thermoplastic UL94V-0 Black
 2)Terminal: Brass 0.8t Tin Plated
 3)Terminal Screw: Steel M3.5 Ni Plated



N=Number of poles (2p~30p)

Dim A	(N-1)*9.5+11.5
Dim B	(N-1)*9.5

YK-516 PITCH-9.50mm

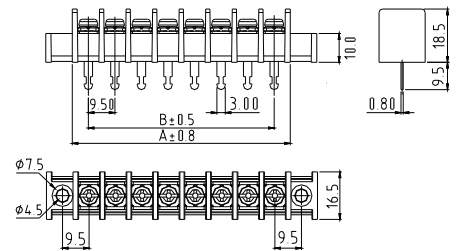
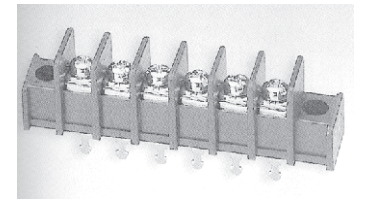

Materials Electrical

Rated: 300V 25A
 Insulation Withstands Voltage: AC2000V/min
 Insulation Resistance: 1000M or more at DC500V
 Using Temperature Range: -40 ~+115
 Screw Torque Value: 8.8 Lb-In
 Suitable Electric Wire: 22~14AWG
 1)Molded Parts: Thermoplastic UL94V-0 Black
 2)Terminal: Brass 0.8t Tin Plated
 3)Terminal Screw: Steel M3.5 Ni Plated



N=Number of poles (2p~30p)

Dim A	(N-1)*9.5+11.5
Dim B	(N-1)*9.5

YK-771 PITCH-9.52mm

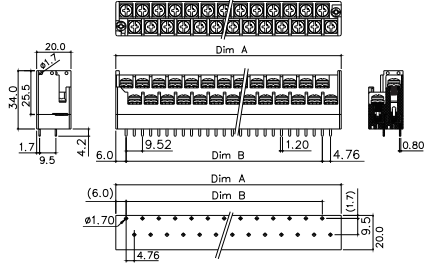

Materials Electrical

Rated: 300V 10A
 Insulation Withstands Voltage: AC2000V/min
 Insulation Resistance: 1000M or more at DC500V
 Using Temperature Range: -40 ~+115
 Screw Torque Value: 12 Lb-In
 Suitable Electric Wire: 20~14AWG
 1)Molded Parts: Thermoplastic UL94V-0 Black
 2)Terminal: Brass 0.8t Tin Plated
 3)Terminal Screw: Steel M3.5 Ni Plated
 Approval:

N=Number of poles (2*2p~2*15p)

Dim A	(N/2-1)*9.525+16.8
Dim B	(N/2-1)*9.525

YK-601 PITCH-10.0mm

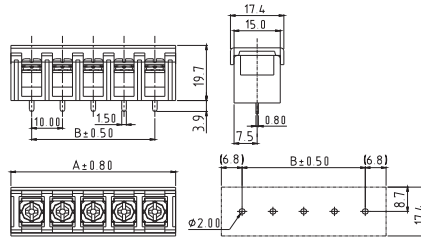
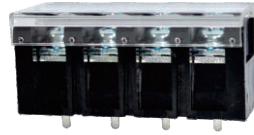

Materials Electrical

Rated: 300V 20A
 Insulation Withstands Voltage: AC2000V/min
 Insulation Resistance: 1000M or more at DC500V
 Using Temperature Range: -40 ~+115
 Screw Torque Value: 12 Lb-In
 Suitable Electric Wire: 22~12AWG
 1)Molded Parts: Thermoplastic UL94V-0 Black
 2)Terminal: Brass 0.8t Tin Plated
 3)Terminal Screw: Steel M3.5 Ni Plated
 Approval:

N=Number of poles (2p~30p)

Dim A	(N-1)*10+13.5
Dim B	(N-1)*10

YK-601 PITCH-10.0mm
W/O cover

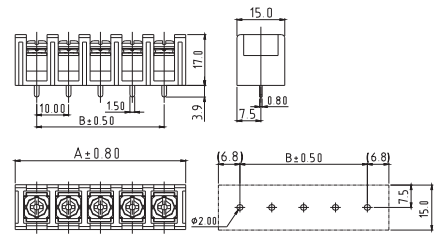

Materials Electrical

Rated: 300V 20A
 Insulation Withstands Voltage: AC2000V/min
 Insulation Resistance: 1000M or more at DC500V
 Using Temperature Range: -40 ~+115
 Screw Torque Value: 12 Lb-In
 Suitable Electric Wire: 22~12AWG
 1)Molded Parts: Thermoplastic UL94V-0 Black
 2)Terminal: Brass 0.8t Tin Plated
 3)Terminal Screw: Steel M3.5 Ni Plated
 Approval:

N=Number of poles (2p~30p)

Dim A	(N-1)*10+13.5
Dim B	(N-1)*10

YK-602 PITCH-10.0mm

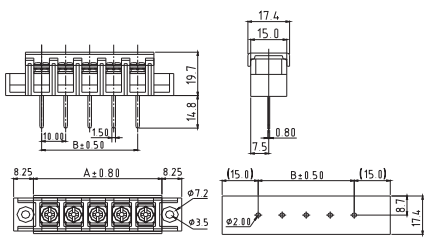
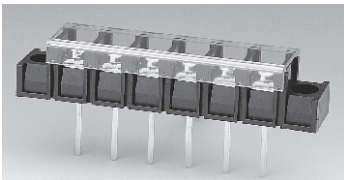

Materials Electrical

Rated: 300V 20A
 Insulation Withstands Voltage: AC2000V/min
 Insulation Resistance: 1000M or more at DC500V
 Using Temperature Range: -40 ~+115
 Screw Torque Value: 12 Lb-In
 Suitable Electric Wire: 22~12AWG
 1)Molded Parts: Thermoplastic UL94V-0 Black
 2)Terminal: Brass 0.8t Tin Plated
 3)Terminal Screw: Steel M3.5 Ni Plated
 Approval:

N=Number of poles (2p~30p)

Dim A	(N-1)*10+13.5
Dim B	(N-1)*10

YK-602 PITCH-10.0mm
W/O cover

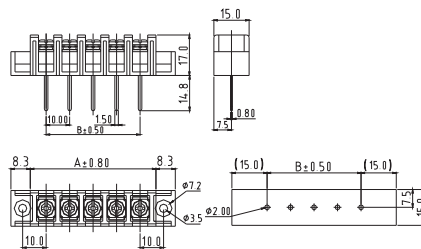

Materials Electrical

Rated: 300V 20A
 Insulation Withstands Voltage: AC2000V/min
 Insulation Resistance: 1000M or more at DC500V
 Using Temperature Range: -40 ~+115
 Screw Torque Value: 12 Lb-In
 Suitable Electric Wire: 22~12AWG
 1)Molded Parts: Thermoplastic UL94V-0 Black
 2)Terminal: Brass 0.8t Tin Plated
 3)Terminal Screw: Steel M3.5 Ni Plated
 Approval:

N=Number of poles (2p~30p)

Dim A	(N-1)*10+13.5
Dim B	(N-1)*10

YK-603 PITCH-10.0mm

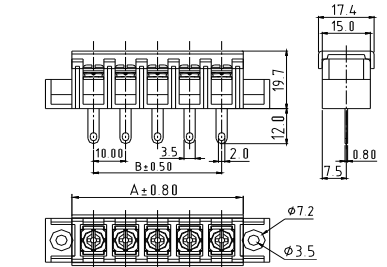
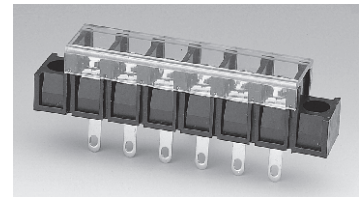

Materials Electrical

Rated: 300V 20A
 Insulation Withstands Voltage: AC2000V/min
 Insulation Resistance: 1000M or more at DC500V
 Using Temperature Range: -40 ~+115
 Screw Torque Value: 12 Lb-In
 Suitable Electric Wire: 22~12AWG
 1)Molded Parts: Thermoplastic UL94V-0 Black
 2)Terminal: Brass 0.8t Tin Plated
 3)Terminal Screw: Steel M3.5 Ni Plated
 Approval:

N=Number of poles (2p~30p)

Dim A	(N-1)*10+13.5
Dim B	(N-1)*10

YK-603 PITCH-10.0mm
W/O cover

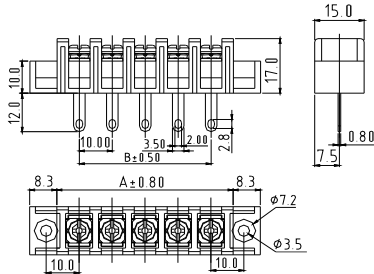

Materials Electrical

- Rated: 300V 20A
- Insulation Withstands Voltage: AC2000V/min
- Insulation Resistance: 1000M or more at DC500V
- Using Temperature Range: -40 ~+115
- Screw Torque Value: 12 Lb-In
- Suitable Electric Wire: 22~12AWG
- 1)Molded Parts: Thermoplastic UL94V-0 Black
- 2)Terminal: Brass 0.8t Tin Plated
- 3)Terminal Screw: Steel M3.5 Ni Plated



N=Number of poles (2p~30p)

Dim A	(N-1)*10+13.5
Dim B	(N-1)*10

YK-604 PITCH-10.0mm

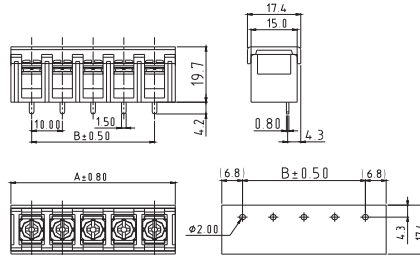
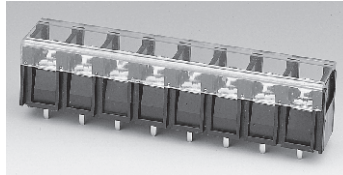

Materials Electrical

- Rated: 300V 20A
- Insulation Withstands Voltage: AC2000V/min
- Insulation Resistance: 1000M or more at DC500V
- Using Temperature Range: -40 ~+115
- Screw Torque Value: 12 Lb-In
- Suitable Electric Wire: 22~12AWG
- 1)Molded Parts: Thermoplastic UL94V-0 Black
- 2)Terminal: Brass 0.8t Tin Plated
- 3)Terminal Screw: Steel M3.5 Ni Plated



N=Number of poles (2p~30p)

Dim A	(N-1)*10+13.5
Dim B	(N-1)*10

YK-604 PITCH-10.0mm
W/O cover

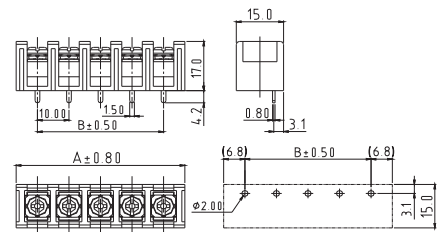

Materials Electrical

- Rated: 300V 20A
- Insulation Withstands Voltage: AC2000V/min
- Insulation Resistance: 1000M or more at DC500V
- Using Temperature Range: -40 ~+115
- Screw Torque Value: 12 Lb-In
- Suitable Electric Wire: 22~12AWG
- 1)Molded Parts: Thermoplastic UL94V-0 Black
- 2)Terminal: Brass 0.8t Tin Plated
- 3)Terminal Screw: Steel M3.5 Ni Plated



N=Number of poles (2p~30p)

Dim A	(N-1)*10+13.5
Dim B	(N-1)*10

YK-605 PITCH-10.0mm

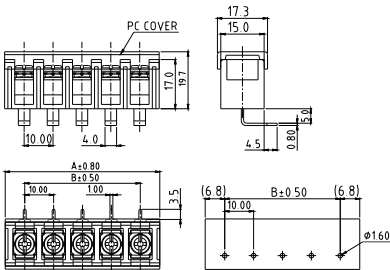

Materials Electrical

- Rated: 300V 20A
- Insulation Withstands Voltage: AC2000V/min
- Insulation Resistance: 1000M or more at DC500V
- Using Temperature Range: -40 ~+115
- Screw Torque Value: 12 Lb-In
- Suitable Electric Wire: 22~12AWG
- 1)Molded Parts: Thermoplastic UL94V-0 Black
- 2)Terminal: Brass 0.8t Tin Plated
- 3)Terminal Screw: Steel M3.5 Ni Plated



N=Number of poles (2p~30p)

Dim A	(N-1)*10+13.5
Dim B	(N-1)*10

YK-605 PITCH-10.0mm
W/O cover

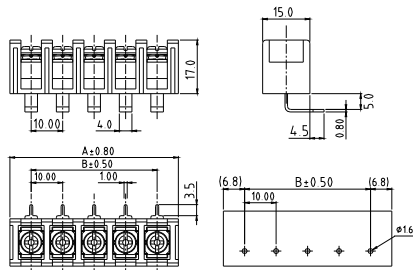

Materials Electrical

- Rated: 300V 20A
- Insulation Withstands Voltage: AC2000V/min
- Insulation Resistance: 1000M or more at DC500V
- Using Temperature Range: -40 ~+115
- Screw Torque Value: 12 Lb-In
- Suitable Electric Wire: 22~12AWG
- 1)Molded Parts: Thermoplastic UL94V-0 Black
- 2)Terminal: Brass 0.8t Tin Plated
- 3)Terminal Screw: Steel M3.5 Ni Plated



N=Number of poles (2p~30p)

Dim A	(N-1)*10+13.5
Dim B	(N-1)*10

YK-606 PITCH-10.0mm

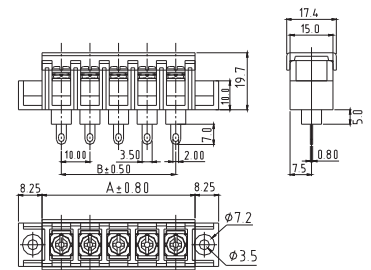

Materials Electrical

- Rated: 300V 20A
- Insulation Withstands Voltage: AC2000V/min
- Insulation Resistance: 1000M or more at DC500V
- Using Temperature Range: -40 ~+115
- Screw Torque Value: 12 Lb-In
- Suitable Electric Wire: 22~12AWG
- 1)Molded Parts: Thermoplastic UL94V-0 Black
- 2)Terminal: Brass 0.8t Tin Plated
- 3)Terminal Screw: Steel M3.5 Ni Plated



N=Number of poles (2p~30p)

Dim A	(N-1)*10+13.5
Dim B	(N-1)*10

YK-606 PITCH-10.0mm
W/O cover

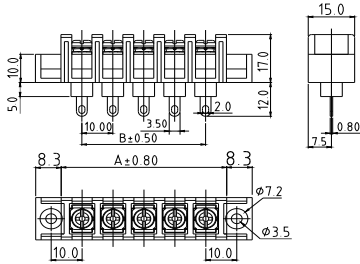

Materials Electrical

Rated:	300V 20A
Insulation Withstands Voltage:	AC2000V/min
Insulation Resistance:	1000M or more at DC500V
Using Temperature Range:	-40 ~+115
Screw Torque Value:	12 Lb-In
Suitable Electric Wire:	22~12AWG
1) Molded Parts:	Thermoplastic UL94V-0 Black
2) Terminal:	Brass 0.8t Tin Plated
3) Terminal Screw:	Steel M3.5 Ni Plated
Approval:	

N=Number of poles (2p~30p)

Dim A	(N-1)*10+13.5
Dim B	(N-1)*10

YK-612 PITCH-10.0mm

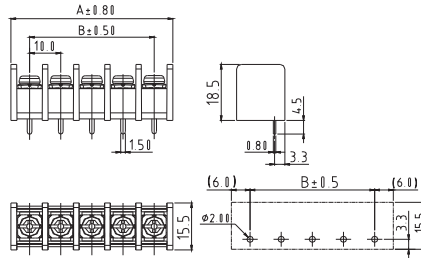
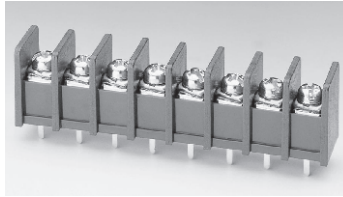

Materials Electrical

Rated:	300V 25A
Insulation Withstands Voltage:	AC2000V/min
Insulation Resistance:	1000M or more at DC500V
Using Temperature Range:	-40 ~+115
Screw Torque Value:	8.8 Lb-In
Suitable Electric Wire:	22~12AWG
1) Molded Parts:	Thermoplastic UL94V-0 Black
2) Terminal:	Brass 0.8t Tin Plated
3) Terminal Screw:	Steel M3.5 Ni Plated
Approval:	

N=Number of poles (2p~30p)

Dim A	(N-1)*10+12
Dim B	(N-1)*10

YK-613 PITCH-10.0mm

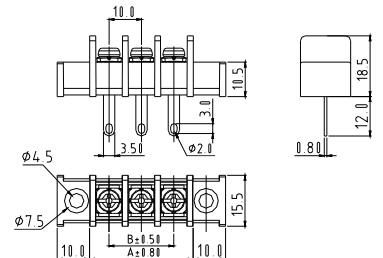
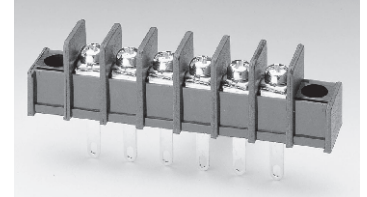

Materials Electrical

Rated:	300V 25A
Insulation Withstands Voltage:	AC2000V/min
Insulation Resistance:	1000M or more at DC500V
Using Temperature Range:	-40 ~+115
Screw Torque Value:	8.8 Lb-In
Suitable Electric Wire:	22~12AWG
1) Molded Parts:	Thermoplastic UL94V-0 Black
2) Terminal:	Brass 0.8t Tin Plated
3) Terminal Screw:	Steel M3.5 Ni Plated
Approval:	

N=Number of poles (2p~30p)

Dim A	(N-1)*10+12
Dim B	(N-1)*10

YK-614 PITCH-10.0mm

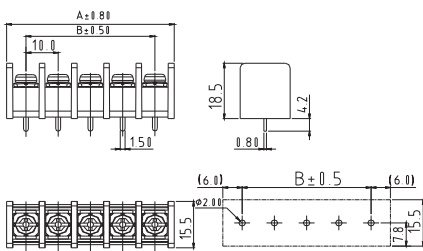
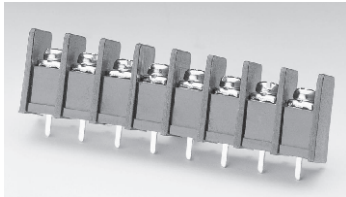

Materials Electrical

Rated:	300V 25A
Insulation Withstands Voltage:	AC2000V/min
Insulation Resistance:	1000M or more at DC500V
Using Temperature Range:	-40 ~+115
Screw Torque Value:	8.8 Lb-In
Suitable Electric Wire:	22~12AWG
1) Molded Parts:	Thermoplastic UL94V-0 Black
2) Terminal:	Brass 0.8t Tin Plated
3) Terminal Screw:	Steel M3.5 Ni Plated
Approval:	

N=Number of poles (2p~30p)

Dim A	(N-1)*10+12
Dim B	(N-1)*10

YK-615 PITCH-10.0mm

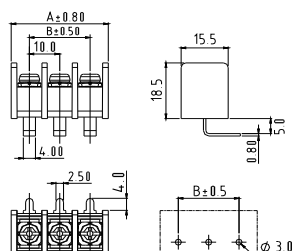
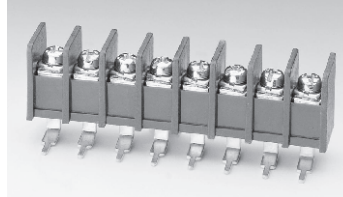

Materials Electrical

Rated:	300V 25A
Insulation Withstands Voltage:	AC2000V/min
Insulation Resistance:	1000M or more at DC500V
Using Temperature Range:	-40 ~+115
Screw Torque Value:	8.8 Lb-In
Suitable Electric Wire:	22~12AWG
1) Molded Parts:	Thermoplastic UL94V-0 Black
2) Terminal:	Brass 0.8t Tin Plated
3) Terminal Screw:	Steel M3.5 Ni Plated
Approval:	

N=Number of poles (2p~30p)

Dim A	(N-1)*10+12
Dim B	(N-1)*10

YK-616 PITCH-10.0mm

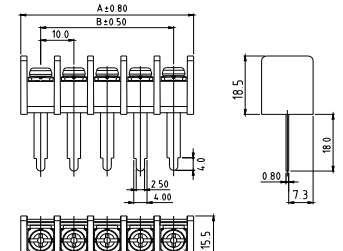
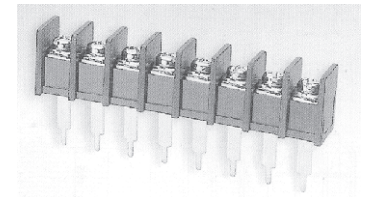

Materials Electrical

Rated:	300V 25A
Insulation Withstands Voltage:	AC2000V/min
Insulation Resistance:	1000M or more at DC500V
Using Temperature Range:	-40 ~+115
Screw Torque Value:	8.8 Lb-In
Suitable Electric Wire:	22~12AWG
1) Molded Parts:	Thermoplastic UL94V-0 Black
2) Terminal:	Brass 0.8t Tin Plated
3) Terminal Screw:	Steel M3.5 Ni Plated
Approval:	

N=Number of poles (2p~30p)

Dim A	(N-1)*10+12
Dim B	(N-1)*10

YK-61A PITCH-10.0mm

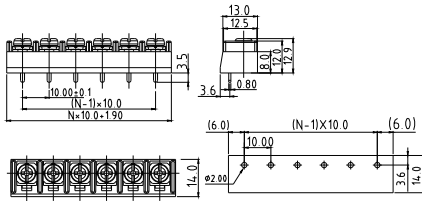

Materials Electrical

Rated: 300V 20A
 Insulation Withstands Voltage: AC2000V/min
 Insulation Resistance: 1000M or more at DC500V
 Using Temperature Range: -40 ~+115
 Screw Torque Value: 12 Lb-In
 Suitable Electric Wire: 22~12AWG
 1) Molded Parts: Thermoplastic UL94V-0 Black
 2) Terminal: Brass 0.8t Tin Plated
 3) Terminal Screw: Steel M3.5 Ni Plated

Approval:

N=Number of poles (2p-32p)

Dim B	(N-1)*10.0
Dim A	N*10.0+1.90

YK-50B PITCH-10.0mm



YK50Bxx2xx00G*

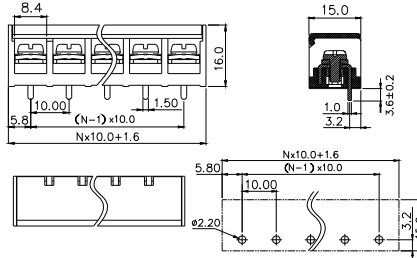

Materials Electrical

Rated: 300V 35A/400V 57A
 Insulation Withstands Voltage: AC2000V/min
 Insulation Resistance: 1000M or more at DC500V
 Using Temperature Range: -40 ~+130
 Screw Torque Value: 12.0~16.0 Lb-In/1.4~1.8N.m
 Suitable Electric Wire: 8~22AWG/0.34~10mm²
 1) Molded Parts: PBT, UL94V-0 Black
 2) Terminal: Copper, 1.0t, Tin plated
 3) Terminal Screw: Steel Zinc plated M3 5
 4) Terminal Nut: Steel Zinc plated M3 5
 5) Cover Material: PC, Transparent UL94-HB

Approval:

N=Number of poles (2p-12p)

Dim B	(N-1)*10.0
Dim A	N*10.0+1.60

YK-701 PITCH-11.0mm

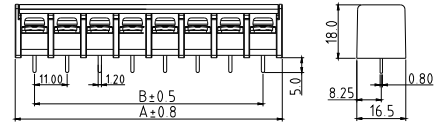

Materials Electrical

Rated: 300V 30A/500V 32A
 Insulation Withstands Voltage: AC2000V/min
 Insulation Resistance: 1000M or more at DC500V
 Using Temperature Range: -40 ~+115
 Screw Torque Value: 15Kgf.cm/1.2-1.8N.m
 Suitable Electric Wire: 22~10AWG/0.34-4mm²
 1) Molded Parts: Thermoplastic UL94V-0 Black
 2) Terminal: Brass 0.8t Tin Plated
 3) Terminal Screw: Steel M4.0 Ni Plated

Approval:

N=Number of poles (2p-18p)

Dim A	(N-1)*11+13
Dim B	(N-1)*11

YK-701 PITCH-11.0mm
W/O cover

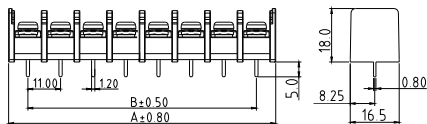

Materials Electrical

Rated: 300V 30A/500V 32A
 Insulation Withstands Voltage: AC2000V/min
 Insulation Resistance: 1000M or more at DC500V
 Using Temperature Range: -40 ~+115
 Screw Torque Value: 15Kgf.cm/1.2-1.8N.m
 Suitable Electric Wire: 22~10AWG/0.34-4mm²
 1) Molded Parts: Thermoplastic UL94V-0 Black
 2) Terminal: Brass 0.8t Tin Plated
 3) Terminal Screw: Steel M4.0 Ni Plated

Approval:

N=Number of poles (2p-18p)

Dim A	(N-1)*11+13
Dim B	(N-1)*11

YK-70A PITCH-11.0mm

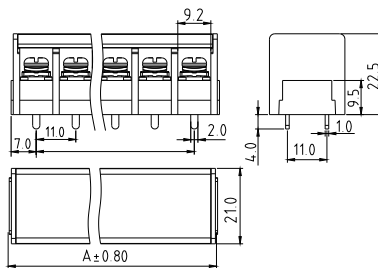

Electrical:

cULus CQC
 Rated: 300V 40A 750V/41A
 Withstands Voltage: AC2500V/min AC3000V/min
 Insulation Resistance: 1000M or more at DC1000V
 Using Temperature Range: -40 ~+115
 Screw Torque Value: 16 Lb-In 1.8N.m
 Suitable Electric Wire: 18~8AWG 0.75-6mm²
 1) Molded Parts: Thermoplastic UL94V-0 Black
 2) Terminal: Brass 1.0t Tin Plated
 3) Terminal Screw: Steel M4.0 Ni Plated

Approval:

N=Number of poles (2p-16p)

Dim A	(N-1)*11+14
Dim B	(N-1)*11

YK-70A PITCH-11.0mm
W/O cover

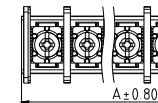
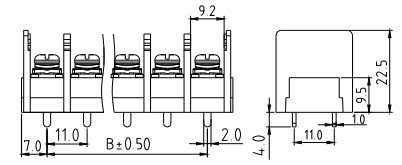

Electrical:

cULus CQC
 Rated: 300V 40A 750V/41A
 Withstands Voltage: AC2500V/min AC3000V/min
 Insulation Resistance: 1000M or more at DC1000V
 Using Temperature Range: -40 ~+115
 Screw Torque Value: 16 Lb-In 1.8N.m
 Suitable Electric Wire: 18~8AWG 0.75-6mm²
 1) Molded Parts: Thermoplastic UL94V-0 Black
 2) Terminal: Brass 1.0t Tin Plated
 3) Terminal Screw: Steel M4.0 Ni Plated

Approval:

N=Number of poles (2p-16p)

Dim A	(N-1)*11+14
Dim B	(N-1)*11

YK-551 PITCH-11.0mm

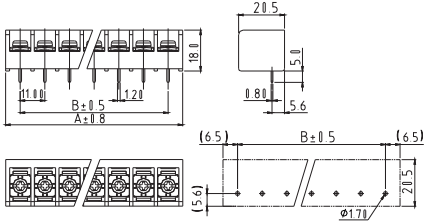
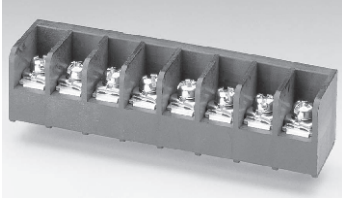

Materials Electrical

Rated: 300V 30A
 Insulation Withstands Voltage: AC2000V/min
 Insulation Resistance: 1000M or more at DC500V
 Using Temperature Range: -40 ~+115
 Screw Torque Value: 9.5 Lb-In
 Suitable Electric Wire: 22~10AWG
 1)Molded Parts: Thermoplastic UL94V-0 Black
 2)Terminal: Brass 0.8t Tin Plated
 3)Terminal Screw: Steel M4 Ni Plated
 Approval:

N=Number of poles (2p~30p)

Dim A	(N-1)*11+13
Dim B	(N-1)*11

YK-552 PITCH-11.0mm

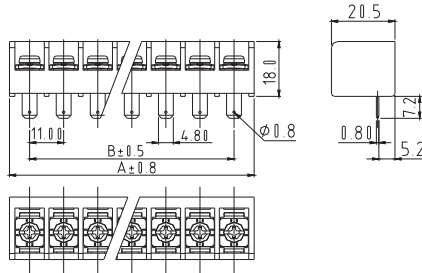
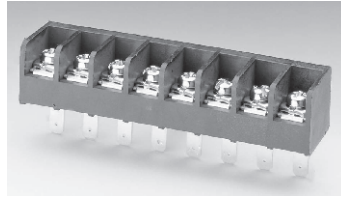

Materials Electrical

Rated: 300V 30A
 Insulation Withstands Voltage: AC2000V/min
 Insulation Resistance: 1000M or more at DC500V
 Using Temperature Range: -40 ~+115
 Screw Torque Value: 9.5 Lb-In
 Suitable Electric Wire: 22~10AWG
 1)Molded Parts: Thermoplastic UL94V-0 Black
 2)Terminal: Brass 0.8t Tin Plated
 3)Terminal Screw: Steel M4 Ni Plated
 Approval:

N=Number of poles (2p~30p)

Dim A	(N-1)*11+13
Dim B	(N-1)*11

YK-553 PITCH-11.0mm

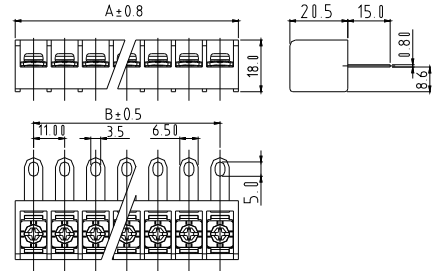
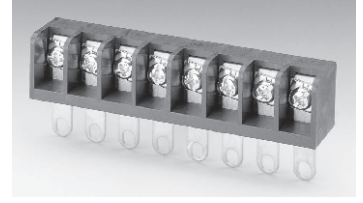

Materials Electrical

Rated: 300V 30A
 Insulation Withstands Voltage: AC2000V/min
 Insulation Resistance: 1000M or more at DC500V
 Using Temperature Range: -40 ~+115
 Screw Torque Value: 9.5 Lb-In
 Suitable Electric Wire: 22~10AWG
 1)Molded Parts: Thermoplastic UL94V-0 Black
 2)Terminal: Brass 0.8t Tin Plated
 3)Terminal Screw: Steel M4 Ni Plated
 Approval:

N=Number of poles (2p~30p)

Dim A	(N-1)*11+13
Dim B	(N-1)*11

YK-554 PITCH-11.0mm

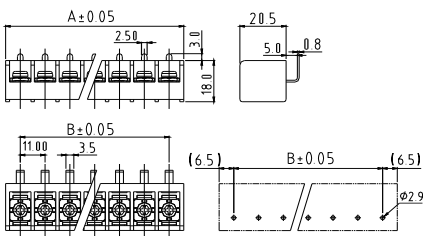
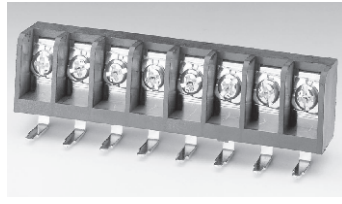

Materials Electrical

Rated: 300V 30A
 Insulation Withstands Voltage: AC2000V/min
 Insulation Resistance: 1000M or more at DC500V
 Using Temperature Range: -40 ~+115
 Screw Torque Value: 9.5 Lb-In
 Suitable Electric Wire: 22~10AWG
 1)Molded Parts: Thermoplastic UL94V-0 Black
 2)Terminal: Brass 0.8t Tin Plated
 3)Terminal Screw: Steel M4 Ni Plated
 Approval:

N=Number of poles (2p~30p)

Dim A	(N-1)*11+13
Dim B	(N-1)*11

YK-555 PITCH-11.0mm

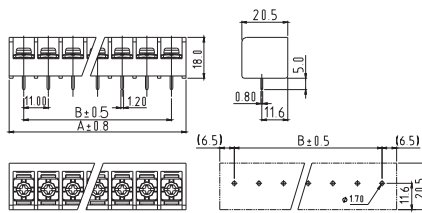
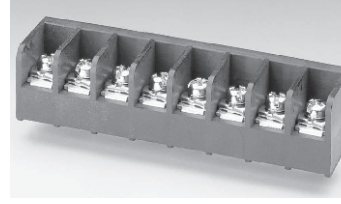

Materials Electrical

Rated: 300V 30A
 Insulation Withstands Voltage: AC2000V/min
 Insulation Resistance: 1000M or more at DC500V
 Using Temperature Range: -40 ~+115
 Screw Torque Value: 9.5 Lb-In
 Suitable Electric Wire: 12~22AWG
 1)Molded Parts: Thermoplastic UL94V-0 Black
 2)Terminal: Brass 0.8t Tin Plated
 3)Terminal Screw: Steel M4.0 Ni Plated
 Approval:

N=Number of poles (2p~30p)

Dim A	(N-1)*11+13
Dim B	(N-1)*11

YK-111 PITCH-11.0mm

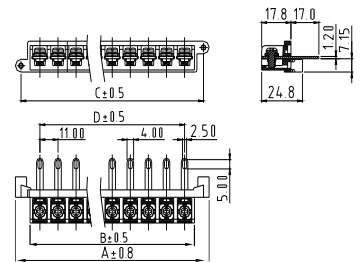
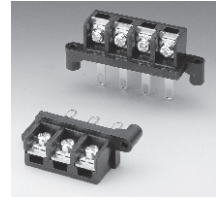

Materials Electrical

Rated: 300V 20A
 Insulation Withstands Voltage: AC2000V/min
 Insulation Resistance: 1000M or more at DC500V
 Using Temperature Range: -40 ~+115
 Screw Torque Value: 11 Lb-In
 Suitable Electric Wire: 22~12AWG
 1)Molded Parts: Thermoplastic UL94V-0 Black
 2)Terminal: Brass 1.2t Tin Plated
 3)Terminal Screw: Steel M4 Ni Plated
 Approval:

N=Number of poles (2p~30p)

Dim A	(N+1)*11.0+8.0
Dim B	N*11.0+0.2
Dim C	(N+1)*11.0+1.0
Dim D	(N-1)*11.0

YK-112 PITCH-11.0mm

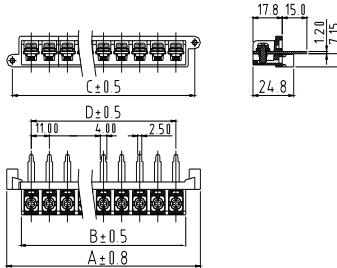
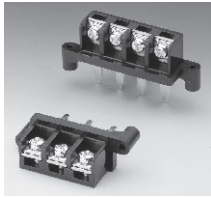

Materials Electrical

Rated: 300V 20A
 Insulation Withstands Voltage: AC2000V/min
 Insulation Resistance: 1000M or more at DC500V
 Using Temperature Range: -40 ~+115
 Screw Torque Value: 11 Lb-In
 Suitable Electric Wire: 22-12AWG
 1) Molded Parts: Thermoplastic UL94V-0 Black
 2) Terminal: Brass 1.2t Tin Plated
 3) Terminal Screw: Steel M4 Ni Plated



N=Number of poles (2p-30p)

Dim A	(N+1)*11.0+8.0
Dim B	N*11.0+0.2
Dim C	(N+1)*11.0+1.0
Dim D	(N-1)*11.0

YK-113 PITCH-11.0mm

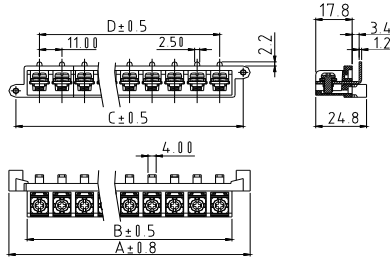
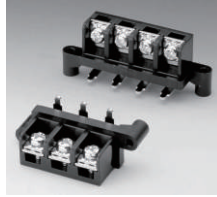

Materials Electrical

Rated: 300V 20A
 Insulation Withstands Voltage: AC2000V/min
 Insulation Resistance: 1000M or more at DC500V
 Using Temperature Range: -40 ~+115
 Screw Torque Value: 11 Lb-In
 Suitable Electric Wire: 22-12AWG
 1) Molded Parts: Thermoplastic UL94V-0 Black
 2) Terminal: Brass 1.2t Tin Plated
 3) Terminal Screw: Steel M4 Ni Plated



N=Number of poles (2p-30p)

Dim A	(N+1)*11.0+8.0
Dim B	N*11.0+0.2
Dim C	(N+1)*11.0+1.0
Dim D	(N-1)*11.0

YK-114 PITCH-11.0mm

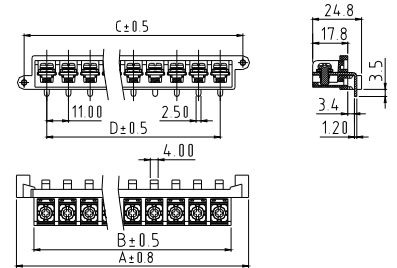

Materials Electrical

Rated: 300V 20A
 Insulation Withstands Voltage: AC2000V/min
 Insulation Resistance: 1000M or more at DC500V
 Using Temperature Range: -40 ~+115
 Screw Torque Value: 11 Lb-In
 Suitable Electric Wire: 22-12AWG
 1) Molded Parts: Thermoplastic UL94V-0 Black
 2) Terminal: Brass 1.2t Tin Plated
 3) Terminal Screw: Steel M4 Ni Plated



N=Number of poles (2p-30p)

Dim A	(N+1)*11.0+8.0
Dim B	N*11.0+0.2
Dim C	(N+1)*11.0+1.0
Dim D	(N-1)*11.0

YK-11E 4P PITCH-11.0mm

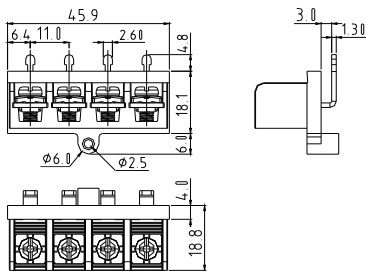
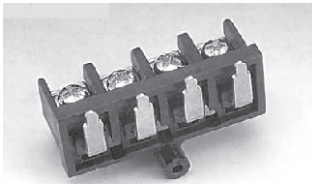

Materials Electrical

Rated: 150V 20A
 Insulation Withstands Voltage: AC2000V/min
 Insulation Resistance: 1000M or more at DC500V
 Using Temperature Range: -40 ~+115
 Screw Torque Value: 8.7 Lb-In
 Suitable Electric Wire: 22-12AWG
 1) Molded Parts: Thermoplastic UL94V-0 Black
 2) Terminal: Brass 1.3t Tin Plated
 3) Terminal Screw: Steel M4 Ni Plated



YJ-114 PITCH-11.4mm



YJ1140200000G*

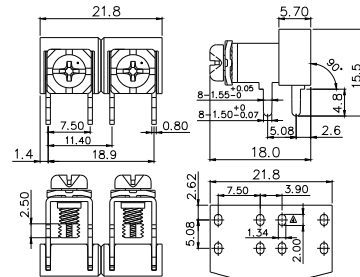

Materials Electrical

Rated: 300V 30A
 Insulation Withstands Voltage: AC2000V/min
 Insulation Resistance: 1000M or more at DC500V
 Using Temperature Range: -40 ~+115
 Screw Torque Value: 9.5 Lb-In
 Suitable Electric Wire: 22-12AWG
 1) Molded Parts: Thermoplastic UL94V-0 Black
 2) Terminal: Brass 0.8t Tin Plated
 3) Terminal Screw: Steel M3.5 Ni Plated

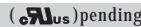

Approval: (ALUS) pending

YK-881 PITCH-12.7mm

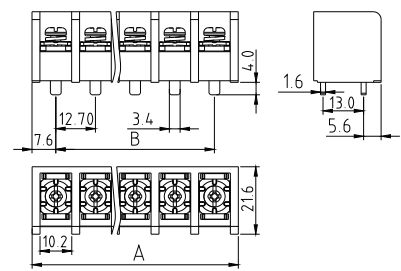

Materials Electrical

Rated: 600V 45A / 600V 57A
 Insulation Withstands Voltage: AC2500V/min / AC3000V/min
 Insulation Resistance: 1000M or more at DC500V
 Using Temperature Range: -40 ~+125 / 40 ~+120
 Screw Torque Value: 16Lb-In / 1.8Nm
 Suitable Electric Wire: 18-8AWG/18-8AWG
 1) Molded Parts: Thermoplastic UL94V-0 Black
 2) Terminal: Brass 1.6t Tin Plated
 3) Terminal Screw: Steel M4.0 Ni Plated



N=Number of poles (2p-20p)

Dim A	(N-1)*12.7+15.24
Dim B	(N-1)*12.7

YJ-100 PITCH-21mm



Power terminal 74A
YJ100031000G*

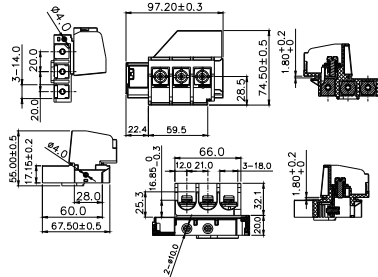

Materials Electrical

Rated: 600V 74A
Withstanding Voltage: 2.2KV

Using Temperature Range: -40 ~+115

Screw Torque Value: 4.4Nm

Suitable Electric Wire: 8~1/0AWG

- 1) Molded Parts: PBT(UL94V-0)
- 2) Terminal: Brass, Bright Tin over Ni plating
- 3) Terminal Screw: M5

Approval:

YJ-100 PITCH-21mm



Power terminal 114A
YJ1000321000G*

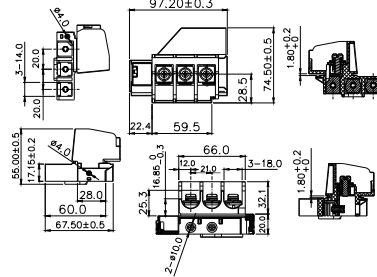

Materials Electrical

Rated: 600V 114A
Withstanding Voltage: 2.2KV

Using Temperature Range: -40 ~+115

Screw Torque Value: 7.8Nm

Suitable Electric Wire: 8~1/0AWG

- 1) Molded Parts: PBT(UL94V-0)
- 2) Terminal: Brass, Bright Tin over Ni plating
- 3) Terminal Screw: M6

Approval:

YJ-100 PITCH-21mm



Power terminal 140A
YJ1000331000G*

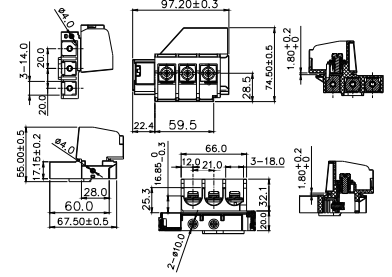

Materials Electrical

Rated: 600V 140A
Withstanding Voltage: 2.2KV

Using Temperature Range: -40 ~+115

Screw Torque Value: 7.8Nm

Suitable Electric Wire: 8~1/0AWG

- 1) Molded Parts: PBT(UL94V-0)
- 2) Terminal: Copper, Bright Tin over Ni plating
- 3) Terminal Screw: M6

Approval:

YK-901 PITCH-16.0mm



Tail length: 4.0mm

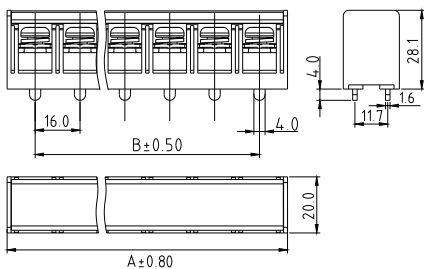

Rated: 600V 65A / 600V 67A
Insulation Withstands Voltage: AC3000V/min
Rated Impulse Withstand Voltage(Uimp): AC4000V/min
Insulation Resistance: 1000M or more at DC500V
Using Temperature Range: -40 ~+115 /40 ~+105
Screw Torque Value: 26 Lb-In
Suitable Electric Wire: 10~6AWG
1) Molded Parts: Thermoplastic UL94V-0 Black
2) Terminal: Brass 1.6t Tin Plated
3) Terminal Screw: Steel M6.0 Ni Plated

Approval:

N=Number of poles (2p~10p)

Dim A	(N-1)*16+20
Dim B	(N-1)*16

YK-901 PITCH-16.0mm
W/O cover



Tail length: 4.0mm

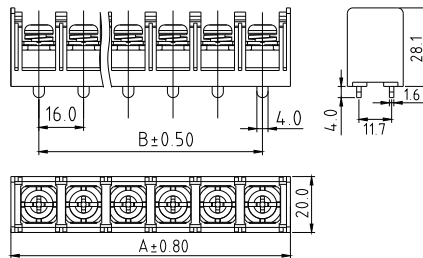

Rated: 600V 65A / 600V 67A
Insulation Withstands Voltage: AC3000V/min
Rated Impulse Withstand Voltage(Uimp): AC4000V/min
Insulation Resistance: 1000M or more at DC500V
Using Temperature Range: -40 ~+115 /40 ~+105
Screw Torque Value: 26 Lb-In
Suitable Electric Wire: 10~6AWG
1) Molded Parts: Thermoplastic UL94V-0 Black
2) Terminal: Brass 1.6t Tin Plated
3) Terminal Screw: Steel M6.0 Ni Plated

Approval:

N=Number of poles (2p~10p)

Dim A	(N-1)*16+20
Dim B	(N-1)*16

YK-902 PITCH-16.0mm

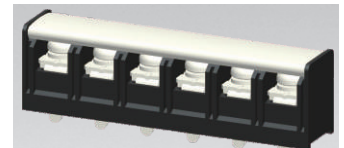

Tail length: 6.0mm

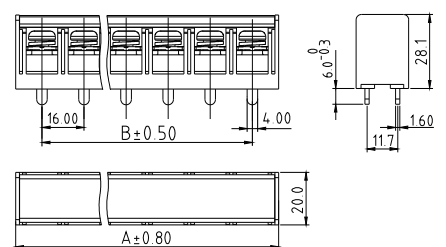

Materials Electrical
Rated: 600V 65A
Insulation Withstands Voltage: AC3000V/min
Insulation Resistance: 1000M or more at DC500V
Using Temperature Range: -40 ~+115
Screw Torque Value: 26 Lb-In
Suitable Electric Wire: 10~6AWG
1) Molded Parts: Thermoplastic UL94V-0 Black
2) Terminal: Brass 1.6t Tin Plated
3) Terminal Screw: Steel M6.0 Ni Plated

Approval:

N=Number of poles (2p~10p)

Dim A	(N-1)*16+20
Dim B	(N-1)*16

YK-902

PITCH-16.0mm
W/O cover



Tail length: 6.0mm

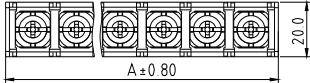
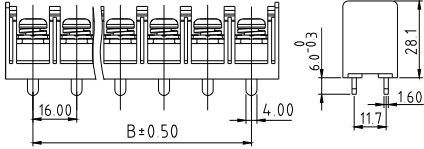

Materials Electrical

Rated: 600V 65A

Insulation Withstands Voltage: AC3000V/min

Insulation Resistance: 1000M or more at DC500V

Using Temperature Range: -40 ~+115

Screw Torque Value: 26 Lb-In

Suitable Electric Wire: 10-6AWG

1)Molded Parts: Thermoplastic UL94V-0 Black

2)Terminal: Brass 1.6t Tin Plated

3)Terminal Screw: Steel M6.0 Ni Plated

Approval:



N=Number of poles (2p-10p)

Dim A	$(N-1) * 16 + 20$
Dim B	$(N-1) * 16$

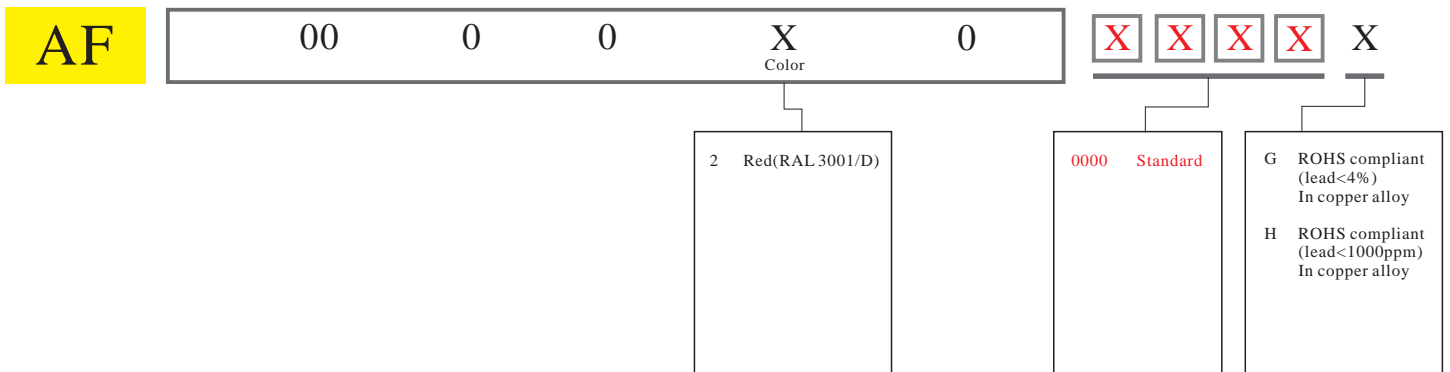
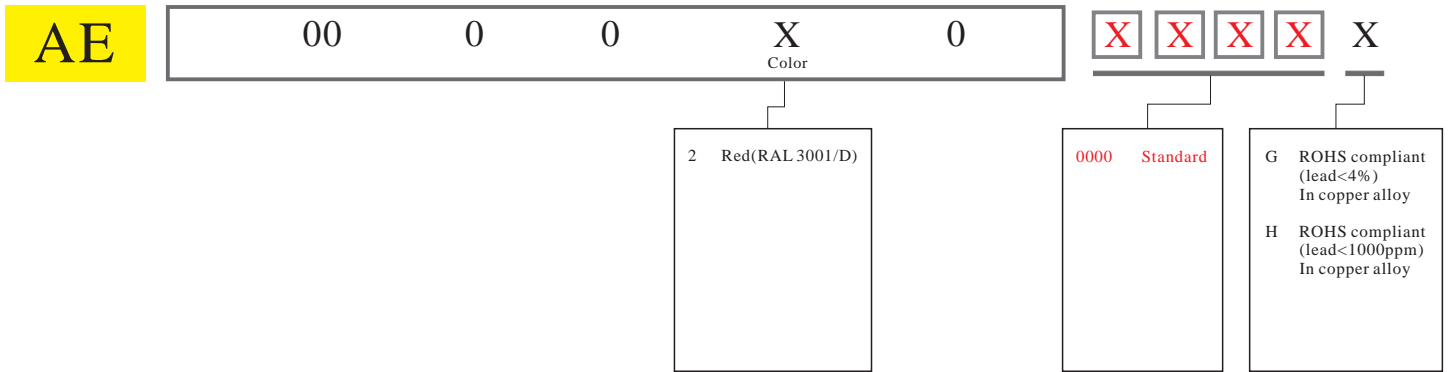
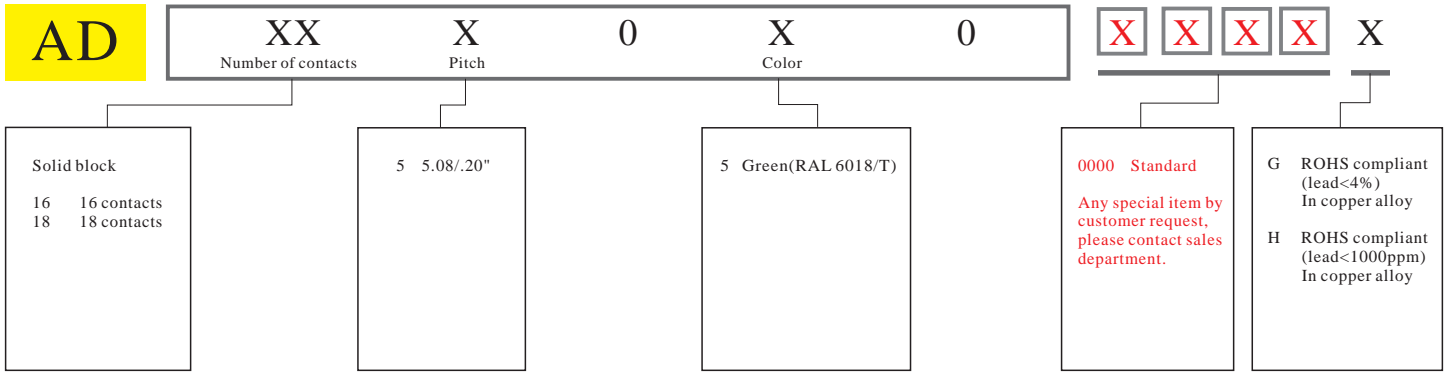
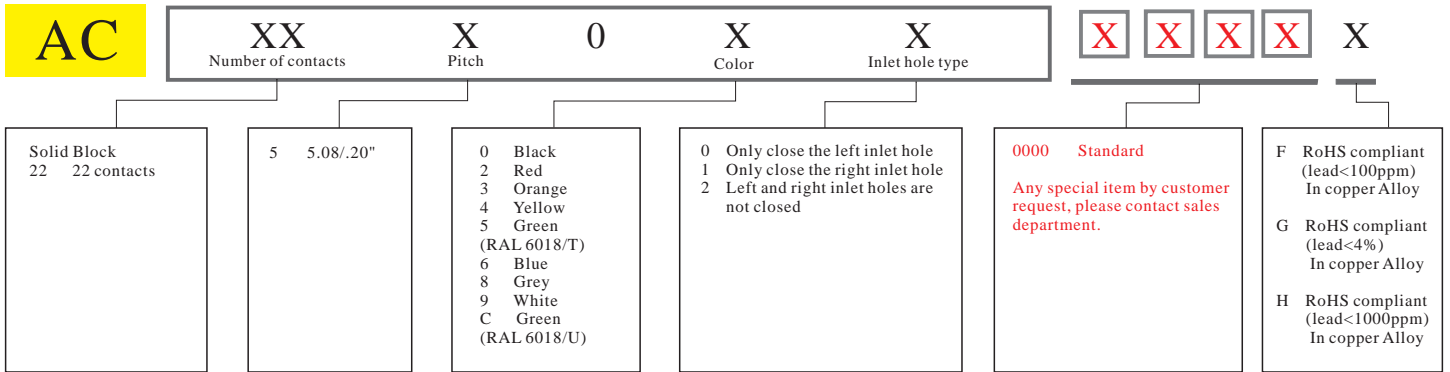
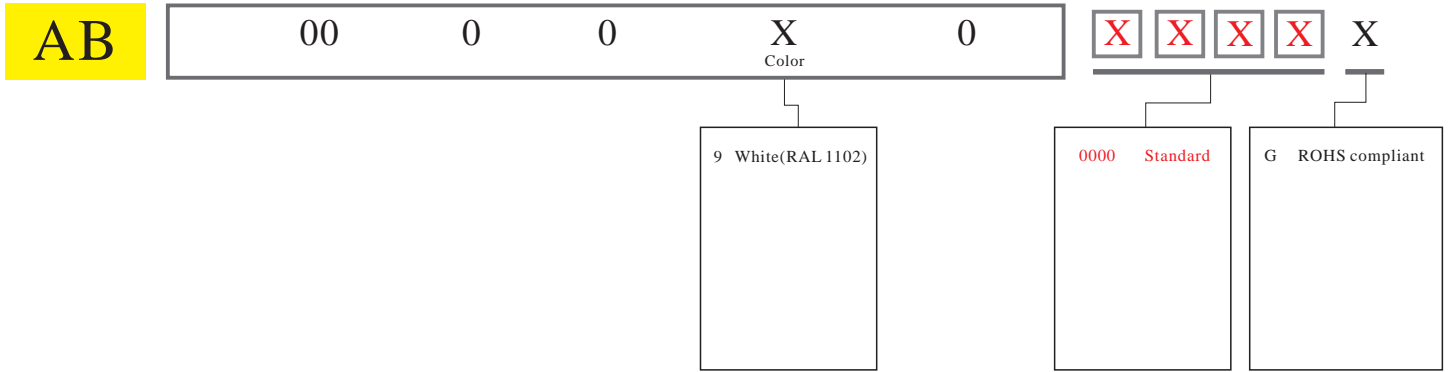

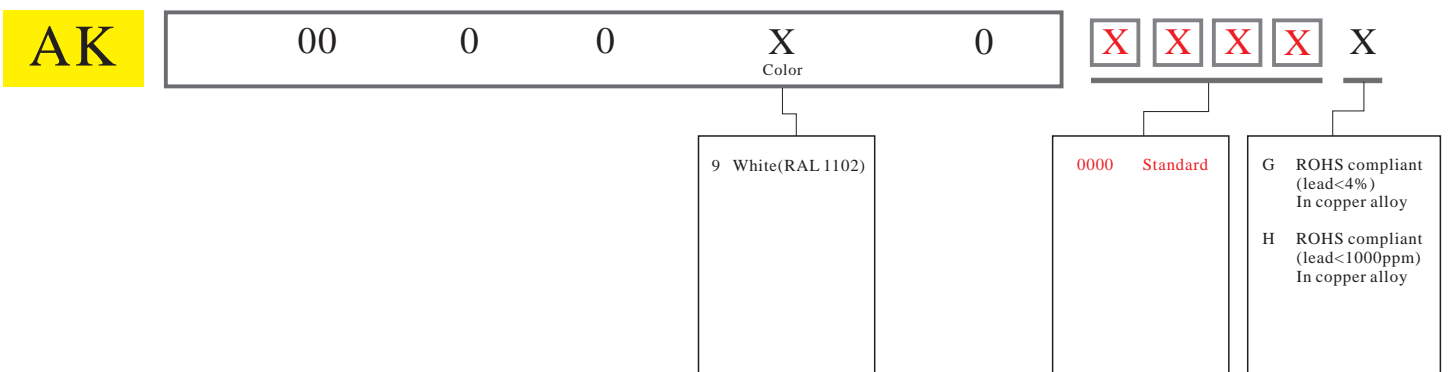
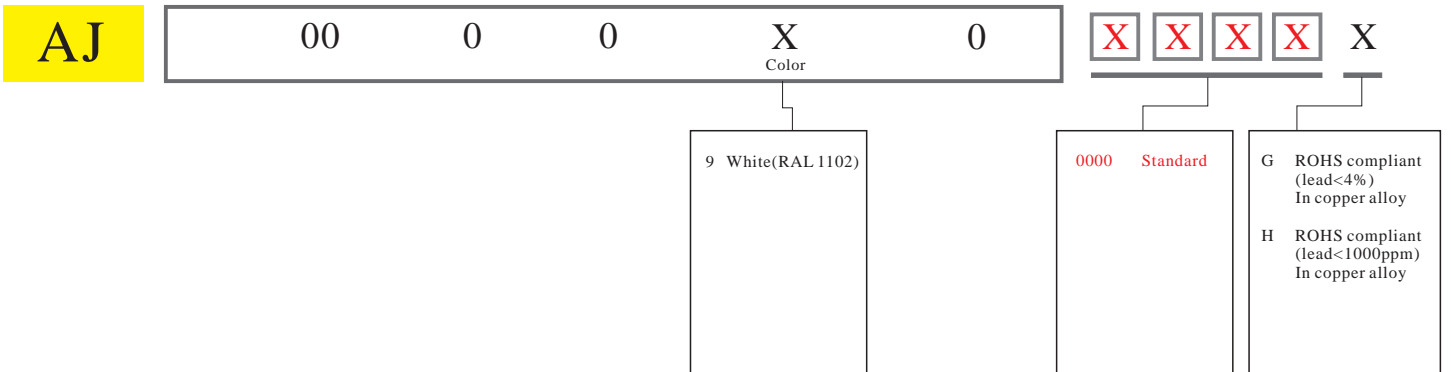
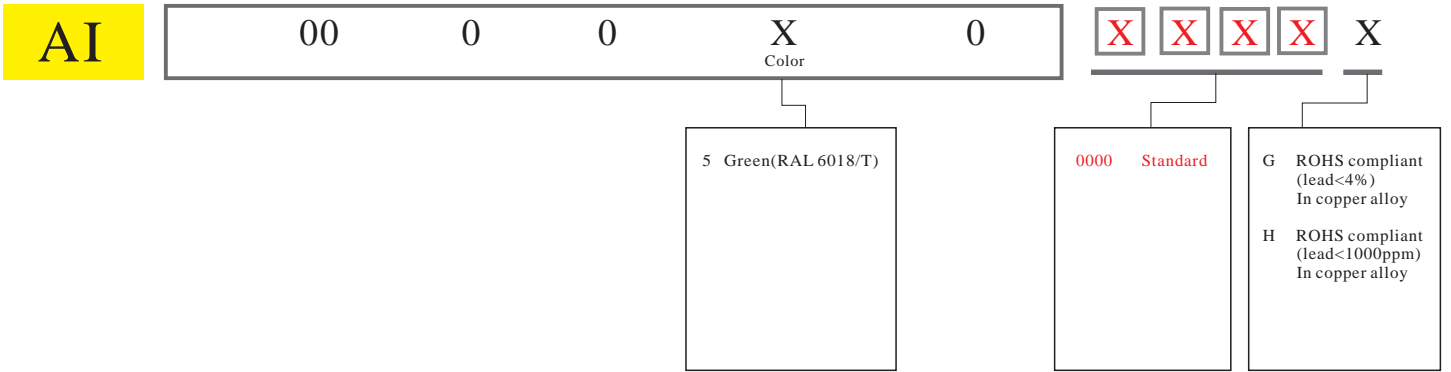
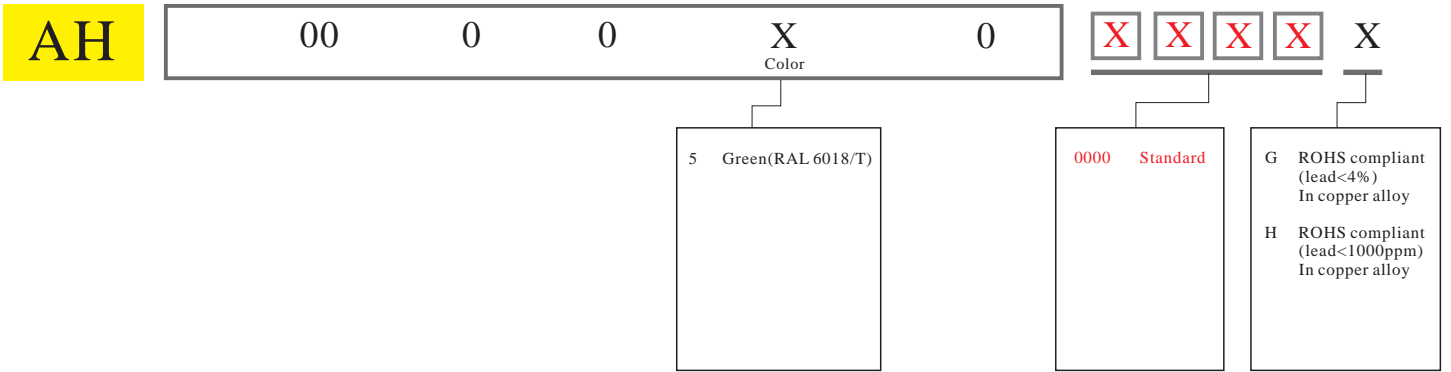
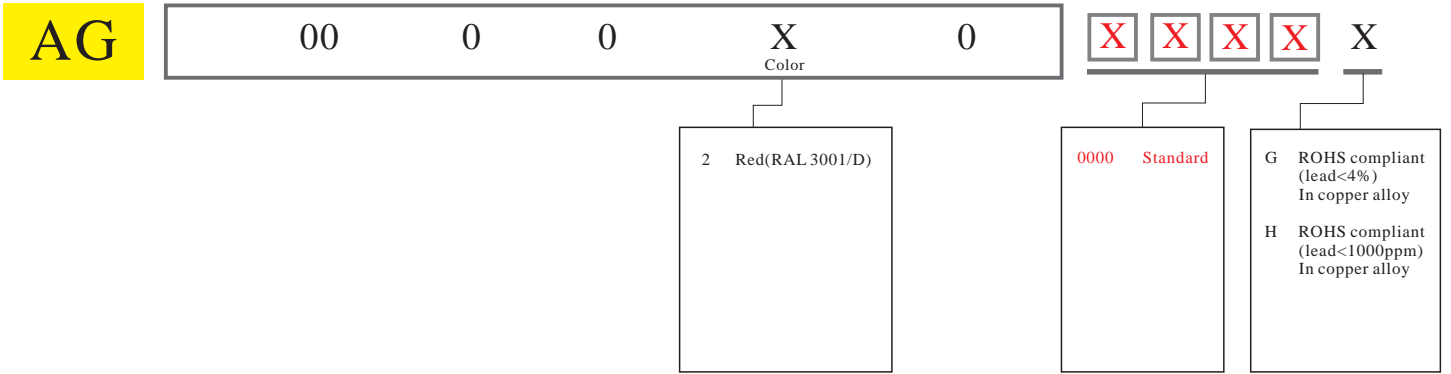

AL

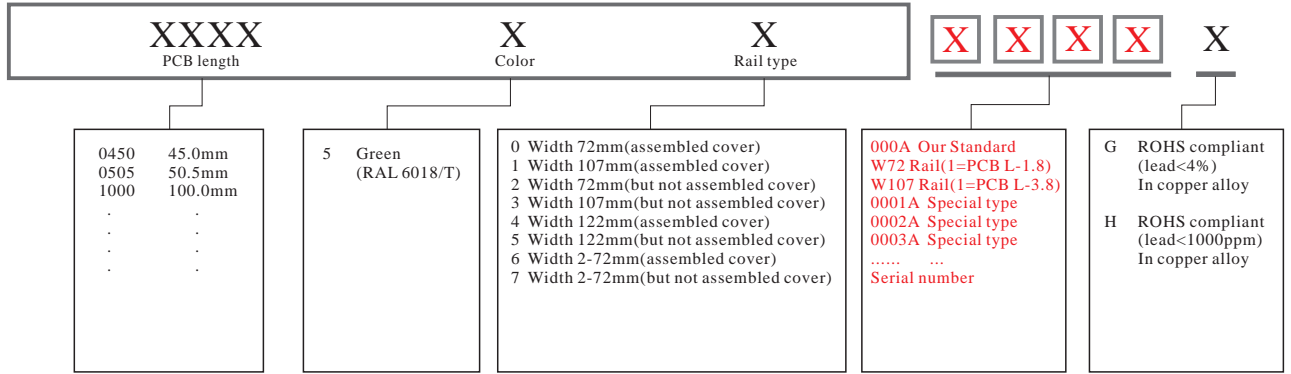

AM

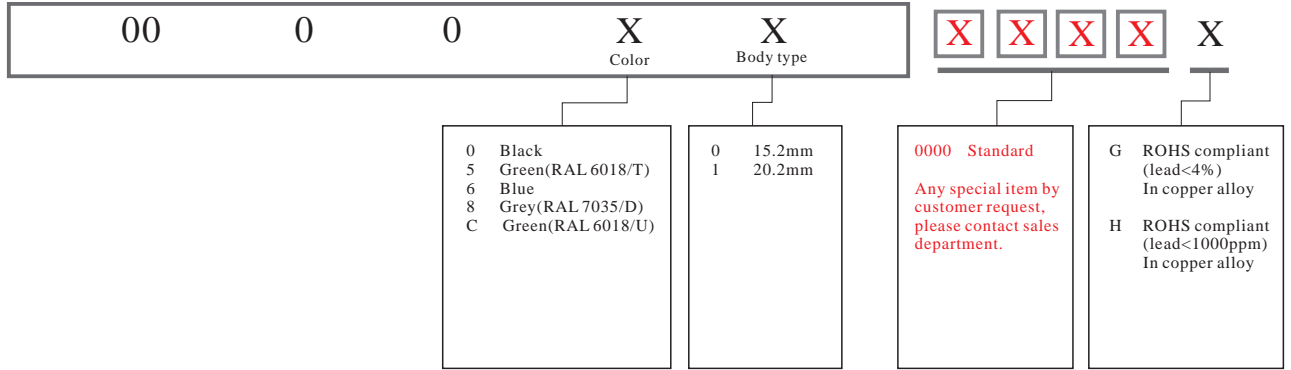

AN

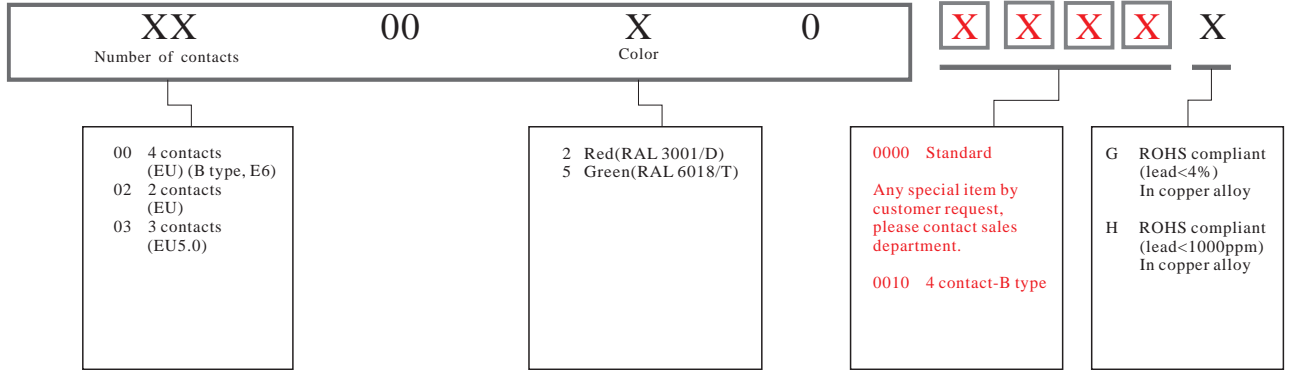

ANAA

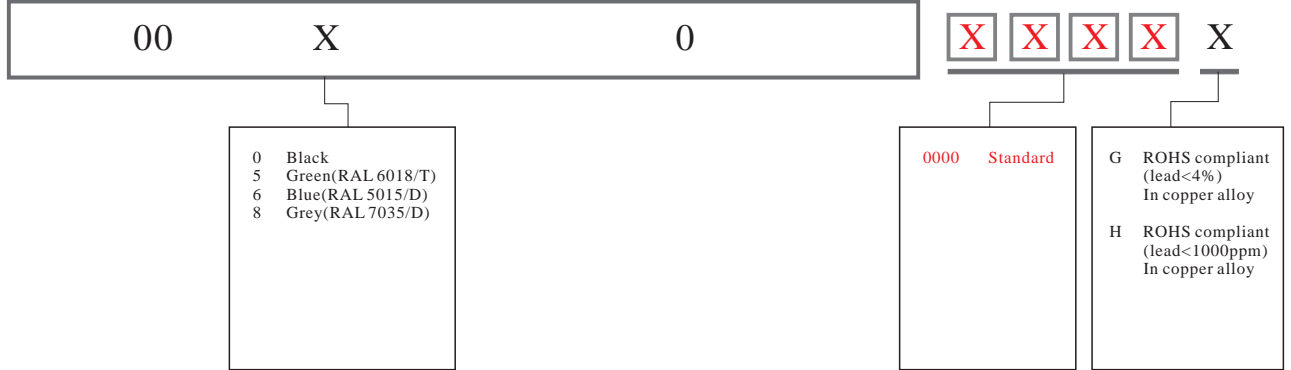

AO

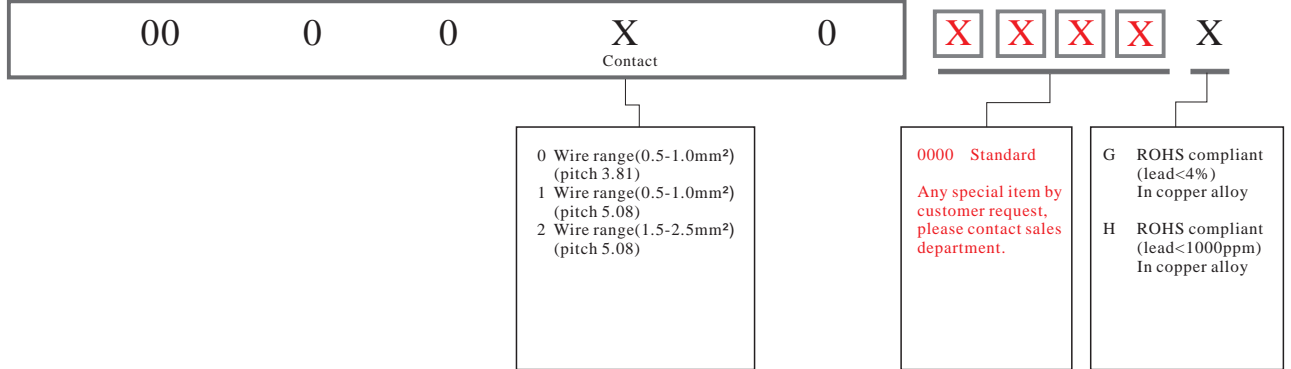

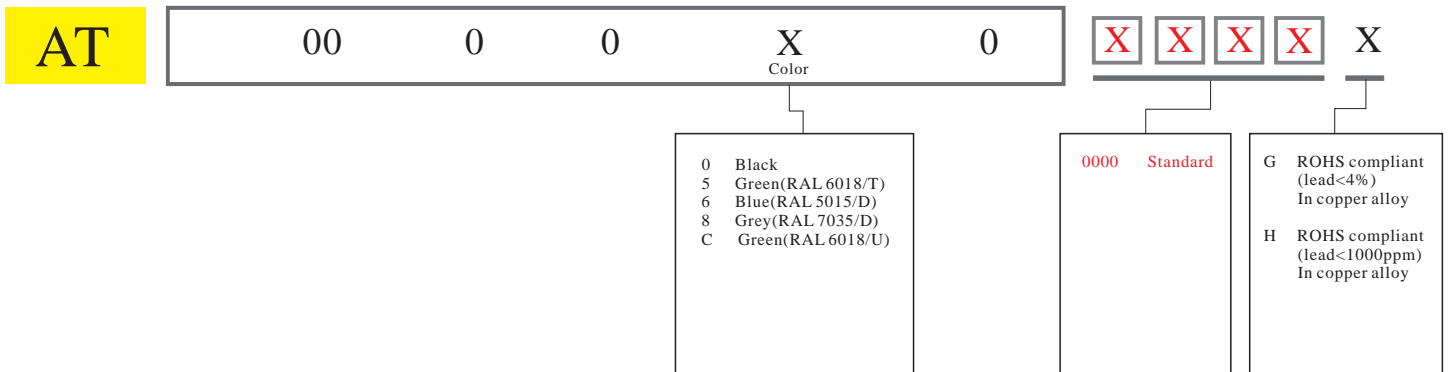
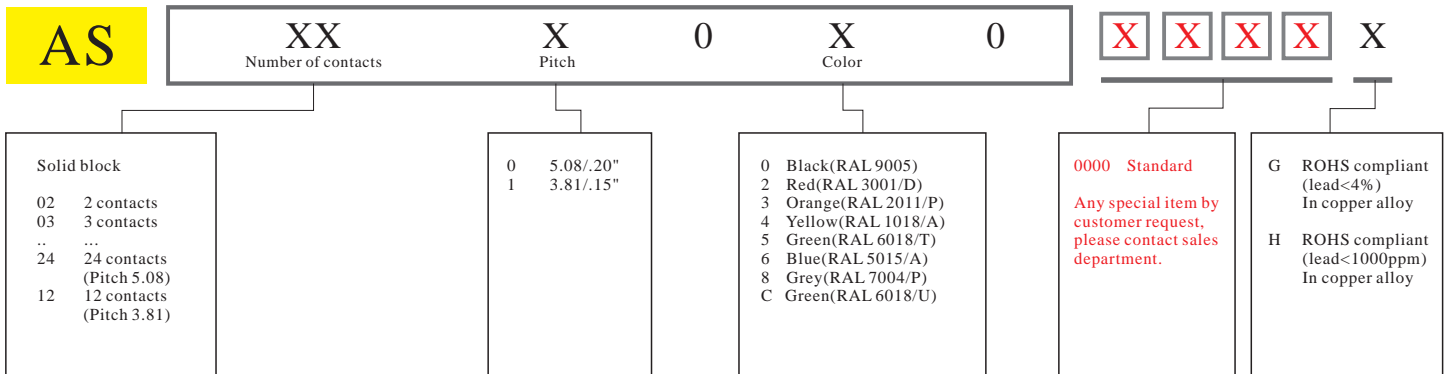
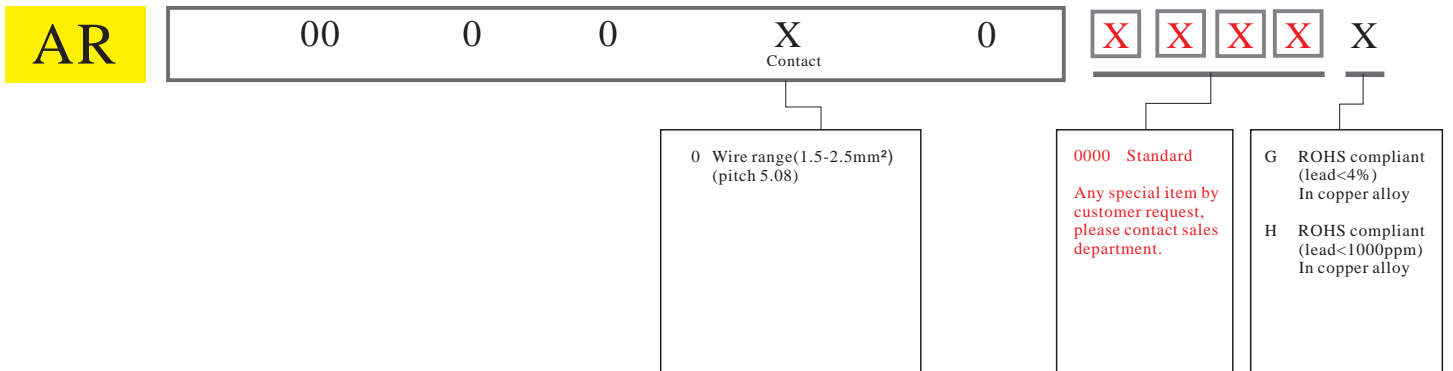
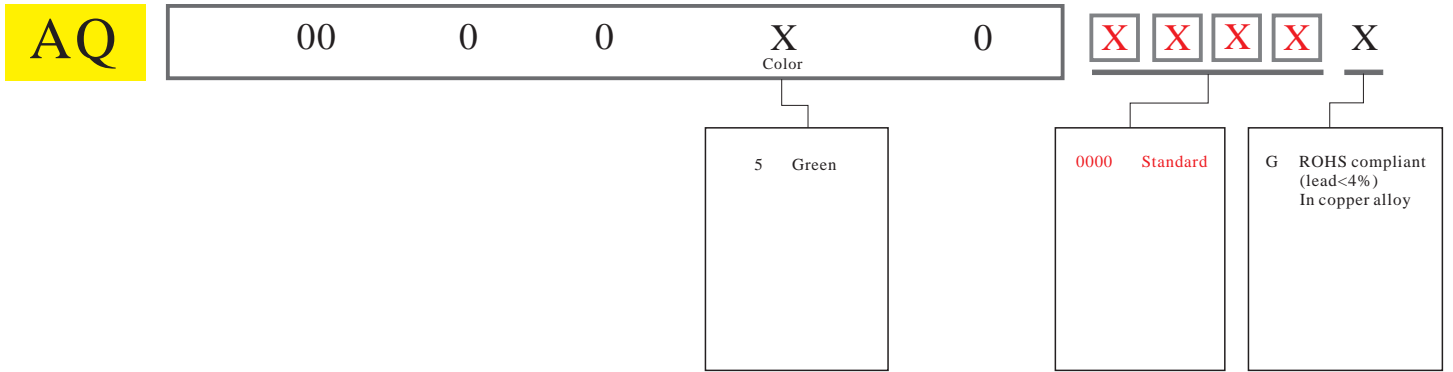
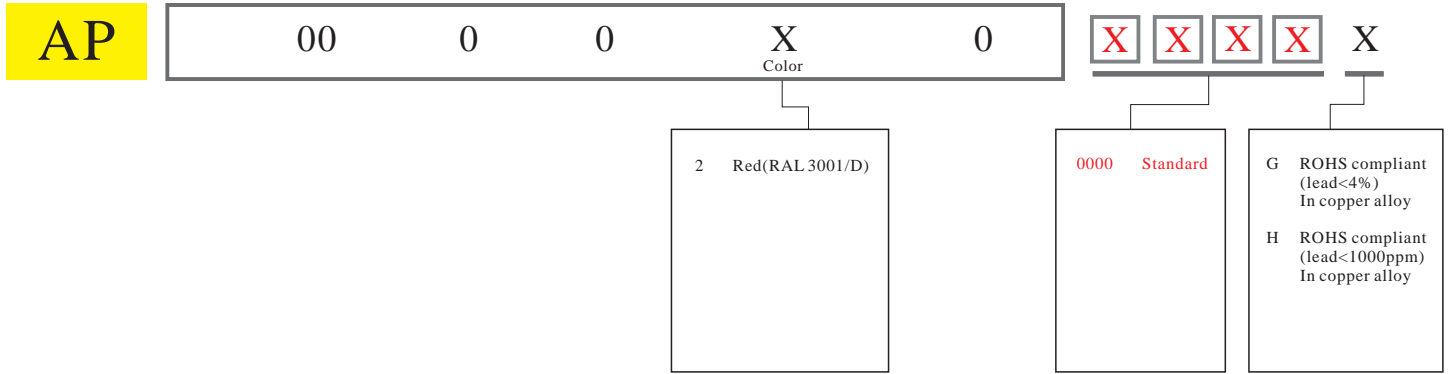

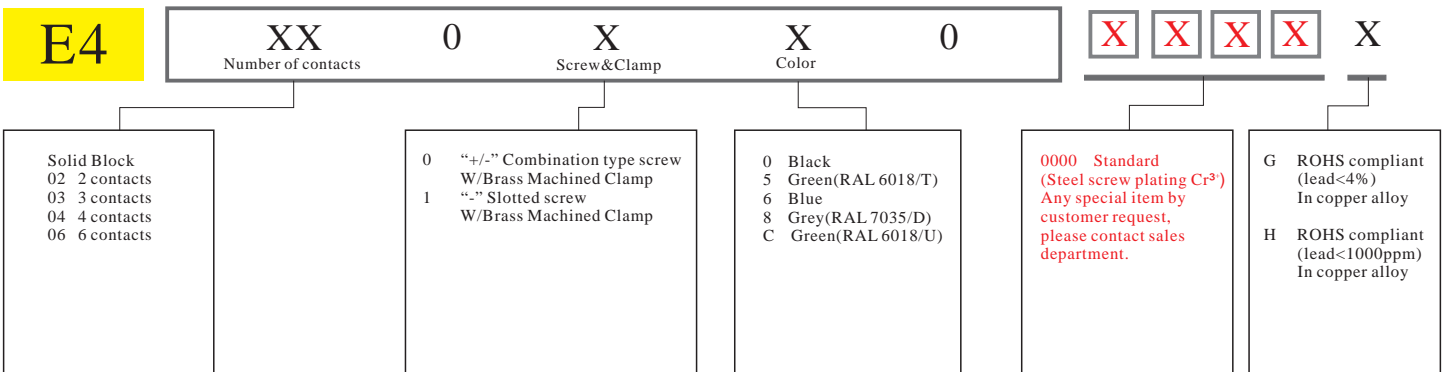
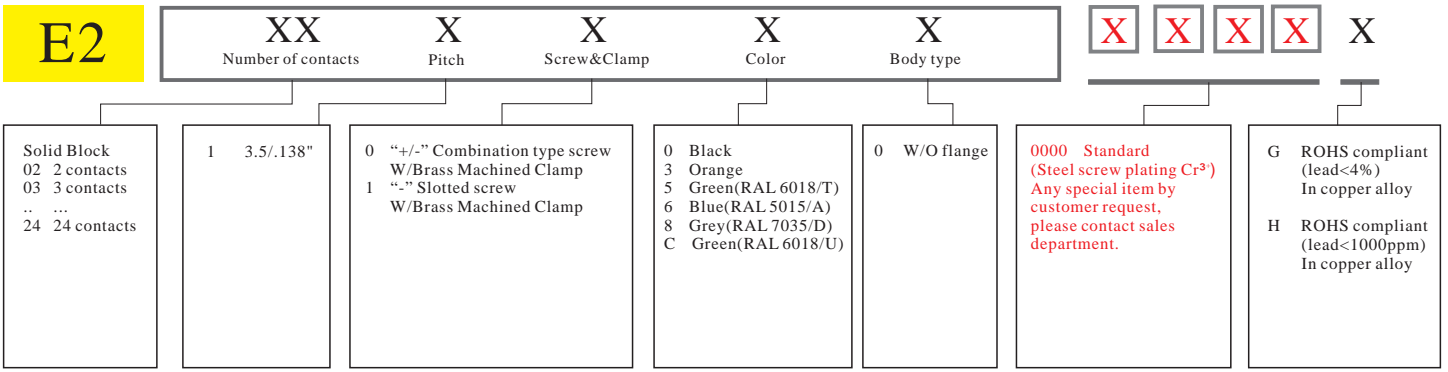
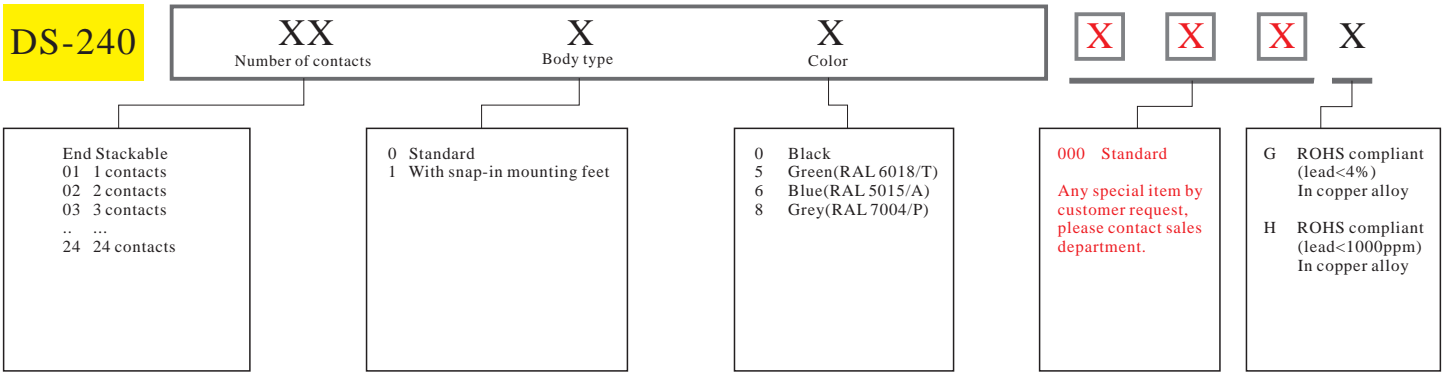
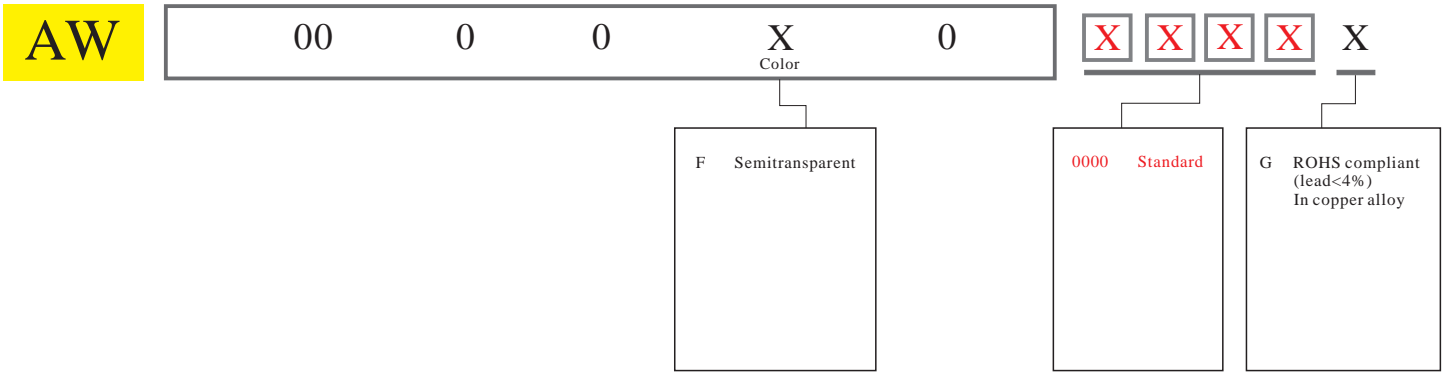
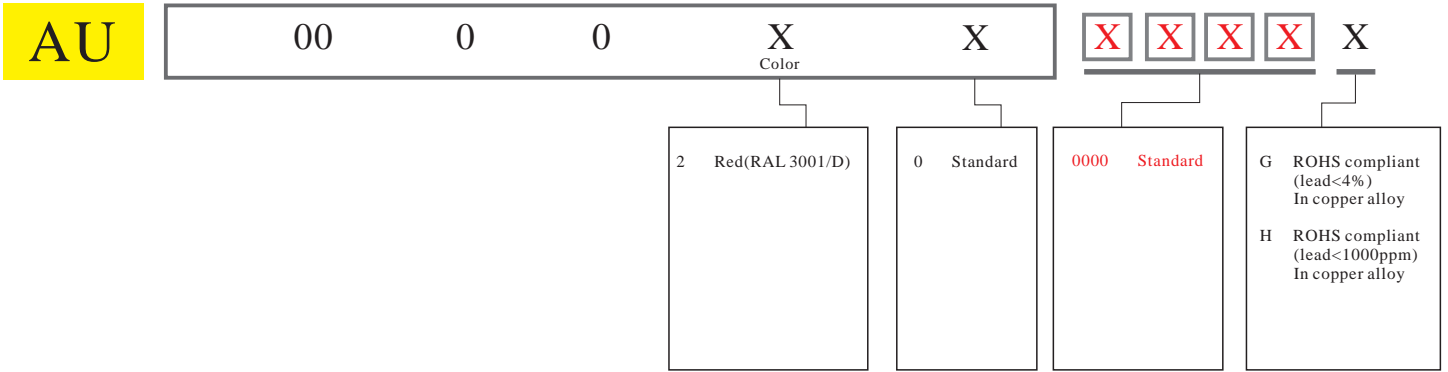

E5

XX Number of contacts	X Pitch	X Screw&Clamp	X Color	0	X	X	X	X	X
---------------------------------	-------------------	-------------------------	-------------------	----------	----------	----------	----------	----------	----------

Solid Block

06 2*3 contacts

08 2*4 contacts

.. ..

48 2*24 contacts

24 2*12 contacts

28 2*14 contacts

32 2*16 contacts

0 6.35/.25"

Screw type

0 "+/-" Combination type screw
W/Brass Machined Clamp

1 "-" Slotted screw
W/Brass Machined Clamp

B Screwless type

0 Black

2 Red

3 Orange

4 Yellow

5 Green (RAL 6018/T)

6 Blue

8 Grey

9 White

C Green (RAL 6018/U)

0000 "@" Logo(Standard)

000A "ANYTEK" Mark

Any special item by customer request, please contact sales department.

G ROHS compliant (lead<4%)
In copper alloy

H ROHS compliant (lead<1000ppm)
In copper alloy

E6

XX Number of contacts	X Pitch	X Screw&Clamp	X Color	X Direction of pin	X	X	X	X	X
---------------------------------	-------------------	-------------------------	-------------------	------------------------------	----------	----------	----------	----------	----------

Solid Block

02 2 contacts

03 3 contacts

04 4 contacts

0 5.0/.197"

0 "+/-" Combination type screw
W/Brass Machined Clamp

1 "-" Slotted screw
W/Brass Machined Clamp

0 Black

5 Green(RAL 6018/T)

6 Blue

8 Grey(RAL 7035/D)

C Green(RAL 6018/U)

0 Right

1 Left

0000 Standard (Steel screw plating Cr³)

Any special item by customer request, please contact sales department.

G ROHS compliant (lead<4%)
In copper alloy

H ROHS compliant (lead<1000ppm)
In copper alloy

E7

XX Number of contacts	X Pitch	X Screw&Clamp	X Color	0	X	X	X	X	X
---------------------------------	-------------------	-------------------------	-------------------	----------	----------	----------	----------	----------	----------

Solid Block

02 2 contacts

03 3 contacts

.. ..

20 20 contacts (pitch 5.0)

10 10 contacts (pitch 10.0)

0 5.0/.197"

1 10.0/.394"

0 "+/-" Combination type screw
W/Brass Machined Clamp

1 "-" Slotted screw
W/Brass Machined Clamp

0 Black

5 Green(RAL 6018/T)

6 Blue

8 Grey(RAL 7035/D)

C Green(RAL 6018/U)

0000 Standard (Steel screw plating Cr³)

Any special item by customer request, please contact sales department.

G ROHS compliant (lead<4%)
In copper alloy

H ROHS compliant (lead<1000ppm)
In copper alloy

E8

XX Number of contacts	X Pitch	0	X Color	X	X	X	X	X	X
---------------------------------	-------------------	----------	-------------------	----------	----------	----------	----------	----------	----------

Solid Block

06 2*3 contacts

08 2*4 contacts

.. ..

48 2*24 contacts

0 6.35/.25"

0 Black

2 Red

3 Orange

4 Yellow

5 Green (RAL 6018/T)

6 Blue

8 Grey

9 White

C Green (RAL 6018/U)

0 Three row PIN

1 Two row PIN

0000 "@" Logo(Standard)

000A "ANYTEK" Mark

Any special item by customer request, please contact sales department.

G ROHS compliant (lead<4%)
In copper alloy

H ROHS compliant (lead<1000ppm)
In copper alloy

E9

XX Number of contacts	X Pitch	X Screw&Clamp	X Color	0	X	X	X	X	X
---------------------------------	-------------------	-------------------------	-------------------	----------	----------	----------	----------	----------	----------

End Stackable

01 1 contacts

02 2 contacts

03 3 contacts

.. ..

12 12 contacts

7 15.24/.6"

4 "+/-" Combination type screw
W/Steel Stamping Clamp

5 "-" Slotted screw
W/Steel Stamping Clamp

0 Black

2 Red

3 Orange

4 Yellow

5 Green (RAL 6018/T)

6 Blue

8 Grey

9 White

C Multiple colors

0000 "@" Logo(Standard)

000A "ANYTEK" Logo

Any special item by customer request, please contact sales department.

G ROHS compliant (lead<4%)
In copper alloy

H ROHS compliant (lead<1000ppm)
In copper alloy

EB

XX Number of contacts	X Pitch	X Screw&Clamp	X Color	X Body type	X	X	X	X	X
---------------------------------	-------------------	-------------------------	-------------------	-----------------------	----------	----------	----------	----------	----------

End Stackable 04 2*2 contacts 06 2*3 contacts 48 2*24 contacts (pitch 5.0/5.08) 24 2*12 contacts (pitch 10.0/10.16)	0 5.0/.197" 1 10.0/.394" 2 5.08/.20" 3 10.16/.40"	0 "+/-" Combination type W/Brass Machined Clamp 1 "-." Slotted screw W/Brass Machined Clamp	0 Black 5 Green(RAL 6018/T) 6 Blue 8 Grey(RAL 7035/D) C Green(RAL 6018/U)	0 With cover (Solder pin staggered by half pin spacing) 1 W/O cover (Solder pin staggered by half pin spacing) 3 W/O cover (Solder pin in line)	0000 Standard (Steel screw plating Cr ³) Any special item by customer request, please contact sales department.	G ROHS compliant (lead<4%) In copper alloy H ROHS compliant (lead<1000ppm) In copper alloy
---	--	--	---	--	---	---

EC

XX Number of contacts	X Pitch	X Screw&Terminal	X Color	X Body type	X	X	X	X	X
---------------------------------	-------------------	----------------------------	-------------------	-----------------------	----------	----------	----------	----------	----------

End Stackable 02 2 contacts 03 3 contacts 16 16 contacts	1 3.5/.138"	0 "+/-" Combination type screw W/Brass Machined Clamp 1 "-." Slotted screw W/Brass Machined Clamp	0 Black	0 Without pillar & with cover 1 With pillar & with cover	B000 Standard (Steel screw plating Cr ³) Any special item by customer request, please contact sales department.	G ROHS compliant (lead<4%) In copper alloy
---	-------------	--	---------	---	---	--

ED

XX Number of contacts	X Pitch	X Screw&Clamp	X Color	0	X	X	X	X	X
---------------------------------	-------------------	-------------------------	-------------------	----------	----------	----------	----------	----------	----------

Solid Block 02 2 contacts 03 3 contacts 24 24 contacts (pitch 3.81) 12 12 contacts (pitch 7.62)	3 3.81/.15" 4 7.62/.30"	0 "+/-" Combination type screw W/Brass Machined Clamp 1 "-." Slotted screw W/Brass Machined Clamp	0 Black 5 Green(RAL 6018/T) 6 Blue 8 Grey(RAL 7035/D) C Green(RAL 6018/U)		0000 Standard (Steel screw plating Cr ³) Any special item by customer request, please contact sales department.	G ROHS compliant (lead<4%) In copper alloy H ROHS compliant (lead<1000ppm) In copper alloy
---	----------------------------	--	---	--	---	---

EF

XX Number of contacts	X Pitch	X Screw&Clamp	X Color	0	X	X	X	X	X
---------------------------------	-------------------	-------------------------	-------------------	----------	----------	----------	----------	----------	----------

Solid Block 02 2 contacts 03 3 contacts 24 24 contacts	0 5.0/.197"	0 "+/-" Combination type screw W/Brass Machined Clamp 1 "-." Slotted screw W/Brass Machined Clamp	0 Black 2 Red 3 Orange 4 Yellow 5 Green (RAL 6018/T) 6 Blue 8 Grey 9 White C Green (RAL 6018/U)		0000 Standard Any special item by customer request, please contact sales department.	G ROHS compliant (lead<4%) In copper alloy H ROHS compliant (lead<1000ppm) In copper alloy
---	-------------	--	---	--	---	---

EH

XX Number of contacts	X Pitch	X Screw&Clamp	X Color	0	X	X	X	X	X
---------------------------------	-------------------	-------------------------	-------------------	----------	----------	----------	----------	----------	----------

End Stackable 02 2 contacts 03 3 contacts 24 24 contacts (pitch 3.5) 12 12 contacts (pitch 7.0)	2 3.5/.138" 3 7.0/.276"	0 "+/-" Combination type screw W/Brass Machined Clamp 1 "-." Slotted screw W/Brass Machined Clamp	0 Black 5 Green(RAL 6018/T) 6 Blue 8 Grey(RAL 7035/D) C Green(RAL 6018/U)		0000 Standard (Steel screw plating Cr ³) Any special item by customer request, please contact sales department.	G ROHS compliant (lead<4%) In copper alloy H ROHS compliant (lead<1000ppm) In copper alloy
---	----------------------------	--	---	--	---	---

EI

XX Number of contacts	X Pitch	X Screw&Clamp	X Color	X Pin type	X Body type	X	X	X	X
Solid Block 02 2 contacts 03 3 contacts 10 10 contacts	C 15.0/.591"	1 "-" Slotted screw W/Steel Stamping Clamp 2 "*" Posidriv screw W/Steel Stamping Clamp 3 "+/-" Combination type W/Steel Stamping Clamp	0 Black 5 Green (RAL 6018/T) 6 Blue 8 Grey (RAL 7035/D) C Green (RAL 6018/U)	2 Middle contact(single)+ side contact(single) 3 Middle contact(double)+ side contact(double)	0 Without flange 1 With flange	000 Standard (Steel screw plating Cr ³⁺) Any special item by customer request, please contact sales department.	G ROHS compliant (lead<4%) In copper alloy	H ROHS compliant (lead<1000ppm) In copper alloy	

EJ

XX Number of contacts	X Pitch	X Screw&Clamp	X Color	X Pin type	X	X	X	X	X
End Stackable 01 1 contacts 02 2 contacts 03 3 contacts 06 06 contacts	D 19.0/.748"	0 "+/-" Combination type W/Brass Machined Clamp 1 "-" Slotted screw W/Brass Machined Clamp	0 Black 5 Green (RAL 6018/T) 6 Blue 8 Grey (RAL 7035/D) C Green (RAL 6018/U)	1 Middle contact(double)+ side contact(double) W/O flange		0000 Standard (Steel screw plating Cr ³⁺) Any special item by customer request, please contact sales department.	G ROHS compliant (lead<4%) In copper alloy	H ROHS compliant (lead<1000ppm) In copper alloy	

EK

XX Number of contacts	X Pitch	X Screw&Terminal body	X Color	0	X	X	X	X	X
End Stackable 01 1 contacts 03 3 contacts 24 24 contacts	2 5.08/.2"	0 "+/-" Combination type screw W/Brass Machined Clamp 1 "-" Slotted screw W/Brass Machined Clamp	0 Black 5 Green(RAL 6018/T) 6 Blue 8 Grey(RAL 7035/D) C Green(RAL 6018/U)		0000 Standard (Steel screw plating Cr ³⁺) Any special item by customer request, please contact sales department.	G ROHS compliant (lead<4%) In copper alloy	H ROHS compliant (lead<1000ppm) In copper alloy		

EL

XX Number of contacts	X Pitch	X Body type	X Color	X PCB mounting	X	X	X	X	X
Solid Block 02 2 contacts 03 3 contacts 24 24 contacts	1 3.5/.138"	1 Open 2 Close 5 With flange	THR type 0 Black DIP type 0 Black 6 Blue 2 Red 8 Grey 3 Orange 9 White 4 Yellow C Green 5 Green (RAL 6018/U) (RAL 6018/T)	THR type A Vertical (tail length: 1.5mm) B Right angle (tail length: 1.5mm) DIP type 2 Vertical (tail length: 3.2mm) 3 Right angle (tail length: 3.2mm)	0000 Standard B000 THR tape reel (Steel screw plating Cr ³⁺) Any special item by customer request, please contact sales department.	G ROHS compliant (lead<4%) In copper alloy	H ROHS compliant (lead<1000ppm) In copper alloy		

EM

XX Number of contacts	X Pitch	X Screw&Clamp	X Color	X Body type	X	X	X	X	X
Solid Block 02 2 contacts 03 3 contacts 24 24 contacts (pitch 5.0&5.08) 16 16 contacts (pitch 7.5&7.62)	0 7.62/.30" 5 5.08/.20" 7 5.0/.197" A 7.5/.2953"	0 "+/-" Combination type screw W/Brass Machined Clamp 1 "-" Slotted screw W/Brass Machined Clamp	0 Black 5 Green (RAL 6018/T) 6 Blue 8 Grey (RAL 7035/D) C Green (RAL 6018/U)	0 Without flange 2 With flange	0000 Standard (Steel screw plating Cr ³⁺) Any special item by customer request, please contact sales department.	Y ROHS compliant (lead<4%) In copper alloy (low current)	G ROHS compliant (lead<4%) In copper alloy (high current)	H ROHS compliant (lead<1000ppm) In copper alloy	

EN

XX Number of contacts	X Pitch	X Screw&Clamp	X Color	0	X	X	X	X	X
Solid Block 02 2 contacts 03 3 contacts 12 12 contacts	0 12.5/.492"	4 "+/-" Combination type screw W/Steel Stamping Clamp	0 Black 5 Green (RAL 6018/T) 6 Blue 8 Grey (RAL 7035/D)		0000 Standard (Steel screw plating Cr ³) Any special item by customer request, please contact sales department.	G ROHS compliant (lead<4%) In copper alloy			

EO

XX Number of contacts	X Pitch	X Screw&Clamp	X Color	X Body type	X	X	X	X	X
Solid Block 02 2 contacts 03 3 contacts 12 12 contacts (pitch 5.0) 06 6 contacts (pitch 10.0)	0 5.0/.197" 1 10.0/.394"	0 "+/-" Combination type screw W/Brass Machined Clamp 1 "-" Slotted screw W/Brass Machined Clamp	0 Black 5 Green (RAL 6018/T) 6 Blue 8 Grey (RAL 7035/D)	0 Two beam contact (Hole Dim 1.9mm) (with EP ? 1.0mm) 2 Six finger contact (Hole Dim 1.9mm) (with EX ? 1.3mm L=16.0mm)	0000 Standard A000 High type (Steel screw plating Cr ³) Any special item by customer request, please contact sales department.	G ROHS compliant (lead<4%) In copper alloy H ROHS compliant (lead<1000ppm) In copper alloy			

EP

XX Number of contacts	X Pitch	X Pin length	X Pin plating	0	X	X	X	X	X
Solid Block 02 2 contacts 03 3 contacts 24 24 contacts (pitch 5.0) 12 12 contacts (pitch 10.0)	0 5.0/.197" 1 10.0/.394"	0 13.75mm pin(1.0*1.0)	0 Tin plated		0000 Standard (Steel screw plating Cr ³) Any special item by customer request, please contact sales department.	G ROHS compliant (lead<4%) In copper alloy H ROHS compliant (lead<1000ppm) In copper alloy			

EQ

XX Number of contacts	X Pitch	X Screw&Clamp	X Color	X Wire entry	X	X	X	X	X
Solid Block 02 2 contacts 03 3 contacts 24 24 contacts (pitch 5.0) 12 12 contacts (pitch 10.0)	0 5.0/.197" 1 10.0/.394"	0 "+/-" Combination type screw W/Brass Machined Clamp 1 "-" Slotted screw W/Brass Machined Clamp 4 "+/-" Combination type screw W/Steel Stamping Clamp 5 "-" Slotted screw W/Steel Stamping Clamp	0 Black 5 Green (RAL 6018/T) 6 Blue 8 Grey (RAL 7035/D)	0 90D wire inlet (Vertical) 1 180D wire inlet (Horizontal)	0000 Standard (Steel screw plating Cr ³) Any special item by customer request, please contact sales department.	G ROHS compliant (lead<4%) In copper alloy H ROHS compliant (lead<1000ppm) In copper alloy			

ER

XX Number of contacts	X Pitch	X Screw&Clamp	X Color	X Wire entry	X	X	X	X	X
End Stackable 02 2 contacts 03 3 contacts 24 24 contacts	0 3.5/.138"	0 "+/-" Combination type screw W/Brass Machined Clamp 1 "-" Slotted screw W/Brass Machined Clamp	0 Black 5 Green (RAL 6018/T) 6 Blue 8 Grey (RAL 7035/D) C Green (RAL 6018/U)	0 180D wire inlet (Horizontal) 1 90D wire inlet (Vertical)	0000 Standard (Steel screw plating Cr ³) Any special item by customer request, please contact sales department.	G ROHS compliant (lead<4%) In copper alloy H ROHS compliant (lead<1000ppm) In copper alloy			

ES

XX Number of contacts	X Pitch	X Screw&Clamp	X Color	0	X	X	X	X	X
End Stackable 02 2 contacts 03 3 contacts 24 24 contacts	0 5.0/.197" 1 7.62/.30"	0 "+/-" Combination type screw W/Brass Machined Clamp 1 "-" Slotted screw W/Brass Machined Clamp	0 Black 5 Green (RAL 6018/T) 6 Blue 8 Grey (RAL 7035/D)		0000 Standard (Steel screw plating Cr ³) Any special item by customer request, please contact sales department.				G ROHS compliant (lead<4%) In copper alloy H ROHS compliant (lead<1000ppm) In copper alloy

ET

XX Number of contacts	X Pitch	X Screw&Clamp	X Color	X Body type	X	X	X	X	X
Solid Block 02 2 contacts 03 3 contacts 16 16 contacts (pitch 7.62) 08 8 contacts (pitch 15.24)	0 7.62/.30" 1 15.24/.60"	0 "+/-" Combination type screw W/Brass Machined Clamp 1 "-" Slotted screw W/Brass Machined Clamp 2 "*" Posidriv screw W/Brass Machined Clamp	0 Black 5 Green (RAL 6018/T) 6 Blue 8 Grey (RAL 7035/D) C Green (RAL 6018/U)	Used for VC series(300V 32A) 0 Without flange 2 With flange(W/O handle) 3 W/flange & W/handle (only 3p & 4p) Used for KT series(600V 41A) A Without flange C With flange(W/O handle) D W/flange & W/handle (only 3p & 4p)	0000 Standard (Steel screw plating Cr ³) Any special item by customer request, please contact sales department.				G ROHS compliant (lead<4%) In copper alloy H ROHS compliant (lead<1000ppm) In copper alloy

EU

XX Number of contacts	X Pitch	0	X Color	X Direction of pin	X	X	X	X	X
Solid Block 02 2 contacts (only pitch 5.0) 03 3 contacts 04 4 contacts 05 5 contacts (only pitch 3.5)	1 3.5/.138" 7 5.0/.197"		0 Black 5 Green (RAL 6018/T) 6 Blue 8 Grey (RAL 7035/D) C Green (RAL 6018/U)	0 Right 1 Left	0000 Standard Any special item by customer request, please contact sales department.				G ROHS compliant (lead<4%) In copper alloy H ROHS compliant (lead<1000ppm) In copper alloy

EV

XX Number of contacts	X Pitch	X Screw&Clamp	X Color	X Body type	X	X	X	X	X
Solid Block 02 2 contacts 03 3 contacts 12 12 contacts	6 10.16/.40"	0 "+/-" Combination type screw W/Brass Machined Clamp 1 "-" Slotted screw W/Brass Machined Clamp	0 Black 5 Green (RAL 6018/T) 6 Blue 8 Grey (RAL 7035/D) C Green (RAL 6018/U)	0 W/O flange 1 With flange (without handle) 2 With flange (with handle) (only 3p & 4p)	0000 Standard (Steel screw plating Cr ³) Any special item by customer request, please contact sales department.				G ROHS compliant (lead<4%) In copper alloy H ROHS compliant (lead<1000ppm) In copper alloy

EW

XX Number of contacts	X Pitch	X Body type	X Color	X Tail type	X	X	X	X	X
Solid Block 02 2 contacts 03 3 contacts 12 12 contacts	6 10.16/.40"	1 Close 2 With flange	0 Black 5 Green (RAL 6018/T) 6 Blue 8 Grey (RAL 7035/D) C Green (RAL 6018/U)	0 Vertical 1 Right angle (PCB down) 2 Right angle (PCB up)	0000 Standard Any special item by customer request, please contact sales department.				G ROHS compliant (lead<4%) In copper alloy H ROHS compliant (lead<1000ppm) In copper alloy

EX

XX Number of contacts	X Pitch	X Pin plating	X Color	X Pin length	X	X	X	X	X
Solid Block 02 2 contacts 03 3 contacts 24 24 contacts (pitch 5.0) 12 12 contacts (pitch 10.0)	0 5.0/.197" 1 10.0/.394"	0 Tin plating 1 G/F plating	0 Black 2 Red (RAL 3001/D) 5 Green (RAL 6018/T) 8 Grey (RAL 7035/D)	0 12.9mm pin (for TX series) (up 1.3, down 1.0) 1 16.0mm pin (for EO series) (up 1.3, down 1.0) 2 16.0mm pin (for EO series) (up 1.4, down 1.0)	0000 Standard A000 Match EO high type Any special item by customer request, please contact sales department.	G ROHS compliant (lead<4%) In copper alloy	H ROHS compliant (lead<1000ppm) In copper alloy		

EY

XX Number of contacts	X Pitch	X Screw&Clamp	X Color	X Body type	X	X	X	X	X
Solid Block 02 2 contacts 03 3 contacts 24 24 contacts	5 5.08/.20"	0 "+/-" Combination type W/Brass Machined Clamp 1 "-" Slotted screw W/Brass Machined Clamp	0 Black 5 Green (RAL 6018/T) 6 Blue 8 Grey (RAL 7035/D) C Green (RAL 6018/U)	A Hook on entry side B Hook on back side	0000 Standard (Steel screw plating Cr ³) Any special item by customer request, please contact sales department.	G ROHS compliant (lead<4%) In copper alloy	H ROHS compliant (lead<1000ppm) In copper alloy		

EZ

XX Number of contacts	X Pitch	X Screw&Clamp	X Color	X Body type	X	X	X	X	X
Solid Block 02 2 contacts 03 3 contacts 24 24 contacts	7 5.0/.197" 5 5.08/.20"	0 "+/-" Combination type W/Brass Machined Clamp 1 "-" Slotted screw W/Brass Machined Clamp	0 Black 5 Green (RAL 6018/T) 6 Blue 8 Grey (RAL 7035/D) C Green (RAL 6018/U)	0 W/O flange 2 With flange	0000 Standard (Steel screw plating Cr ³) Any special item by customer request, please contact sales department.	G ROHS compliant (lead<4%) In copper alloy	H ROHS compliant (lead<1000ppm) In copper alloy		

FW

XX Number of contacts	X Pitch	X Pin length	X Plated	X Package	X	X	X	X	X
Solid Block 02 2 contacts 03 3 contacts 12 12 contacts 06 6 contacts (pitch 10.0)	0 5.0/.197" 1 10.0/.394"	0 10.15mm & 16.3mm 1 10.4mm 2 15.5mm 3 14.2mm 4 16.0mm 5 13.0mm	0 Tin 1 No plated 2 G/F	0 T&R package 1 T/B package	0000 Standard Any special item by customer request, please contact sales department.	G ROHS compliant (lead<4%) In copper alloy	H ROHS compliant (lead<1000ppm) In copper alloy		

H2

XX Number of contacts	X Pitch	0	X Color	0	X	X	X	X	X
End Stackable 01 1 contacts 02 2 contacts 03 3 contacts 16 16 contacts (pitch 7.5) 12 12 contacts (pitch 10.0)	0 7.5/.295" 1 10.0/.394"		0 Black 2 Red (RAL 3001/D) 5 Green (RAL 6018/T) 8 Grey (RAL 7004/P) C Multiple colors		0000 Standard Any special item by customer request, please contact sales department.	G ROHS compliant (lead<4%) In copper alloy	H ROHS compliant (lead<1000ppm) In copper alloy		

H3

XX Number of contacts	X Pitch	0	X Color	0	X X X X X
---------------------------------	-------------------	----------	-------------------	----------	--

End Stackable

- 01 1 contacts
- 02 2 contacts
- 03 3 contacts
-
- 24 24 contacts (pitch 5.0)
- 16 16 contacts (pitch 7.5)
- 12 12 contacts (pitch 10.0)

- 0 5.0/.197"
- 1 7.5/.295"
- 2 10.0/.394"

- 0 Black
- 2 Red (RAL 3001/D)
- 5 Green (RAL 6018/T)
- 8 Grey (RAL 7004/P)
- C Multiple colors

0000 Standard

Any special item by customer request, please contact sales department.

- G ROHS compliant (lead<4%) In copper alloy
- H ROHS compliant (lead<1000ppm) In copper alloy

H4

XX Number of contacts	X Pitch	0	X Color	X Body type	X X X X X
---------------------------------	-------------------	----------	-------------------	-----------------------	--

Solid Block

- 02 2 contacts
- 03 3 contacts
-
- 24 24 contacts

- 7 5.00/.197"
- 5 5.08/.20"

- 0 Black
- 5 Green (RAL 6018/T)
- 6 Blue
- 8 Grey (RAL 7035/D)

- A W/O flange Hook on entry side
- B W/O flange Hook on back side
- C With flange Hook on entry side
- D With flange Hook on back side

0000 Standard

Any special item by customer request, please contact sales department.

- G ROHS compliant (lead<4%) In copper alloy
- H ROHS compliant (lead<1000ppm) In copper alloy

H5

XX Number of contacts	X Pitch	0	X Color	X Body type	X X X X X
---------------------------------	-------------------	----------	-------------------	-----------------------	--

Solid Block

- 02 2 contacts
- 03 3 contacts
-
- 24 24 contacts (pitch 3.5&3.81&5.0&5.08)
- 16 16 contacts (pitch 7.5&7.62)

- 1 3.5/.138"
- 3 3.81/.15"
- 7 5.0/.197"
- 5 5.08/.20"
- 0 7.62/.30"
- A 7.5/.295"

- 0 Black
- 5 Green (RAL 6018/T)
- 6 Blue
- 8 Grey (RAL 7035/D)

- 0 W/O flange
- 1 Flange with screw
- 2 Flange with nut

0000 Standard

Any special item by customer request, please contact sales department.

- G ROHS compliant (lead<4%) In copper alloy
- H ROHS compliant (lead<1000ppm) In copper alloy

H6

XX Number of contacts	X Pitch	0	X Color	0	X X X X X
---------------------------------	-------------------	----------	-------------------	----------	--

End Stackable

- 01 1 contacts
- 02 2 contacts
- 03 3 contacts
-
- 24 24 contacts (pitch 5.0)
- 16 16 contacts (pitch 7.5)
- 12 12 contacts (pitch 10.0)

- 0 5.0/.197"
- 1 7.5/.295"
- 2 10.0/.393"

- 0 Black
- 5 Green (RAL 6018/T)
- 8 Grey (RAL 7004/P)
- C Multiple colors

0000 Round hole

1000 Square hole

Any special item by customer request, please contact sales department.

- G ROHS compliant (lead<4%) In copper alloy
- H ROHS compliant (lead<1000ppm) In copper alloy

H7

XX Number of contacts	X Pitch	0	X Color	X Foot print	X X X X X
---------------------------------	-------------------	----------	-------------------	------------------------	--

End Stackable

- 01 1 contacts
- 02 2 contacts
- 03 3 contacts
-
- 24 24 contacts (pitch 5.0)
- 16 16 contacts (pitch 7.5)

- 0 5.0/.197"
- 1 7.5/.295"

- 0 Black
- 5 Green (RAL 6018/T)
- 8 Grey (RAL 7004/P)
- C Multiple colors

- 0 Double row the 1st pole with center contact
- 1 Side single row
- 2 Center single row
- 3 Double row the 1st pole with side contact

0000 Standard

Any special item by customer request, please contact sales department.

- G ROHS compliant (lead<4%) In copper alloy
- H ROHS compliant (lead<1000ppm) In copper alloy

H8

XX Number of contacts	X Pitch	0	X Color	X Body type	X	X	X	X	X
---------------------------------	-------------------	----------	-------------------	-----------------------	----------	----------	----------	----------	----------

End Stackable 01 1 contacts 02 2 contacts 03 3 contacts ... 12 12 contacts (pitch 10.0) 08 8 contacts (pitch 15.0&20.0)	0 10.0/.393" 1 15.0/.59" 2 20.0/.787"	0 Black 5 Green (RAL 6018/T) 6 Blue (RAL 5015/A) 8 Grey (RAL 7004/P)	0 W/O flange 1 With flange	0000 Standard Any special item by customer request, please contact sales department.	G ROHS compliant (lead<4%) In copper alloy H ROHS compliant (lead<1000ppm) In copper alloy
---	---	---	-------------------------------	---	---

H9

XX Number of contacts	X Pitch	0	X Color	0	X	X	X	X	X
---------------------------------	-------------------	----------	-------------------	----------	----------	----------	----------	----------	----------

End Stackable 01 1 contacts 02 2 contacts 03 3 contacts ... 24 24 contacts	5 5.08/.20"	0 Black 3 Orange (RAL 2011/P) 5 Green (RAL 6018/T) 8 Grey (RAL 7004/P) C Multiple colors	0000 Standard Any special item by customer request, please contact sales department.	G ROHS compliant (lead<4%) In copper alloy H ROHS compliant (lead<1000ppm) In copper alloy
---	-------------	--	---	---

HA

XX Number of contacts	X Pitch	X Insulator	X Color	0	X	X	X	X	X
---------------------------------	-------------------	-----------------------	-------------------	----------	----------	----------	----------	----------	----------

End Stackable 01 1 contacts 02 2 contacts 03 3 contacts ... 24 24 contacts (pitch 2.54&3.81&5.0&5.08) 16 16 contacts (pitch 7.5&7.62) 12 12 contacts (pitch 10.0&10.16)	0 5.08/.20" 2 7.62/.30" 3 5.0/.197" 4 10.0/.394" 5 2.54/.10" 6 7.5/.295" 7 3.81/.15"	0 Vertical (90D wire inlet) 1 Horizontal (180D wire inlet)	0 Black 2 Red 5 Green (RAL 6018/T) 8 Grey (RAL 7004/P) C Multiple colors	0000 Standard Any special item by customer request, please contact sales department.	G ROHS compliant (lead<4%) In copper alloy H ROHS compliant (lead<1000ppm) In copper alloy
--	--	---	--	---	---

HB

XX Number of contacts	X Pitch	X Body type	X Color	X Lever	X	X	X	X	X
---------------------------------	-------------------	-----------------------	-------------------	-------------------	----------	----------	----------	----------	----------

End Stackable 01 1 contacts 02 2 contacts 03 3 contacts ... 24 24 contacts (pitch 3.81&3.96&5.0) 16 16 contacts (pitch 7.5) 12 12 contacts (pitch 10.0)	0 5.0/.197" 1 10.0/.394" 2 7.5/.295" 3 3.81/.15" 4 3.96/.156"	1 Single wire 2 Double wire (only 5.0/7.5/10.0)	0 Black 2 Red (RAL 3001/D) 5 Green (RAL 6018/T) 8 Grey (RAL 7004/P)	0 With lever 1 Without lever (Only single wire)	0000 Standard Any special item by customer request, please contact sales department.	G ROHS compliant (lead<4%) In copper alloy H ROHS compliant (lead<1000ppm) In copper alloy
--	---	--	--	--	---	---

HC

XX Number of contacts	X Pitch	X Lever	X Color	X Foot print	X	X	X	X	X
---------------------------------	-------------------	-------------------	-------------------	------------------------	----------	----------	----------	----------	----------

End Stackable 01 1 contacts 02 2 contacts 03 3 contacts ... 24 24 contacts (pitch 2.5&3.5) 12 12 contacts (pitch 7.0)	0 3.5/.138" 1 7.0/.276" B 2.5/.098"	0 Standard 2 High profile (only pitch 2.5)	2 Red (RAL 3001/D) 3 Orange (RAL 2011/P) 5 Green (RAL 6018/T) 8 Grey (RAL 7004/P) C Multiple colors	0 Double row center contact link together with end cover 1 Side single row 2 Center single row 3 Double row side contact link together with end cover	0000 Standard Any special item by customer request, please contact sales department.	G ROHS compliant (lead<4%) In copper alloy H ROHS compliant (lead<1000ppm) In copper alloy
---	---	---	---	--	---	---

HD

XX Number of contacts	X Pitch	0	X Color	X Foot print	X	X	X	X	X
Solid Block 02 2 contacts 03 3 contacts ... 24 24 contacts	0 5.08/.20"	8 Grey body(RAL 7004/P) Orange lever(RAL 2011/P)	0 Double row	0000 Standard Any special item by customer request, please contact sales department.	G ROHS compliant (lead<4%) In copper alloy H ROHS compliant (lead<1000ppm) In copper alloy				

HE

XX Number of contacts	X Pitch	0	X Color	X Lever	X	X	X	X	X
End Stackable 01 1 contacts 02 2 contacts 03 3 contacts ... 12 12 contacts (pitch 2.5&2.54) 08 8 contacts (pitch 5.0&5.08)	4 2.5/.098" 5 2.54/.10" 0 5.0/.197" 2 5.08/.20"	0 Black 3 Orange(RAL 2011/P) (pitch 2.5/2.54) 4 Orange(RAL 2011/P) (pitch 5.0/5.08) 5 Green(RAL 6018/T) 6 Blue(RAL 5015/A) 8 Grey(RAL 7004/P)	0 With lever 1 Without lever	0000 Standard Any special item by customer request, please contact sales department.	G ROHS compliant (lead<4%) In copper alloy H ROHS compliant (lead<1000ppm) In copper alloy				

HF

XX Number of contacts	X Pitch	0	X Color	X Body type	X	X	X	X	X
01 1 contacts 02 2 contacts 03 3 contacts ... 24 24 contacts 12 12 contacts (pitch 10.0)	7 5.0/.197" 8 10.0/.394" (only low profile type)	High profile body 8 Grey(RAL 7004/P) 9 Orange(RAL 2011/P)	Low profile body 0 Black 1 Natural color 2 Red 3 Orange 4 Yellow 5 Green 6 Blue 8 Grey 9 White C Multiple colors	1 High profile body (Solid block) 2 Low profile body (End stackable)	0000 Standard Any special item by customer request, please contact sales department.	G ROHS compliant (lead<4%) In copper alloy H ROHS compliant (lead<1000ppm) In copper alloy			

HG

XX Number of contacts	X Pitch	0	X Color	0	X	X	X	X	X
End Stackable 01 1 contacts 02 2 contacts 03 3 contacts ... 24 24 contacts (pitch 5.0&5.08) 16 16 contacts (pitch 7.5&7.62) 12 12 contacts (pitch 10.0&10.16)	0 5.0/.197" 1 10.0/.394" 2 7.5/.295" 3 5.08/.20" 4 10.16/.40" 5 7.62/.30" 6 12.7/.50"	0 Black 2 Red (RAL 3001/D) 5 Green (RAL 6018/T) 8 Grey (RAL 7004/P) C Multiple colors	0000 Standard Any special item by customer request, please contact sales department.	G ROHS compliant (lead<4%) In copper alloy H ROHS compliant (lead<1000ppm) In copper alloy					

HH

XX Number of contacts	X Pitch	0	X Color	0	X	X	X	X	X
End Stackable 01 1 contacts 02 2 contacts 03 3 contacts ... 24 24 contacts	0 5.00/.197"	0 Black 2 Red (RAL 3001/D) 5 Green (RAL 6018/T) 8 Grey (RAL 7004/P) C Multiple colors	0000 Standard Any special item by customer request, please contact sales department.	G ROHS compliant (lead<4%) In copper alloy H ROHS compliant (lead<1000ppm) In copper alloy					

HI

XX Number of contacts	X Pitch	X Body type	X Color	X Body type	X	X	X	X	X
End Stackable 01 1 contacts 02 2 contacts 03 3 contacts 24 24 contacts (pitch 5.0) 16 16 contacts (pitch 7.5&7.62)	0 5.0/.197" 2 7.5/.295" 3 7.62/.30"	0 Hook+pillar 1 Holder+pillar (100% protected against mismatching)	0 Black 5 Green (RAL 6018/T) 6 Blue 8 Grey (RAL 7035/D)	0 W/O flange 2 With flange 3 With latch	0000 Standard Any special item by customer request, please contact sales department.	G ROHS compliant (lead<4%) In copper alloy H ROHS compliant (lead<1000ppm) In copper alloy			

HL

XX Number of contacts	X Pitch	0	X Color	0	X	X	X	X	X
End Stackable 01 1 contacts 02 2 contacts 03 3 contacts 12 12 contacts	0 3.5/.138"		9 White (RAL 1102)		0000 Standard Any special item by customer request, please contact sales department.	G ROHS compliant (lead<4%) In copper alloy H ROHS compliant (lead<1000ppm) In copper alloy			

HM

XX Number of contacts	X Pitch	0	X Color	X Contact type	X	X	X	X	X
End Stackable 01 1 contacts 02 2 contacts 03 3 contacts 24 24 contacts (pitch 5.0&5.08) 16 16 contacts (pitch 7.5&7.62) 12 12 contacts (pitch 10.0&10.16)	3 3.81/.15" 4 7.62/.30" 5 5.08/.20" 6 10.16/.40" 7 5.0/.197" 8 10.0/.394" 9 7.5/.295"		0 Black 5 Green(RAL 6018/T) 6 Blue(RAL 5015/A) 8 Grey(RAL 7004/P)	0 Dip solder 1 Press-fit	0000 Standard Any special item by customer request, please contact sales department.	G ROHS compliant (lead<4%) In copper alloy H ROHS compliant (lead<1000ppm) In copper alloy			

HN

XX Number of contacts	X Pitch	0	X Color	X Body type	X	X	X	X	X
Solid Block 02 2 contacts 03 3 contacts 24 24 contacts	1 3.5/.138" 5 5.08/.20"		0 Black 5 Green(RAL 6018/T) 6 Blue 8 Grey(RAL 7035/D)	0 Without flange 2 With flange	0000 Standard Any special item by customer request, please contact sales department.	G ROHS compliant (lead<4%) In copper alloy H ROHS compliant (lead<1000ppm) In copper alloy			

HO

XX Number of contacts	X Pitch	0	X Color	0	X	X	X	X	X
Solid Block 02 2 contacts 03 3 contacts 12 12 contacts	0 5.0/.197" 2 7.5/.295"		0 Black 2 Red 3 Orange 4 Yellow 5 Green (RAL 6018/T) 6 Blue 8 Grey 9 White C Green (RAL 6018/U)		0000 Standard Any special item by customer request, please contact sales department.	G ROHS compliant (lead<4%) In copper alloy H ROHS compliant (lead<1000ppm) In copper alloy			

HP

XX Number of contacts	X Pitch	0	X Color	X Body type	X	X	X	X	X
---------------------------------	-------------------	----------	-------------------	-----------------------	----------	----------	----------	----------	----------

Solid Block 02 2 contacts 03 3 contacts ... 24 24 contacts	3 3.81/.15" 5 5.08/.20"	0 Black 5 Green(RAL 6018/T) 6 Blue 8 Grey(RAL 7035/D)	0 Without flange 2 With flange	0000 Standard Any special item by customer request, please contact sales department.	G ROHS compliant (lead<4%) In copper alloy H ROHS compliant (lead<1000ppm) In copper alloy
--	----------------------------	--	-----------------------------------	---	---

HQ

XX Number of contacts	X Pitch	0	X Color	X Contact type	X	X	X	X	X
---------------------------------	-------------------	----------	-------------------	--------------------------	----------	----------	----------	----------	----------

End Stackable 02 2*1 contacts 04 2*2 contacts 06 2*3 contacts ... 48 2*24 contacts (pitch 5.0&5.08) 32 2*16 contacts (pitch 7.62) 24 2*12 contacts (pitch 10.16)	0 5.0/.197" 3 5.08/.20" 5 7.62/.30" 4 10.16/.40"	0 Black(RAL9005) 2 Red(RAL3001/D) 3 Orange(RAL2011/P) 4 Yellow(RAL1018/A) 5 Green(RAL6018/T) 8 Grey(RAL7004/P) 9 White(RAL1102) C Multiple colors	0 Solder pin in line 1 Solder pins staggered by half pin spacing	0000 Standard Any special item by customer request, please contact sales department.	G ROHS compliant (lead<4%) In copper alloy H ROHS compliant (lead<1000ppm) In copper alloy
---	---	--	---	---	---

HR

XX Number of contacts	X Pitch	0	X Color	X Contact type	X	X	X	X	X
---------------------------------	-------------------	----------	-------------------	--------------------------	----------	----------	----------	----------	----------

End Stackable 03 3*1 contacts 06 3*2 contacts 09 3*3 contacts ... 72 3*24 contacts (pitch 5.08) 48 3*16 contacts (pitch 7.62) 36 3*12 contacts (pitch 10.16)	3 5.08/.20" 5 7.62/.30" 4 10.16/.40"	0 Black 3 Orange (RAL 2011/P) 5 Green (RAL 6018/T) 8 Grey (RAL 7004/P) C Multiple colors	0 Solder pin in line 1 Solder pins staggered by half pin spacing	0000 Standard Any special item by customer request, please contact sales department.	G ROHS compliant (lead<4%) In copper alloy H ROHS compliant (lead<1000ppm) In copper alloy
---	--	--	---	---	---

HS

XX Number of contacts	X Pitch	0	X Color	X Body type	X	X	X	X	X
---------------------------------	-------------------	----------	-------------------	-----------------------	----------	----------	----------	----------	----------

End Stackable 04 4*1 contacts 08 4*2 contacts 12 4*3 contacts ... 96 4*24 contacts (pitch 5.0&5.08) 64 4*16 contacts (pitch 7.5&7.62) 48 4*12 contacts (pitch 10.0&10.16)	0 5.0/.197" 1 7.5/.295" 2 10.0/.394" 3 5.08/.20" 4 10.16/.40" 5 7.62/.30"	0 Black 3 Orange (RAL 2011/P) 5 Green (RAL 6018/T) 8 Grey (RAL 7004/P) C Multiple colors	0 Solder pin in line 1 Solder pins staggered by half pin spacing	0000 Standard Any special item by customer request, please contact sales department.	G ROHS compliant (lead<4%) In copper alloy H ROHS compliant (lead<1000ppm) In copper alloy
--	--	--	---	---	---

HT

XX Number of contacts	X Pitch	0	X Color	0	X	X	X	X	X
---------------------------------	-------------------	----------	-------------------	----------	----------	----------	----------	----------	----------

End Stackable 01 1 contacts 02 2 contacts 03 3 contacts ... 24 24 contacts (pitch 5.0&5.08) 16 16 contacts (pitch 7.5&7.62) 12 12 contacts (pitch 10.0&10.16)	0 5.0/.197" 1 10.0/.394" 2 7.5/.295" 3 5.08/.20" 4 10.16/.40" 5 7.62/.30"	0 Black 2 Red (RAL 3001/D) 5 Green (RAL 6018/T) 8 Grey (RAL 7004/P) C Multiple colors	0000 Standard Any special item by customer request, please contact sales department.	G ROHS compliant (lead<4%) In copper alloy H ROHS compliant (lead<1000ppm) In copper alloy
--	--	---	---	---

HV

XX Number of contacts	X Pitch	0	X Color	0	X	X	X	X	X
---------------------------------	-------------------	----------	-------------------	----------	----------	----------	----------	----------	----------

Solid Block
02 2 contacts
03 3 contacts
.. ..
24 24 contacts (pitch 3.81)
12 12 contacts (pitch 7.62)

3 3.81/.15"
4 7.62/.30"

8 Grey (RAL 7004/P)
9 Orange (RAL 2011/P)

0000 Standard

Any special item by customer request, please contact sales department.

G ROHS compliant (lead<4%)
In copper alloy

H ROHS compliant (lead<1000ppm)
In copper alloy

HW

XX Number of contacts	X Pitch	0	X Color	X Body type	X	X	X	X	X
---------------------------------	-------------------	----------	-------------------	-----------------------	----------	----------	----------	----------	----------

Solid Block
02 2 contacts
03 3 contacts
.. ..
24 24 contacts (pitch 2.5&3.5&3.81)
16 16 contacts (pitch 7.5&7.62)

B 2.5/.098"
1 3.5/.138"
3 3.81/.15"
A 7.5/.295"
0 7.62/.30"

0 Black
5 Green(RAL 6018/T)
6 Blue
8 Grey(RAL 7035/D)

0 W/O flange
2 With flange (Only pitch 3.5/3.81/7.5/7.62)

0000 Standard

Any special item by customer request, please contact sales department.

G ROHS compliant (lead<4%)
In copper alloy

H ROHS compliant (lead<1000ppm)
In copper alloy

HW

XX Number of contacts	X Pitch	0	X Color	X Body type	X	X	X	X	X
---------------------------------	-------------------	----------	-------------------	-----------------------	----------	----------	----------	----------	----------

Solid Block
02 2 contacts
03 3 contacts
.. ..
24 24 contacts

5 5.08/.20"
7 5.0/.197"

0 Black
5 Green (RAL 6018/T)
6 Blue
8 Grey (RAL 7035/D)

0 W/O flange
Contact on down side
1 W/O flange
Contact on up side
2 With flange
Contact on down side
3 With flange
Contact on up side
4 W/O flange
Contact in the middle(only pitch 5.08)
5 With flange
Contact in the middle(only pitch 5.08)

0000 Standard

Any special item by customer request, please contact sales department.

G ROHS compliant (lead<4%)
In copper alloy

H ROHS compliant (lead<1000ppm)
In copper alloy

HW

XX Number of contacts	X Pitch	0	X Color	0	F	X	X	X	X
---------------------------------	-------------------	----------	-------------------	----------	----------	----------	----------	----------	----------

Solid Block
02 2 contacts
03 3 contacts
.. ..
24 24 contacts

5 5.08/.20"

0 Black
5 Green (RAL 6018/T)
6 Blue
8 Grey (RAL 7035/D)

F000 Standard for hook on back side

Any special item by customer request, please contact sales department.

G ROHS compliant (lead<4%)
In copper alloy

HW

XX Number of contacts	X Pitch	0	X Color	X Body type	X	X	X	X	X
---------------------------------	-------------------	----------	-------------------	-----------------------	----------	----------	----------	----------	----------

Solid Block
02 2 contacts
03 3 contacts
.. ..
24 24 contacts

5 5.08/.20"

0 Black
1 Natural color
2 Red
3 Orange
4 Yellow
5 Green (RAL 6018/T)
6 Blue
8 Grey
9 White
C Green (RAL 6018/U)

6 With latch holder (Contact on down side)

0000 Standard @ Logo
000A Standard ANY Logo

Any special item by customer request, please contact sales department.

G ROHS compliant (lead<4%)
In copper alloy

H ROHS compliant (lead<1000ppm)
In copper alloy

HX

XX Number of contacts	X Pitch	X Insulator	X Color	X Body type	X	X	X	X	X
End Stackable 01 1 contacts 02 2 contacts 03 3 contacts ... 24 24 contacts	0 5.0/.197" 2 3.5/.138"	0 Vertical(90D wire inlet) 1 Horizontal(180D wire inlet) 0 Vertical(90D wire inlet) -Interlace(A type)(only pitch 3.5mm) 1 Vertical(Single contact) (90D wire inlet)(B type)(only pitch 3.5mm) 2 Horizontal(180D wire inlet) -Interlace(A type)(only pitch 3.5mm) 3 Horizontal(180D wire inlet) (B type)(Double contact)(only pitch 3.5mm) 4 Horizontal(90D wire inlet) (B type)(Double contact)(only pitch 3.5mm)	0 Black 2 Red (RAL 3001/D) 5 Green (RAL 6018/T) 8 Grey (RAL 7004/P) 9 White (RAL 1002) C Multiple colors	0 Bevel angle (only pitch 5.0) 1 Right angle	0000 Standard Any special item by customer request, please contact sales department.	G ROHS compliant (lead<4%) In copper alloy H ROHS compliant (lead<1000ppm) In copper alloy			

HY

XX Number of contacts	X Pitch	0	X Color	0	X	X	X	X	X
End Stackable 06 2 contacts 03 3 contacts ... 24 24 contacts	0 5.0/.197"		8 Grey(RAL 7004/P) body +White lever		0000 Standard Any special item by customer request, please contact sales department.	G ROHS compliant (lead<4%) In copper alloy H ROHS compliant (lead<1000ppm) In copper alloy			

K3

XX Number of contacts	X Pitch	X Body type	X Color	X PCB mounting	X	X	X	X	X
Solid Block 06 3*2 contacts 09 3*3 contacts ... 36 3*12 contacts ... 72 3*24 contacts	1 3.5/.138"	1 Close 2 With flange 3 With latch holder	0 Black 5 Green(RAL 6018/T) 6 Blue 8 Grey(RAL 7035/D) C Green(RAL 6018/U)	0 Vertical 1 Right angle	A000 Standard Any special item by customer request, please contact sales department.	G ROHS compliant (lead<4%) In copper alloy H ROHS compliant (lead<1000ppm) In copper alloy			

K4

XX Number of contacts	X Pitch	X Screw&Clamp	X Color	X Body type	X	X	X	X	X
Solid Block 03 3 contacts 04 4 contacts ... 24 24 contacts	5 5.08/.20"	2 "+/-" Combination type W/Zinc Alloy Clamp 3 "-." Slotted screw W/Zinc Alloy Clamp	0 Black 5 Green (RAL 6018/T) 6 Blue 8 Grey (RAL 7035/D)	0 Mounting fixed type (Without dip solder) 2 Dip solder type (Open stackable type)	0000 Standard (Steel screw plating Cr ³⁺) Any special item by customer request, please contact sales department.	G ROHS compliant (lead<4%) In copper alloy H ROHS compliant (lead<1000ppm) In copper alloy			

K5

XX Number of contacts	X Pitch	X Screw&Clamp	X Color	X Body type	X	X	X	X	X
Solid Block 02 2 contacts 03 3 contacts ... 24 24 contacts	5 5.08/.20"	0 "+/-" Combination type W/Brass Machined Clamp 1 "-." Slotted screw W/Brass Machined Clamp	0 Black 5 Green (RAL 6018/T) 6 Blue 8 Grey (RAL 7035/D) C Green (RAL 6018/U)	0 W/O flange 1 With flange 2 With latch	0000 Standard (Steel screw plating Cr ³⁺) Any special item by customer request, please contact sales department.	G ROHS compliant (lead<4%) In copper alloy H ROHS compliant (lead<1000ppm) In copper alloy			

K6

XX Number of contacts	X Pitch	X Screw&Clamp	X Color	0	X	X	X	X	X
---------------------------------	-------------------	-------------------------	-------------------	----------	----------	----------	----------	----------	----------

Solid Block
02 2 contacts
03 3 contacts
.. ..
24 24 contacts (pitch 4.5)
12 12 contacts (pitch 9.0)

0 4.5/.177"
1 9.0/.354"

0 "+/-" Combination type screw
W/Brass Machined Clamp
1 "-" Slotted screw
W/Brass Machined Clamp

0 Black
5 Green (RAL 6018/T)
6 Blue
8 Grey (RAL 7035/D)
C Green (RAL 6018/U)

0000 Standard (Steel screw plating Cr³)
Any special item by customer request, please contact sales department.

G ROHS compliant (lead<4%)
In copper alloy
H ROHS compliant (lead<1000ppm)
In copper alloy

K7

XX Number of contacts	X Pitch	X Screw&Clamp	X Color	X Direction of pin	X	X	X	X	X
---------------------------------	-------------------	-------------------------	-------------------	------------------------------	----------	----------	----------	----------	----------

Solid Block
03 3 contacts

0 7.5/.295"

2 "+/-" Combination type screw
W/Zinc Alloy Clamp(square hole)
3 "-" Slotted screw
W/Zinc Alloy Clamp(square hole)

0 Black
5 Green (RAL 6018/T)
6 Blue
8 Grey (RAL 7035/D)
C Green (RAL 6018/U)

0 Right
1 Left

0000 Standard (Steel screw plating Cr³)
Any special item by customer request, please contact sales department.

G ROHS compliant (lead<4%)
In copper alloy
H ROHS compliant (lead<1000ppm)
In copper alloy

K8

XX Number of contacts	X Pitch	X Body type	X Color	X PCB mounting	X	X	X	X	X
---------------------------------	-------------------	-----------------------	-------------------	--------------------------	----------	----------	----------	----------	----------

Solid Block
02 2 contacts
03 3 contacts
.. ..
24 24 contacts (pitch 3.81)
12 12 contacts (pitch 7.62)

3 3.81/.15"
4 7.62/.30"

0 "+/-" Combination type screw
W/Brass Machined Clamp
1 "-" Slotted screw
W/Brass Machined Clamp

0 Black
2 Red
3 Orange
4 Yellow
5 Green (RAL 6018/T)
6 Blue
8 Grey (RAL 7035/D)
9 White
C Green (RAL 6018/U)

0 W/O flange
2 With flange

0000 Standard
Any special item by customer request, please contact sales department.

G ROHS compliant (lead<4%)
In copper alloy
H ROHS compliant (lead<1000ppm)
In copper alloy

K9

XX Number of contacts	X Pitch	X Screw&Clamp	X Color	X Pin type	X Body type	X	X	X	X
---------------------------------	-------------------	-------------------------	-------------------	----------------------	-----------------------	----------	----------	----------	----------

Solid Block
01 1 contacts
02 2 contacts
.. ..
10 10 contacts (pitch 15.0)
08 8 contacts (pitch 17.5)

C 15.0/.591"
D 17.5/.689"

1 "-" Slotted screw
W/Steel Stamping Clamp
2 "*" Posidriv screw
W/Steel Stamping Clamp
3 "+/-" Combination type
W/Steel Stamping Clamp
4 "*" Torx screw
W/Steel Stamping Clamp

0 Black
2 Red
3 Orange
4 Yellow
5 Green (RAL 6018/T)
6 Blue
8 Grey (RAL 7035/D)
9 White
C Green (RAL 6018/U)

2 Single tail
3 Double tail

0 W/O flange
1 With flange

000 Standard (Steel screw plating Cr³)
Any special item by customer request, please contact sales department.

G ROHS compliant (lead<4%)
In copper alloy
H ROHS compliant (lead<1000ppm)
In copper alloy

KD

XX Number of contacts	X Pitch	0	X Color	X Body type	X	X	X	X	X
---------------------------------	-------------------	----------	-------------------	-----------------------	----------	----------	----------	----------	----------

Solid Block
02 2 contacts
03 3 contacts
.. ..
16 16 contacts

B 2.54/.10"

0 Black
2 Red
3 Orange
4 Yellow
5 Green(RAL 6018/T)
6 Blue(RAL 5015/A)
8 Grey(RAL 7035/D)
9 White
C Green(RAL 6018/U)

0 Female contact:
Tin plated
1 Female contact:
Au plated

0000 Standard @ Logo
000A Standard ANY Logo
Any special item by customer request, please contact sales department.

G ROHS compliant (lead<4%)
In copper alloy

KD **XX** **X** **0** **X** **X** **X** **X** **X** **X** **X**

Number of contacts Pitch Color Body type

Solid Block 02 2 contacts 03 3 contacts ... 24 24 contacts	1 3.5/.138" 3 3.81/.15" 7 5.0/.197" 5 5.08/.20"	0 Black 5 Green (RAL 6018/T) 6 Blue 8 Grey (RAL 7035/D)	0 W/O flange 1 With flange 2 With latch	0000 Standard A000 Double level (only pitch 3.5mm)	G ROHS compliant (lead<4%) In copper alloy H ROHS compliant (lead<1000ppm) In copper alloy
--	--	--	---	---	---

Any special item by customer request, please contact sales department.

KE **XX** **X** **X** **X** **X** **X** **X** **X** **X** **X**

Number of contacts Pitch Body type Color PCB mounting

Solid Block 04 2*2 contacts 06 2*3 contacts ... 48 2*24 contacts 32 2*16 contacts (THR type)	1 3.5/.138" 3 3.81/.15"	THR type A Close B With flange C With latch holder DIP type 1 Close 2 With flange 3 With latch holder	THR type 0 Black DIP type 0 Black 6 Blue 2 Red 8 Grey 3 Orange 9 White 4 Yellow C Green (RAL 6018/U) 5 Green (RAL 6018/T)	0 Vertical 1 Right angle	0000 THR type A000 DIP type	G ROHS compliant (lead<4%) In copper alloy H ROHS compliant (lead<1000ppm) In copper alloy
---	----------------------------	--	--	-----------------------------	--------------------------------	---

Any special item by customer request, please contact sales department.

KE **XX** **X** **X** **X** **X** **X** **X** **X** **X** **X**

Number of contacts Pitch Body type Color PCB mounting

Solid Block 04 2*2 contacts 06 2*3 contacts ... 48 2*24 contacts 32 2*16 contacts (THR type) 24 2*12 contacts (pitch 10.0&10.16)	7 5.0/.197" 5 5.08/.20" 8 10.0/.394" (DIP type) 6 10.16/.40" (DIP type)	1 Close 2 With flange 3 With latch holder 4 Open (pitch 5.0&10.0)	THR type 0 Black DIP type 0 Black 6 Blue 2 Red 8 Grey 3 Orange 9 White 4 Yellow C Green (RAL 6018/U) 5 Green (RAL 6018/T)	THR type 0 Vertical 1 Right angle DIP type 2 Vertical 3 Right angle	0000 Standard	G ROHS compliant (lead<4%) In copper alloy H ROHS compliant (lead<1000ppm) In copper alloy
--	--	--	--	--	---------------	---

Any special item by customer request, please contact sales department.

KF **XX** **X** **0** **X** **0** **X** **X** **X** **X** **X**

Number of contacts Pitch Color

Solid Block 02 2 contacts 03 3 contacts ... 24 24 contacts (pitch 3.5&5.0) 16 16 contacts (pitch 7.5)	1 3.5/.138" 7 5.0/.197" A 7.5/.295"	0 Black 5 Green (RAL 6018/T) 6 Blue 8 Grey (RAL 7035/D) C Green (RAL 6018/U)	0000 Standard	G ROHS compliant (lead<4%) In copper alloy H ROHS compliant (lead<1000ppm) In copper alloy
--	---	--	---------------	---

Any special item by customer request, please contact sales department.

KG **XX** **0** **0** **X** **0** **X** **X** **X** **X** **X**

Number of contacts Color

Solid Block 02 2 contacts 03 3 contacts ... 24 24 contacts (pitch 5.0) 12 12 contacts (pitch 10.0)	0 Black 5 Green (RAL 6018/T) 6 Blue (RAL 5015/A) 8 Grey (RAL 7035/D)	0000 Standard	G ROHS compliant (lead<4%) In copper alloy H ROHS compliant (lead<1000ppm) In copper alloy
---	---	---------------	---

Any special item by customer request, please contact sales department.

KH

XX Number of contacts	X Pitch	X Screw&Clamp	X Color	X PCB mounting	X	X	X	X	X
End Stackable 01 1 contacts 02 2 contacts 03 3 contacts ... 16 16 contacts (pitch 6.35&7.62)	0 6.35/.25" 1 7.62/.304"	4 "+/-" Combination type W/Steel Stamping Clamp 5 "-." Slotted screw W/Steel Stamping Clamp	0 Black 5 Green (RAL 6018/T) 6 Blue 8 Grey (RAL 7035/D) C Green (RAL 6018/U)	0 Vertical (90D wire inlet) 1 Horizontal (180D wire inlet)	0000 Standard (Steel screw plating Cr ³) Any special item by customer request, please contact sales department.	G ROHS compliant (lead<4%) In copper alloy			

KI

XX Number of contacts	X Pitch	0	X Color	X Body type	X	X	X	X	X
Solid Block 02 2 contacts 03 3 contacts ... 24 24 contacts	3 3.81/.15" 5 5.08/.20"		0 Black 5 Green (RAL 6018/T) 6 Blue 8 Grey (RAL 7035/D) C Green (RAL 6018/U)	0 W/O flange 1 W/O flange (with high profile) 2 With flange (with high profile) 3 With flange (with high profile)	0000 Standard (Steel screw plating Cr ³) Any special item by customer request, please contact sales department.	G ROHS compliant (lead<4%) In copper alloy	H ROHS compliant (lead<1000ppm) In copper alloy		

KJ

XX Number of contacts	X Pitch	X Screw&Clamp	X Color	0	X	X	X	X	X
Solid Block 02 2 contacts 03 3 contacts ... 12 12 contacts	6 10.16/.40"	0 "+/-" Combination type screw W/Brass Machined Clamp 1 "-." Slotted screw W/Brass Machined Clamp	0 Black 5 Green (RAL 6018/T) 6 Blue 8 Grey (RAL 7035/D) C Green (RAL 6018/U)		0000 Standard (Steel screw plating Cr ³) Any special item by customer request, please contact sales department.	G ROHS compliant (lead<4%) In copper alloy	H ROHS compliant (lead<1000ppm) In copper alloy		

KK

XX Number of contacts	X Pitch	X Screw&Clamp	X Color	X Body type	X	X	X	X	X
Solid Block 02 2 contacts 03 3 contacts ... 12 12 contacts	6 10.16/.40"	0 "+/-" Combination type W/Brass Machined Clamp 1 "-." Slotted screw W/Brass Machined Clamp	0 Black 5 Green (RAL 6018/T) 6 Blue 8 Grey (RAL 7035/D) C Green (RAL 6018/U)	0 W/O flange 1 Flange with screw (without handle) 2 Flange with screw (with handle) (only 3p&4p) 3 Flange with nut (without handle) 4 Flange with nut (with handle) (only 3p&4p)	0000 Standard (Steel screw plating Cr ³) Any special item by customer request, please contact sales department.	G ROHS compliant (lead<4%) In copper alloy	H ROHS compliant (lead<1000ppm) In copper alloy		

KL

XX Number of contacts	X Pitch	X Body type	X Color	X Tail type	X	X	X	X	X
Solid Block 02 2 contacts 03 3 contacts ... 12 12 contacts	6 10.16/.40"	1 Close 2 With flange	0 Black 5 Green (RAL 6018/T) 6 Blue 8 Grey (RAL 7035/D) C Green (RAL 6018/U)	0 Vertical 1 Right angle (PCB down) 2 Right angle (PCB up)	0000 Standard Any special item by customer request, please contact sales department.	G ROHS compliant (lead<4%) In copper alloy	H ROHS compliant (lead<1000ppm) In copper alloy		

KO

XX Number of contacts	X Pitch	X Screw&Clamp	X Color	X Contact type	X	X	X	X	X
End Stackable 02 2 contacts 03 3 contacts ... 16 16 contacts	2 9.52/.374"	0 "+/-" Combination type W/Brass Machined Clamp 1 "-" Slotted screw W/Brass Machined Clamp	0 Black 5 Green (RAL 6018/T) 6 Blue 8 Grey (RAL 7035/D) C Green (RAL 6018/U)	0 Back single row 1 Solder pins staggered by half pin spacing	0000 Standard (Steel screw plating Cr ³) Any special item by customer request, please contact sales department.	G ROHS compliant (lead<4%) In copper alloy	H ROHS compliant (lead<1000ppm) In copper alloy		

KP

XX Number of contacts	X Pitch	X Screw&Clamp	X Color	X Contact type	X	X	X	X	X
End Stackable 01 1 contacts 02 2 contacts 03 3 contacts ... 16 16 contacts (pitch 6.35) 12 12 contacts (pitch 10.16)	0 6.35/.25" 2 10.16/.40"	0 "+/-" Combination type W/Brass Machined Clamp 1 "-" Slotted screw W/Brass Machined Clamp	0 Black 2 Red 3 Orange 4 Yellow 5 Green (RAL 6018/T) 6 Blue 8 Grey 9 White C Green (RAL 6018/U)	0 Solder pins staggered by half pin spacing 1 Back single row 2 Front single row	0000 Without cover 1000 With cover Any special item by customer request, please contact sales department.	G ROHS compliant (lead<4%) In copper alloy	H ROHS compliant (lead<1000ppm) In copper alloy		

KQ

XX Number of contacts	X Pitch	X Screw&Clamp	X Color	X Tail type	X	X	X	X	X
End Stackable 01 1 contacts 02 2 contacts 03 3 contacts ... 12 12 contacts	6 10.16/.40"	2 "+/-" Combination type W/Zinc Alloy Clamp 3 "-" Slotted screw W/Zinc Alloy Clamp	0 Black	0 A type (Solder pin size 1.6*1.2) 1 B type (Solder pin size 1.0*1.0)	0000 Standard (Steel screw plating Cr ³) Any special item by customer request, please contact sales department.	G ROHS compliant (lead<4%) In copper alloy	H ROHS compliant (lead<1000ppm) In copper alloy		

KR

XX Number of contacts	X Pitch	X Screw&Clamp	X Color	X Body type	X	X	X	X	X
Solid Block 02 2 contacts 03 3 contacts ... 24 24 contacts (pitch 5.0) 12 12 contacts (pitch 10.0)	0 5.0/.197" 1 10.0/.394"	0 "+/-" Combination type W/Brass Machined Clamp 1 "-" Slotted screw W/Brass Machined Clamp	0 Black 5 Green (RAL 6018/T) 6 Blue 8 Grey (RAL 7035/D) C Green (RAL 6018/U)	0 Without hook 1 With hook	0000 Standard (Steel screw plating Cr ³) Any special item by customer request, please contact sales department.	G ROHS compliant (lead<4%) In copper alloy	H ROHS compliant (lead<1000ppm) In copper alloy		

KS

XX Number of contacts	X Pitch	X Body type	X Color	X Tail type	X	X	X	X	X
Solid Block 02 2 contacts 03 3 contacts ... 16 16 contacts	0 7.62/.30"	1 W/O flange 2 W/flange	0 Black 2 Red 3 Orange 4 Yellow 5 Green (RAL 6018/T) 6 Blue 8 Grey 9 White C Green (RAL 6018/U)	0 Vertical 1 Right angle (PCB down) 2 Right angle (PCB up)	0000 Standard (Steel screw plating Cr ³) Any special item by customer request, please contact sales department.	G ROHS compliant (lead<4%) In copper alloy	H ROHS compliant (lead<1000ppm) In copper alloy		

KT

XX Number of contacts	X Pitch	X Screw&Clamp	X Color	X Body type	X	X	X	X	X
Solid Block 02 2 contacts 03 3 contacts 16 16 contacts	0 7.62/.30"	0 "+/-" Combination type W/Brass Machined Clamp 1 "-" Slotted screw W/Brass Machined Clamp 2 "*" Posidriv screw W/Brass Machined Clamp	0 Black 5 Green (RAL 6018/T) 6 Blue 8 Grey (RAL 7035/D) C Green (RAL 6018/U)	0 W/O flange 2 With flange nut 3 W/flange nut & W/handle (only 3p & 4p) 4 With flange screw 5 W/flange screw & W/handle (only 3p & 4p)	0000 Standard (Steel screw plating Cr ³) Any special item by customer request, please contact sales department.	G ROHS compliant (lead<4%) In copper alloy	H ROHS compliant (lead<1000ppm) In copper alloy		

KU

XX Number of contacts	X Pitch	X Body type	X Color	X PCB mounting	X	X	X	X	X
Solid Block 02 2 contacts 03 3 contacts 10 10 contacts (pitch 15.0)	C 15.0/.591"	0 Close 1 With flange 2 With flange (and shield feed-through on the inside of the device -only 4p)	0 Black 5 Green (RAL 6018/T) 6 Blue 8 Grey (RAL 7035/D) C Green (RAL 6018/U)	0 Vertical 1 Right angle	0000 Standard (Steel screw plating Cr ³) Any special item by customer request, please contact sales department.	G ROHS compliant (lead<4%) In copper alloy	H ROHS compliant (lead<1000ppm) In copper alloy		

KV

XX Number of contacts	X Pitch	0	X Color	X Body type	X	X	X	X	X
Solid Block 02 2 contacts 03 3 contacts 24 24 contacts	5 5.08/.20"		0 Black 5 Green (RAL 6018/T) 6 Blue 8 Grey (RAL 7035/D)	0 With hook&low profile 1 Flange with screw&low profile 2 Flange with nut&low profile 3 With hook&high profile 4 Flange with screw&high profile 5 Flange with nut&high profile	0000 Standard (Steel screw plating Cr ³) Any special item by customer request, please contact sales department.	G ROHS compliant (lead<4%) In copper alloy	H ROHS compliant (lead<1000ppm) In copper alloy		

KX

XX Number of contacts	X Pitch	X Screw&Clamp	X Color	X Body type	X	X	X	X	X
Solid Block 02 2 contacts 03 3 contacts 10 10 contacts (pitch 15.0)	C 15.0/.591"	1 "-" Slotted screw W/Steel Stamping Clamp 2 "*" Posidriv screw W/Steel Stamping Clamp	0 Black 5 Green (RAL 6018/T) 6 Blue 8 Grey (RAL 7035/D) C Green (RAL 6018/U)	0 W/O flange 1 With flange 2 With flange (with handle) (only 4p)	0000 Standard (Steel screw plating Cr ³) Any special item by customer request, please contact sales department.	G ROHS compliant (lead<4%) In copper alloy	H ROHS compliant (lead<1000ppm) In copper alloy		

KY

XX Number of contacts	X Pitch	X Screw&Terminal	X Color	X Body type	X	X	X	X	X
End Stackable 02 2 contacts 03 3 contacts 24 24 contacts (pitch 5.0mm) 12 12 contacts (pitch 10.0mm)	0 5.0/.197" 1 10.0/.394"	0 "+/-" Combination type W/Brass Machined Clamp 1 "-" Slotted screw W/Brass Machined Clamp	0 Black 5 Green (RAL 6018/T) 6 Blue 8 Grey (RAL 7035/D) C Green (RAL 6018/U)	0 Horizontal(180D) Square hole 1 Vertical(90D) Square hole 2 Horizontal(180D) Round hole 3 Vertical(90D) Round hole	0000 Standard (Steel screw plating Cr ³) Any special item by customer request, please contact sales department.	G ROHS compliant (lead<4%) In copper alloy			

KZ

XX Number of contacts	X Pitch	X Screw&Terminal	X Color	X Cage type	X	X	X	X	X
End Stackable 02 2 contacts 03 3 contacts 24 24 contacts (pitch 3.5mm) 12 12 contacts (pitch 7.0mm)	1 3.5/.138" 2 7.0/.276" 7 5.0/.197" 8 10.0/.394"	0 "+/-" Combination type W/Brass Machined Clamp 1 "-/" Slotted screw W/Brass Machined Clamp	0 Black 5 Green (RAL 6018/T) 6 Blue 8 Grey (RAL 7035/D) C Green (RAL 6018/U)	0 Square hole 1 Round hole	0000 Standard (Steel screw plating Cr ³) Any special item by customer request, please contact sales department.	G	ROHS compliant (lead<4%) In copper alloy		

N3

XX Number of contacts	0	0	X Lever Color	0	X	X	X	X	X		
Solid Block 02 2 contacts 03 3 contacts 05 5 contacts			0 Black 2 Red 3 Orange 4 Yellow 5 Green 6 Blue 8 Grey 9 White A Purple B Brown		0000 Standard Any special item by customer request, please contact sales department.	F	RoHS compliant (lead<100ppm) In copper alloy	G	ROHS compliant (lead<4%) In copper alloy	H	ROHS compliant (lead<1000ppm) In copper alloy

N4

XX Number of contacts	X Pitch	0	X Color	X Body type	X	X	X	X	X		
Solid Block 36 2*18 contacts (With operating lever)	1 3.5/.138"		0 Black 2 Red 3 Orange 4 Yellow 5 Green (RAL 6018/T) 6 Blue 8 Grey 9 White C Green (RAL 6018/U)	3 With operating lever	0000 Standard Any special item by customer request, please contact sales department.	F	RoHS compliant (lead<100ppm) In copper Alloy	G	RoHS compliant (lead<4%) In copper Alloy	H	RoHS compliant (lead<1000ppm) In copper Alloy

N6

XX Number of contacts	X Pitch	0	X Color	X Tail Length	X	X	X	X	X		
Solid Block 02 2 contacts 03 3 contacts 20 20 contacts	3 6.35/.25"		0 Black 2 Red 3 Orange 4 Yellow 5 Green 6 Blue 8 Grey 9 White	0 3.7mm	0000 Standard Any special item by customer request, please contact sales department.	F	RoHS compliant (lead<100ppm) In copper Alloy	G	RoHS compliant (lead<4%) In copper Alloy	H	RoHS compliant (lead<1000ppm) In copper Alloy

N9

XX Number of contacts	X Pitch	0	X Color	X Tail Length	X	X	X	X	X		
Solid Block 02 2 contacts 03 3 contacts 12 12 contacts	1 3.81/.15"		0 Black 2 Red 3 Orange 4 Yellow 5 Green 6 Blue 8 Grey 9 White	0 2.1mm	0000 Standard Any special item by customer request, please contact sales department.	F	RoHS compliant (lead<100ppm) In copper Alloy	G	RoHS compliant (lead<4%) In copper Alloy	H	RoHS compliant (lead<1000ppm) In copper Alloy



NA

XX Number of contacts	X Pitch	X PCB mounting	X Color	X Tail type	X	X	X	X	X
---------------------------------	-------------------	--------------------------	-------------------	-----------------------	----------	----------	----------	----------	----------

End Stackable 01 1 contacts 02 2 contacts 03 3 contacts 24 24 contacts	B 2.5/.098" 5 2.54/.10"	0 Vertical (90D wire inlet) 1 Horizontal (180D wire inlet)	0 Black 5 Green (RAL 6018/T) 6 Blue (RAL 5015/A) 8 Grey (RAL 7004/P)	0 Double tail A type(standard) 1 Single tail B type 2 Single tail C type	0000 Standard Any special item by customer request, please contact sales department.	G ROHS compliant (lead<4%) In copper alloy H ROHS compliant (lead<1000ppm) In copper alloy
---	----------------------------	---	--	--	---	---

NB

XX Number of contacts	X Pitch	0	X Color	X Body type	X	X	X	X	X
---------------------------------	-------------------	----------	-------------------	-----------------------	----------	----------	----------	----------	----------

Solid Block 02 2 contacts 03 3 contacts 24 24 contacts (pitch 5.0) 16 16 contacts (pitch 7.5)	7 5.0/.197" A 7.5/.295"	0 Black 5 Green (RAL 6018/T) 6 Blue (RAL 5015/A) 8 Grey (RAL 7035/D)	0 Without flange 1 With flange 2 Without flange, 100% protected against mismatching 3 With flange, 100% protected against mismatching 4 With snap-in mounting feet 5 With snap-in mounting feet 100% protected against mismatching	0000 Standard Any special item by customer request, please contact sales department.	G ROHS compliant (lead<4%) In copper alloy H ROHS compliant (lead<1000ppm) In copper alloy
--	----------------------------	--	--	---	---

NC

XX Number of contacts	X Pitch	X Body type	X Color	X PCB mounting	X	X	X	X	X
---------------------------------	-------------------	-----------------------	-------------------	--------------------------	----------	----------	----------	----------	----------

Solid Block 02 2 contacts 03 3 contacts 24 24 contacts (pitch 5.0) 16 16 contacts (pitch 7.5)	7 5.0/.197" A 7.5/.295"	1 Without hook holder 2 With hook holder (100% protected against mismatching)	0 Black 5 Green (RAL 6018/T) 6 Blue (RAL 7035/D) 8 Grey (RAL 6018/U) C Green	0 Vertical 1 Right angle	0000 Standard Any special item by customer request, please contact sales department.	G ROHS compliant (lead<4%) In copper alloy H ROHS compliant (lead<1000ppm) In copper alloy
--	----------------------------	---	---	-----------------------------	---	---

ND

XX Number of contacts	X Pitch	0	X Color	0	X	X	X	X	X
---------------------------------	-------------------	----------	-------------------	----------	----------	----------	----------	----------	----------

End Stackable 02 2 contacts 03 3 contacts 24 24 contacts (pitch 3.5&5.0) 16 16 contacts (pitch 7.5)	1 3.5/.138" 7 5.0/.197" A 7.5/.295"	0 Black 5 Green (RAL 6018/T) 6 Blue (RAL 5015/A) 8 Grey (RAL 7035/D) C Green (RAL 6018/U)	0000 Standard Any special item by customer request, please contact sales department.	G ROHS compliant (lead<4%) In copper alloy H ROHS compliant (lead<1000ppm) In copper alloy
--	---	---	---	---

NE

XX Number of contacts	X Pitch	0	X Color	0	X	X	X	X	X
---------------------------------	-------------------	----------	-------------------	----------	----------	----------	----------	----------	----------

End Stackable 01 1 contacts 02 2 contacts 03 3 contacts 24 24 contacts (pitch 5.0) 16 16 contacts (pitch 7.5)	0 5.0/.197" 2 7.5/.295"	0 Black 5 Green (RAL 6018/T) 6 Blue (RAL 5015/A) 8 Grey (RAL 7004/P)	0000 Standard Any special item by customer request, please contact sales department.	G ROHS compliant (lead<4%) In copper alloy H ROHS compliant (lead<1000ppm) In copper alloy
---	----------------------------	--	---	---

NF

XX Number of contacts	X Pitch	0	X Color	X Body type	X	X	X	X	X
Solid Block 02 2 contacts 03 3 contacts 24 24 contacts	5 5.08/.20"	0 Black 5 Green (RAL 6018/T) 6 Blue 8 Grey (RAL 7035/D)	0 W/O flange 1 W/flange 2 With latch	0000 Standard Any special item by customer request, please contact sales department.	G ROHS compliant (lead<4%) In copper alloy H ROHS compliant (lead<1000ppm) In copper alloy				

NH

XX Number of contacts	X Pitch	0	X Color	0	X	X	X	X	X
End Stackable 01 1 contacts 02 2 contacts 03 3 contacts 16 16 contacts (pitch 3.5) 24 24 contacts (pitch 5.0)	1 3.5/.138" 7 5.0/.197"	0 Black 2 Red (RAL 3001/D) 5 Green (RAL 6018/T) 8 Grey (RAL 7004/P) C Multiple colors	0000 Standard Any special item by customer request, please contact sales department.	G ROHS compliant (lead<4%) In copper alloy H ROHS compliant (lead<1000ppm) In copper alloy					

NI

XX Number of contacts	X Pitch	0	X Color	0	X	X	X	X	X
End Stackable 01 1 contacts 02 2 contacts 03 3 contacts 24 24 contacts	3 3.81/.15" 5 5.08/.20"	0 Black 2 Red (RAL 3001/D) 5 Green (RAL 6018/T) 8 Grey (RAL 7004/P) C Multiple colors	0000 Standard Any special item by customer request, please contact sales department.	G ROHS compliant (lead<4%) In copper alloy H ROHS compliant (lead<1000ppm) In copper alloy					

NI (THR)

XX Number of contacts	X Pitch	A Body type	X Color	X	X	X	X	X	X
End Stackable 01 1 contacts 02 2 contacts 03 3 contacts 24 24 contacts 12 12 contacts (pitch 7.62 & 16)	3 3.81/.15" 5 5.08/.20" 4 7.62/.30" 6 10.16/.40"	THR type	0 Black 1 Natural color 2 Red 3 Orange 4 Yellow 5 Green 6 Blue 8 Grey 9 White C Multiple colors	00000 Standard Any special item by customer request, please contact sales department.	G RoHS compliant (lead<4%) In copper Alloy H RoHS compliant (lead<1000ppm) In copper Alloy				

NJ

XX Number of contacts	X Pitch	X PCB mounting	X Color	0	X	X	X	X	X
End Stackable 01 1 contacts 02 2 contacts 03 3 contacts 24 24 contacts	0 5.0/.197" 2 3.5/.138"	0 Vertical (90D wire inlet) 1 Horizontal (180D wire inlet)	0 Black 2 Red (RAL 3001/D) 5 Green (RAL 6018/T) 8 Grey (RAL 7004/P) C Multiple colors	0000 Standard Any special item by customer request, please contact sales department.	G ROHS compliant (lead<4%) In copper alloy H ROHS compliant (lead<1000ppm) In copper alloy				

NK

XX Number of contacts	X Pitch	X PCB mounting	X Color	X Tail type	X	X	X	X	X
End Stackable 01 1 contacts 02 2 contacts 03 3 contacts ... 16 16 contacts	A 7.5/.295"	0 Vertical (90D wire inlet) 1 Horizontal (180D wire inlet)	0 Black 5 Green (RAL 6018/T) 6 Blue (RAL 5015/A) 8 Grey (RAL 7004/P)	0 Parallel tail(A type) 1 Interlace tail(B type) (Front contact link together with end cover) 2 Interlace tail(C type) (After contact link together with end cover)	0000 Standard Any special item by customer request, please contact sales department.	G ROHS compliant (lead<4%) In copper alloy	H ROHS compliant (lead<1000ppm) In copper alloy		

NK

XX Number of contacts	X Pitch	X Body type	X Color	X PCB mounting	X	X	X	X	X
End Stackable 01 1 contacts 02 2 contacts 03 3 contacts ... 16 16 contacts	A 7.5/.295"	0 Vertical (90D wire inlet) 1 Horizontal (180D wire inlet)	0 Black 5 Green (RAL 6018/T) 6 Blue 8 Grey (RAL 7035/P) C Green (RAL 6018/U)	B Interlace tail(B type) (Front contact link together with end cover) 600V C Interlace tail(C type) (After contact link together with end cover) 600V	0000 Standard Any special item by customer request, please contact sales department.	F RoHS compliant (lead<100ppm) In copper Alloy	G RoHS compliant (lead<4%) In copper Alloy	H RoHS compliant (lead<1000ppm) In copper Alloy	

NL

XX Number of contacts	X Pitch	X Current	X Color	X Body type	X	X	X	X	X
Solid Block 04 2*2 contacts ... 48 2*24 contacts (current 5A) 28 2*14 contacts (current 8A, With flange) 32 2*16 contacts (current 8A, W/O flange) 28 2*14 contacts (With operating lever) 36 2*18 contacts (With operating lever)	1 3.5/.138"	0 Low current(5A) 1 High current(8A)	0 Black 2 Red 3 Orange 4 Yellow 5 Green (RAL 6018/T) 6 Blue 8 Grey 9 White C Green (RAL 6018/U)	1 With flange 2 W/O flange 3 With operating lever	0000 Standard Any special item by customer request, please contact sales department.	G RoHS compliant (lead<4%) In copper Alloy	H RoHS compliant (lead<1000ppm) In copper Alloy		

NM

XX Number of contacts	X Pitch	0	X Color	X Wire inlet	X	X	X	X	X
End Stackable 02 2 contacts 03 3 contacts ... 24 24 contacts	1 3.5/.138"	THR type 0 Black DIP type 0 Black 6 Blue 2 Red 8 Grey 3 Orange 9 White 4 Yellow C Green 5 Green (RAL 6018/U) (RAL 6018/T)	0 Black 5 Green (RAL 6018/T) 6 Blue (RAL 5015/A) 8 Grey (RAL 7004/P)	THR type A Vertical(90D wire inlet) B Horizontal(180D wire inlet) C Slope(45D wire inlet) DIP type 0 Vertical(90D wire inlet) 1 Horizontal(180D wire inlet) 2 Slope(45D wire inlet)	0000 Standard Any special item by customer request, please contact sales department.	G ROHS compliant (lead<4%) In copper alloy	H ROHS compliant (lead<1000ppm) In copper alloy		

NP

XX Number of contacts	X Pitch	X PCB mounting	X Color	X Tail type	X	X	X	X	X
End Stackable 01 1 contacts 02 2 contacts 03 3 contacts ... 16 16 contacts	1 10.0/.393"	0 Vertical (90D wire inlet) 1 Horizontal (180D wire inlet)	0 Black 5 Green (RAL 6018/T) 6 Blue (RAL 5015/A) 8 Grey (RAL 7004/P)	0 Parallel tail(A type) 1 Interlace tail(B type) (Front contact link together with end cover) 2 Interlace tail(C type) (After contact link together with end cover)	0000 Standard Any special item by customer request, please contact sales department.	G ROHS compliant (lead<4%) In copper alloy	H ROHS compliant (lead<1000ppm) In copper alloy		

NQ

XX Number of contacts	X Pitch	X Body type	X Color	0	X	X	X	X	X
End Stackable 01 1 contacts 02 2 contacts 03 3 contacts ... 10 10 contacts	0 2.5/0.10" 1 5.0/0.20" 2 4.0/0.16" 3 8.0/0.31"	0 With flange (Only 2.5&5.0) 1 Without flange	0 Black 1 Natural color 8 Grey		0000 Standard	Any special item by customer request, please contact sales department.			G ROHS compliant (lead<4%) In copper alloy H ROHS compliant (lead<1000ppm) In copper alloy

NQ

XX Number of contacts	X Pitch	1	X Color	0	X	X	X	X	X
End Stackable 01 1 contacts 02 2 contacts 03 3 contacts	4 3.0/.118" 5 6.0/.236"		0 Black(RAL 9005) 1 Natural color 8 Grey(RAL 7044) B White(RAL 9010)		0000 Standard	Any special item by customer request, please contact sales department.			G ROHS compliant (lead<4%) In copper alloy

NR

XX Number of contacts	X Pitch	X Body type	X Color	X PCB mounting	X	X	X	X	X
Solid Block 04 2*2 contacts 06 2*3 contacts ... 48 2*24 contacts (Vertical) 24 2*12 contacts (Right angle) 40 2*20 contacts (B type)	1 3.5/.138"	1 Close (THR type) 2 With flange (THR type) A Close (B type THT) B With flange (B type THT) C Close (B type THR) D With flange (B type THR)	THR type 0 Black 1 Natural color THT type 0 Black 6 Blue 2 Red 8 Grey 3 Orange 9 White 4 Yellow C Green (RAL 6018/U) 5 Green (RAL 6018/T)	0 Vertical (only THR type) 1 Right angle	THR type 00G0 "@" Logo (Standard) 00GA "ANYTEK" Mark B type 0000 "@" Logo (Standard) 000A "ANYTEK" Mark Any special item by customer request, please contact sales department.	G RoHS compliant (lead<4%) In copper Alloy H RoHS compliant (lead<1000ppm) In copper Alloy			

NS

XX Number of contacts	X Pitch	0	X Color	X Body type	X	X	X	X	X
Solid Block 01 1 contacts	0 5.75/.226"		0 Black 2 Red 3 Orange 4 Yellow 5 Green(RAL 6018/T) 6 Blue(RAL 5015/A) 8 Grey(RAL 7004/P) 9 White C Green(RAL 6018/U)	0 With hole 1 Without hole	0000 Standard	Any special item by customer request, please contact sales department.			G ROHS compliant (lead<4%) In copper alloy

NT

XX Number of contacts	X Pitch	0	X Color	0	X	X	X	X	X
End Stackable 02 2 contacts 03 3 contacts ... 24 24 contacts (pitch 5.08) 12 12 contacts (pitch 10.16)	5 5.08/.20" 6 10.16/.40"		0 Black 2 Red 3 Orange 4 Yellow 5 Green(RAL 6018/T) 6 Blue 8 Grey(RAL 7035/D) 9 White C Green(RAL 6018/U)		0000 Standard	Any special item by customer request, please contact sales department.			G ROHS compliant (lead<4%) In copper alloy H ROHS compliant (lead<1000ppm) In copper alloy

NU

XX Number of contacts	X Pitch	0	X Color	0	X	X	X	X	X
End Stackable 01 1 contacts 02 2 contacts 24 24 contacts	0 3.5/.138"		0 Black(RAL 9005) 2 Red(RAL 3001/D) 3 Orange(RAL 2011/P) 4 Yellow(RAL 1018/A) 5 Green(RAL 6018/T) 6 Blue(RAL 5015/A) 8 Grey(RAL 7004/P) 9 White(RAL 1102) C Multiple colors		0000 Standard	Any special item by customer request, please contact sales department.			G ROHS compliant (lead<4%) In copper alloy

NX

XX Number of contacts	X Pitch	0	X Color	0	X	X	X	X	X
End Stackable 01 1 contacts 02 2 contacts 24 24 contacts	0 5.0/.197"		0 Black(RAL 9005) 2 Red(RAL 3001/D) 3 Orange(RAL 2011/P) 4 Yellow(RAL 1018/A) 5 Green(RAL 6018/T) 6 Blue(RAL 5015/A) 8 Grey(RAL 7004/P) 9 White(RAL 1102) C Multiple colors		0000 Standard	Any special item by customer request, please contact sales department.			G ROHS compliant (lead<4%) In copper alloy

NY

XX Number of contacts	X Pitch	0	X Color	X Cover type	X	X	X	X	X
End Stackable 02 2 contacts 03 3 contacts 24 24 contacts (pitch 3.5) 12 12 contacts (pitch 7.0)	1 3.5/.138" 2 7.0/.276"		0 Black 2 Red 3 Orange 4 Yellow 5 Green(RAL 6018/T) 6 Blue 8 Grey(RAL 7004/P) 9 White C Multiple colors	0 Without cover 1 With cover	0000 Standard	Any special item by customer request, please contact sales department.			G ROHS compliant (lead<4%) In copper alloy H ROHS compliant (lead<1000ppm) In copper alloy

NZ

XX Number of contacts	X Pitch	0	X Color	X Body type	X	X	X	X	X
End Stackable 01 1 contacts (pitch 10.0&15.0) 02 2 contacts 03 3 contacts 12 12 contacts 08 8 contacts (pitch 15.0)	0 10.0/.393" 1 15.0/.591" 2 7.5/.295"		0 Black 1 Natural color 2 Red 3 Orange 4 Yellow 5 Green 6 Blue 8 Grey 9 White C Multiple colors	A With jumper slot B Without jumper slot C Without jumper slot(Round hole) (Interlace tail type) D Without jumper slot(Round hole) (Parallel tail type) E Without jumper slot(Square hole) (Interlace tail type) F Without jumper slot(Square hole) (Parallel tail type)	0000 Standard	Any special item by customer request, please contact sales department.			G ROHS compliant (lead<4%) In copper alloy

OL

XX Number of contacts	X Pitch	X Pin length	X Pin plating	X Material of body	X	X	X	X	X
Solid Block 02 2 contacts 03 3 contacts 24 24 contacts (pitch 3.5) 12 12 contacts (pitch 7.0)	1 3.5/.138" 2 7.0/.276"	0 L=16.5mm(1.3)(DIM A=3.5mm)	0 Tin 1 Gold plating 10u" 2 Gold flash	0 DIP type 1 THR type	0000 Standard	Any special item by customer request, please contact sales department.			G ROHS compliant (lead<4%) In copper alloy

OP

	XX Number of contacts	X Pitch	X Pin length	X Pin plating	X Material of body	X	X	X	X	X
Solid Block 02 2 contacts 03 3 contacts 24 24 contacts (pitch 3.5&3.81) 20 20 contacts (pitch 8.0) 12 12 contacts (pitch 7.0&7.62)	2 3.5/.138" 3 7.0/.276" 4 3.81/.15" 5 7.62/.30"	2 L=12.5mm(Up 1.3 Down 1.0)(DIMA=3.5) B L=10.0mm(1.0)(DIMA=3.5) (only pitch 3.5 used for EH)	0 Tin 1 Gold plating 10u" 2 Gold flash	0 PA66 1 PA46	0000 Standard Any special item by customer request, please contact sales department.	G ROHS compliant (lead<4%) In copper alloy				
	6 8.0/.315"	3 L=11.5mm(1.3)(DIMA=1.9)								

OP

	XX Number of contacts	X Pitch	X Pin length	X Pin plating	X Material of body	X	X	X	X	X
Solid Block 02 2 contacts 03 3 contacts 24 24 contacts (pitch 5.0&5.75) 12 12 contacts (pitch 10.0)	0 5.0/.197" 1 10.0/.394" 8 5.75/.226"	0 L=12.5mm(1.3)(DIMA=3.5) 1 L=13.0mm(Up 1.3 Down 1.0)(DIMA=4.3) 2 L=12.5mm(Up 1.3 Down 1.0)(DIMA=3.5) 3 L=11.5mm(1.3)(DIMA=1.9) 4 L=14.2mm(1.3)(DIMA=2.9) 5 L=17.5mm(1.3)(DIMA=3.5) 6 L=20.0mm(1.3)(DIMA=3.5) 7 L=18.0mm(Up 1.3 Down 1.0)(DIMA=3.5) 8 L=16.2mm(Up 1.3 Down 1.0)(DIMA=3.5) 9 L=16.5mm(1.3)(DIMA=3.5) A L=21.0mm(1.1)(DIMA=4.4) C L=12.7mm(1.1)(DIMA=4.4) D L=16.3mm(1.1)(DIMA=4.4) F L=12.5*8.8mm Bend pin(1.3) J L=13.0mm pin(1.3)(DIMA=3.5) H L=25.5mm pin(1.3)(DIMA=3.5) G L=17.9mm pin(1.10)(DIMA=4.4) K L=12.0mm pin(Up 1.3 Down 1.0)(Round pin) M L=11.8mm pin(1.1)(DIMA=4.0) U L=25.1mm pin(1.0)(DIMA=4.0)	0 Tin 1 Gold plating 10u" 2 Gold flash	0 PA66 1 PA46	0000 Standard Any special item by customer request, please contact sales department.	G ROHS compliant (lead<4%) In copper alloy				

OQ

	XX Number of contacts	X Pitch	X Body type	X Color	X PCB mounting	X	X	X	X	X
Solid Block 02 2 contacts 03 3 contacts 24 24 contacts 16 16 contacts (pitch 7.5&7.62)	B 2.5/.098" 1 3.5/.138" 3 3.81/.15" 7 5.0/.197" 5 5.08/.20" A 7.5/.295" 0 7.62/.30"	0 Open (pitch 5.0/7.5/7.62) 1 Close (pitch 2.5/5.0/7.5/7.62) 2 Close (pitch 3.5/3.81) 3 Open (pitch 5.08) 4 Close (pitch 5.08) 5 With flange (pitch 3.5/3.81/5.0/5.08/7.5/7.62)	0 Black 5 Green (RAL 6018/T) 6 Blue 8 Grey (RAL 7035/D) C Green (RAL 6018/U)	0 Vertical 1 Right angle	0000 Standard Any special item by customer request, please contact sales department.	G ROHS compliant (lead<4%) In copper alloy	H ROHS compliant (lead<1000ppm) In copper alloy			

OQ

	XX Number of contacts	X Pitch	X Body type	X Color	X PCB mounting	X	X	X	X	X
Solid Block 02 2 contacts 03 3 contacts 24 24 contacts	1 3.5/.138" 3 3.81/.15" 7 5.0/.197" 5 5.08/.20"	6 Nut from the side of body 7 With latch holder	0 Black 2 Red 3 Orange 4 Yellow 5 Green (RAL 6018/T) 6 Blue 8 Grey 9 White C Green (RAL 6018/U)	0 Vertical 1 Right angle	0000 Standard Any special item by customer request, please contact sales department	G RoHS compliant (lead<4%) In copper Alloy	H RoHS compliant (lead<1000ppm) In copper Alloy			

OQ
(THR)

XX Number of contacts	X Pitch	X Body type	X Color	X PCB mounting	X	X	X	X	X
Solid Block 02 2 contacts 03 3 contacts ... 16 16 contacts 12 12 contacts (pitch 5.08)	B 2.5/.098" 1 3.5/.138" 3 3.81/.15" 5 5.08/.20"	E Close (pitch 2.5&5.08) F With flange (pitch 5.08) G Close (pitch 3.5&3.81) H With flange (pitch 3.5&3.81)	0 Black	0 Vertical 1 Right angle	0000 Standard B000 Tape reel	Any special item by customer request, please contact sales department			G ROHS compliant (lead<4%) In copper alloy H ROHS compliant (lead<1000ppm) In copper alloy

OQ
(Body reverse)

XX Number of contacts	X Pitch	X Body type	X Color	X PCB mounting	X	X	X	X	X
Solid Block 02 2 contacts 03 3 contacts ... 24 24 contacts (pitch 5.08) 16 16 contacts (pitch 5.0&7.62) 12 12 contacts (pitch 3.5)	1 3.5/.138" 7 5.0/.197" 5 5.08/.20" 0 7.62/.30"	1 Close (pitch 7.62) 2 Close (pitch 3.5) 4 Close (pitch 5.08) 5 With flange (pitch 5.0&5.08)	0 Black 1 Natural color 2 Red 3 Orange 4 Yellow 5 Green (RAL 6018/T) 6 Blue 8 Grey 9 White C Green (RAL 6018/U)	A Right angle	0000 Standard	Any special item by customer request, please contact sales department.			G ROHS compliant (lead<4%) In copper alloy H ROHS compliant (lead<1000ppm) In copper alloy

OQ
(SMT)

XX Number of contacts	X Pitch	X Body type	X Color	X PCB mounting	X	X	X	X	X
Solid Block 02 2 contacts 03 3 contacts ... 16 16 contacts	1 3.5/.138" 3 3.81/.15"	5 With flange	0 Black	0 Vertical	D000 Standard	Any special item by customer request, please contact sales department.			G ROHS compliant (lead<4%) In copper alloy H ROHS compliant (lead<1000ppm) In copper alloy

OQ
(2.54)

XX Number of contacts	X Pitch	X Body type	X Color	X PCB mounting	X	X	X	X	X
Solid Block 02 2 contacts 03 3 contacts ... 16 16 contacts	C 2.54/.10"	THT type 1 Close SMT & THR type E Close	THT type 0 Black 2 Red 3 Orange 4 Yellow 5 Green (RAL 6018/T) SMT & THR type 0 Black 1 Natural color	6 Blue 8 Grey 9 White C Green (RAL 6018/U)	THT & THR type 0 180° Au G/F plated 1 90° Au G/F plated 2 180° Bright -Tin plated 3 90° Bright -Tin plated SMT type A 180° Au G/F plated B 180° Bright -Tin plated C 90° Au G/F plated D 90° Bright -Tin plated	THT type 0000 "@" Logo (Standard) 000A "ANYTEK" Mark SMT & THR type B000 Tape reel "@" Logo (Standard) B00A Tape reel "ANYTEK" Mark Any special item by customer request, please contact sales department.	G RoHS compliant (lead<4%) In copper Alloy H RoHS compliant (lead<1000ppm) In copper Alloy		

PD

XX Number of contacts	X Pitch	0	X Color	0	X	X	X	X	X
Solid Block 02 2 contacts 03 3 contacts ... 12 12 contacts	0 5.0/.197" 2 7.5/.295"		0 Black 2 Red 3 Orange 4 Yellow 5 Green (RAL 6018/T) 6 Blue 8 Grey 9 White C Green (RAL 6018/U)		0000 Standard	Any special item by customer request, please contact sales department.			G ROHS compliant (lead<4%) In copper alloy H ROHS compliant (lead<1000ppm) In copper alloy

T2

XX Number of contacts	X Pitch	X Screw&Clamp	X Color	X Insulator type	X	X	X	X	X
End Stackable 02 2 contacts 03 3 contacts ... 24 24 contacts (pitch 5.0&5.08) 12 12 contacts (pitch 10.0&10.16)	0 5.0/.197" 1 10.0/.394" 2 5.08/0.20" 3 10.16/0.40"	0 "+/-" Combination type W/Brass Machined Clamp 1 "-" Slotted screw W/Brass Machined Clamp	0 Black 5 Green (RAL 6018/T) 6 Blue 8 Grey (RAL 7035/D) C Green (RAL 6018/U)	0 Stackable 1 Solid block	0000 Standard (Steel screw plating Cr ³⁺) Any special item by customer request, please contact sales department.	G ROHS compliant (lead<4%) In copper alloy	H ROHS compliant (lead<1000ppm) In copper alloy		

T3

XX Number of contacts	X Pitch	X Screw&Clamp	X Color	X Body type	X	X	X	X	X
02 2 contacts 03 3 contacts ... 24 24 contacts (pitch 5.0) 12 12 contacts (pitch 10.0)	0 5.0/.197" 1 10.0/.394"	4 "+/-" Combination type W/Brass Stamping Clamp 5 "-" Slotted screw W/Brass Stamping Clamp	0 Black 2 Red 3 Orange 4 Yellow 5 Green (RAL 6018/T) 6 Blue 8 Grey 9 White C Green (RAL 6018/U)	1 Stackable (180D wire inlet) 3 Stackable (90D wire inlet) 4 Solid block (180D wire inlet) 5 Solid block (90D wire inlet)	0000 Standard (Steel screw plating Cr ³⁺) Any special item by customer request, please contact sales department.	F RoHS compliant (lead<100ppm) In copper Alloy	G RoHS compliant (lead<4%) In copper Alloy	H RoHS compliant (lead<1000ppm) In copper Alloy	

T4

XX Number of contacts	X Pitch	X Screw&Clamp	X Color	X Tail length	X	X	X	X	X
Solid Block 02 2 contacts 03 3 contacts ... 24 24 contacts (pitch 5.0) 12 12 contacts (pitch 10.0) 16 16 contacts (pitch 7.5)	0 5.0/.197" 1 10.0/.394" 2 7.5/.295"	4 "+/-" Combination type W/Brass Stamping Clamp 5 "-" Slotted screw W/Brass Stamping Clamp	0 Black 5 Green (RAL 6018/T) 6 Blue 8 Grey (RAL 7035/D)	0 4.4mm 1 3.0mm 2 4.4mm (Connector through type) 3 3.0mm (Connector through type)	0000 Standard (Steel screw plating Cr ³⁺) Any special item by customer request, please contact sales department.	G ROHS compliant (lead<4%) In copper alloy			

T5

XX Number of contacts	X Pitch	X Screw&Clamp	X Color	X Tail length	X	X	X	X	X
Solid Block 02 2 contacts 03 3 contacts ... 24 24 contacts (pitch 3.5) 12 12 contacts (pitch 7.0)	0 3.5/.138" 1 7.0/.276"	0 "+/-" Combination type W/Brass Machined Clamp 1 "-" Slotted screw W/Brass Machined Clamp	0 Black 5 Green (RAL 6018/T) 6 Blue 8 Grey (RAL 7035/D)	0 3.5mm	0000 Standard (Steel screw plating Cr ³⁺) Any special item by customer request, please contact sales department.	G ROHS compliant (lead<4%) In copper alloy			

T7

XX Number of contacts	X Pitch	X Screw&Clamp	X Color	X PCB mounting	X	X	X	X	X
End Stackable 02 2 contacts 03 3 contacts ... 16 16 contacts (pitch 6.35&7.62&9.52) 08 8 contacts (pitch 12.7&15.24&19.04)	0 6.35/.25" 1 12.7/.5" 2 9.52/.374" 3 19.04/.748" 4 7.62/0.3" 5 15.24/0.6"	2 "+/-" Combination type W/Brass Machined Clamp 3 "-" Slotted screw W/Brass Machined Clamp	0 Black 5 Green (RAL 6018/T) 6 Blue 8 Grey (RAL 7035/D) C Green (RAL 6018/U)	0 Vertical(180D) 1 45D (only pitch 9.52&6.35)	0000 Standard (Steel screw plating Cr ³⁺) Any special item by customer request, please contact sales department.	G ROHS compliant (lead<4%) In copper alloy	H ROHS compliant (lead<1000ppm) In copper alloy		

J

T7
New type

XX Number of contacts	X Pitch	X Screw&Clamp	X Color	X PCB mounting	X	X	X	X	X
End Stackable 02 2 contacts 03 3 contacts 16 16 contacts	4 7.62/0.3"	2 "+/-" Combination type W/Brass Machined Clamp 3 "-" Slotted screw W/Brass Machined Clamp 6 "+" Phillips screw W/Brass Machined Clamp	0 Black 2 Red 3 Orange 4 Yellow 5 Green (RAL 6018/T) 6 Blue 8 Grey 9 White C Green (RAL 6018/U)	A Vertical(180D)	0000 Standard Any special item by customer request, please contact sales department.	G ROHS compliant (lead<4%) In copper alloy H ROHS compliant (lead<1000ppm) In copper alloy			

T9

XX Number of contacts	X Pitch	X Screw&Terminal	X Color	0	X	X	X	X	X
End Stackable 02 2 contacts 03 3 contacts 24 24 contacts (pitch 5.08) 12 12 contacts (pitch 10.16)	2 5.08/.20" 3 10.16/.396"	0 "+/-" Combination type W/Brass Machined Clamp 1 "-" Slotted screw W/Brass Machined Clamp	5 Green 8 Grey (RAL 7035/D)		0000 Standard (Steel screw plating Cr ³⁺) Any special item by customer request, please contact sales department.	G ROHS compliant (lead<4%) In copper alloy			

TA
(5.0&5.08)

XX Number of contacts	X Pitch	X Screw&Clamp	X Color	X Tail length	X	X	X	X	X
End Stackable 02 2 contacts 03 3 contacts 24 24 contacts (pitch 5.0&5.08) 12 12 contacts (pitch 10.0&10.16)	0 5.0/.197" (2-lock) 1 10.0/.394" (2-lock) 4 5.08/.20" (1-lock) 5 10.16/.40" (1-lock)	0 "+/-" Combination type W/Brass Machined Clamp 1 "-" Slotted screw W/Brass Machined Clamp	0 Black 2 Red 3 Orange 4 Yellow 5 Green (RAL 6018/T) 6 Blue 8 Grey 9 White C Green (RAL 6018/U)	0 4.4mm 1 3.8mm 2 3.5mm 9 16.35mm 1 3.8mm 3 4.0mm	0000 Standard (Steel screw plating Cr ³⁺) Any special item by customer request, please contact sales department.	G ROHS compliant (lead<4%) In copper alloy			

TA
(7.5)

XX Number of contacts	X Pitch	X Screw&Clamp	X Color	X Tail length	X	X	X	X	X
End Stackable 02 2 contacts 03 3 contacts 16 16 contacts (pitch 7.5) 08 8 contacts (pitch 15.0)	2 7.5/.295" 3 15.0/.950"	0 "+/-" Combination type W/Brass Machined Clamp 1 "-" Slotted screw W/Brass Machined Clamp	0 Black 5 Green (RAL 6018/T) 6 Blue 8 Grey (RAL 7035/D) C Green (RAL 6018/U)	0 4.4mm 1 3.8mm 2 3.5mm	0000 2 Interlock (Steel screw plating Cr ³⁺) BB00 1 Interlock (Steel screw plating Cr ³⁺) Any special item by customer request, please contact sales department.	G ROHS compliant (lead<4%) In copper alloy			

TB

XX Number of contacts	X Pitch	X Screw&Clamp	X Color	X Tail length	X	X	X	X	X
End Stackable 02 2 contacts 03 3 contacts 24 24 contacts (pitch 5.0&5.08) 12 12 contacts (pitch 10.0&10.16)	0 5.0/.197" 1 10.0/.394" 2 5.08/.20" 3 10.16/.40"	0 "+/-" Combination type W/Brass Machined Clamp 1 "-" Slotted screw W/Brass Machined Clamp	0 Black 5 Green (RAL 6018/T) 6 Blue 8 Grey (RAL 7035/D) C Green (RAL 6018/U)	0 4.4mm 1 3.8mm 2 3.5mm	0000 Standard (Steel screw plating Cr ³⁺) Any special item by customer request, please contact sales department.	G ROHS compliant (lead<4%) In copper alloy			

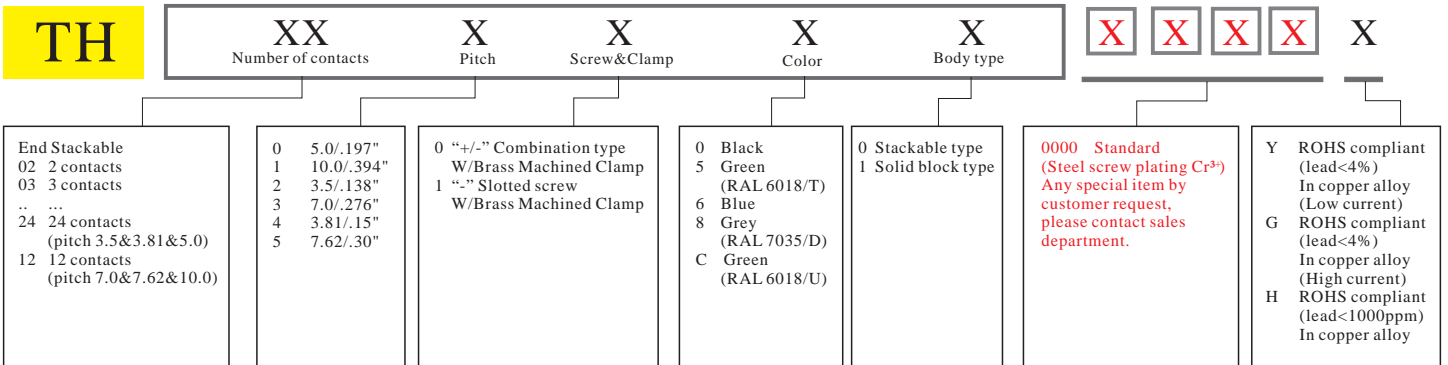
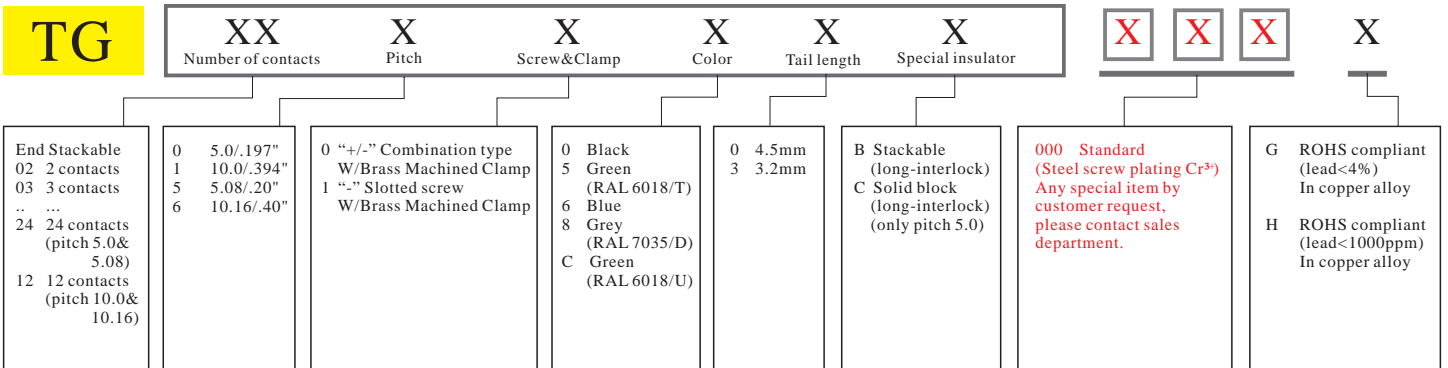
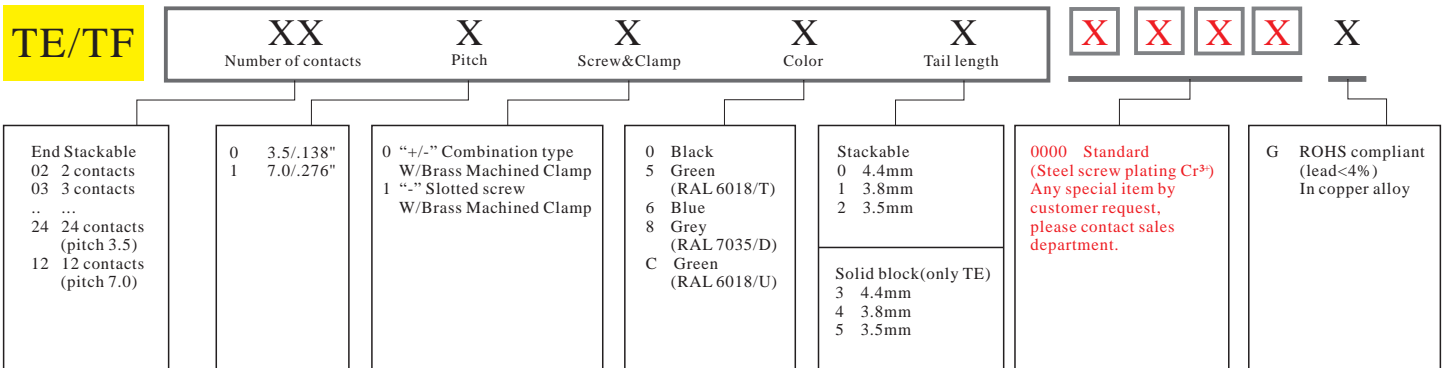
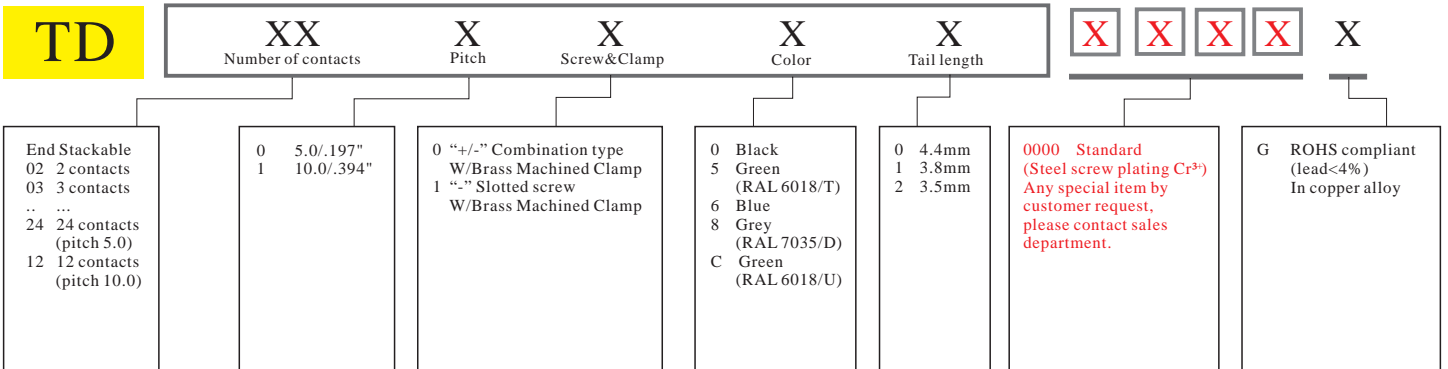
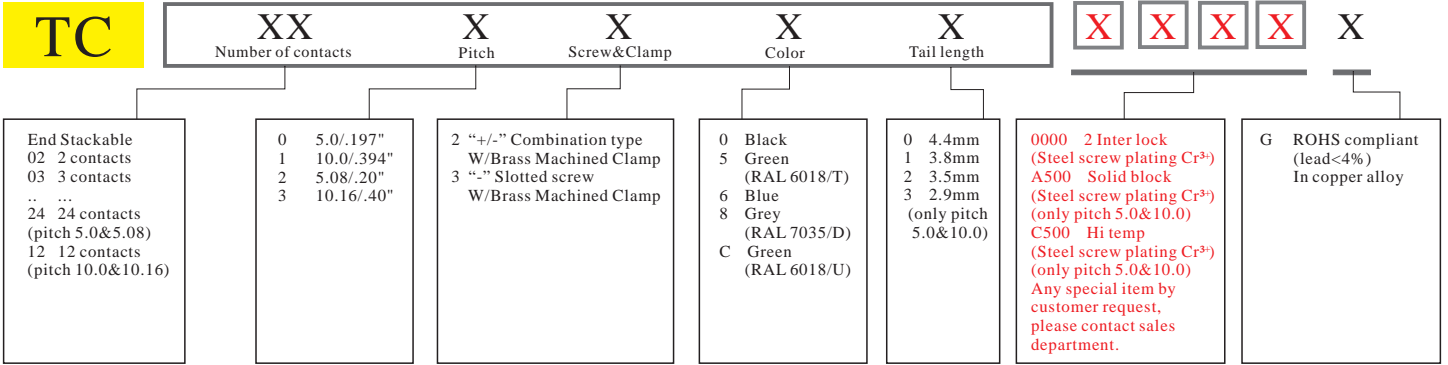

TI

XX	X	X	X	X	X	X	X	X
Number of contacts	Pitch	Screw&Clamp	Color	Body type				
End Stackable 02 2 contacts 03 3 contacts 24 24 contacts (pitch 5.0) 16 16 contacts (pitch 7.5&7.62) 12 12 contacts (pitch 10.0) 08 8 contacts (pitch 15.0&15.24)	0 5.0/.197" 1 10.0/.394" 2 7.5/.295" 3 15.0/.591" 4 7.62/.30" 5 15.24/.60"	0 "+/-" Combination type W/Brass Machined Clamp 1 "-" Slotted screw W/Brass Machined Clamp 4 "+/-" Combination type W/Steel Stamping Clamp 5 "-" Slotted screw W/Steel Stamping Clamp	0 Black 5 Green (RAL 6018/T) 6 Blue 8 Grey (RAL 7035/D) C Green (RAL 6018/U)	0 Stackable A Solid block	0000 Standard Any special item by customer request, please contact sales department.	G ROHS compliant (lead<4%) In copper alloy H ROHS compliant (lead<1000ppm) In copper alloy		

TJ
(3.5/3.81)

XX	X	X	X	X	X	X	X	X
Number of contacts	Pitch	Screw&Clamp	Color	Body type				
Solid Block 02 2 contacts 03 3 contacts 24 24 contacts	1 3.5/.138" 3 3.81/.15"	0 "+/-" Combination type W/Brass Machined Clamp 1 "-" Slotted screw W/Brass Machined Clamp 2 "+/-" Combination type W/Zinc Alloy Clamp 3 "-" Slotted screw W/Zinc Alloy Clamp	0 Black 5 Green (RAL 6018/T) 6 Blue (RAL 5015/A) 8 Grey (RAL 7035/D) C Green (RAL 6018/U)	2 With flange 3 W/O flange 4 W/O flange (with handle) 5 With flange (with handle)	0000 Standard (Steel screw plating Cr ³⁺) Any special item by customer request, please contact sales department.	G ROHS compliant (lead<4%) In copper alloy (Low current) H ROHS compliant (lead<1000ppm) In copper alloy		

TJ
(5.0/5.08/7.5/7.62)

XX	X	X	X	X	X	X	X	X
Number of contacts	Pitch	Screw&Clamp	Color	Body type				
Solid Block 02 2 contacts 03 3 contacts 24 24 contacts (pitch 5.0&5.08) 16 16 contacts (pitch 7.5&7.62)	7 5.0/.197" 5 5.08/.20" A 7.5/.295" 0 7.62/.30"	0 "+/-" Combination type W/Brass Machined Clamp 1 "-" Slotted screw W/Brass Machined Clamp 2 "+/-" Combination type W/Zinc Alloy Clamp 3 "-" Slotted screw W/Zinc Alloy Clamp 4 "+/-" Combination type W/Steel Stamping Clamp (only pitch 5.08) 5 "-" Slotted screw W/Steel Stamping Clamp (only pitch 5.08)	0 Black 5 Green (RAL 6018/T) 6 Blue 8 Grey (RAL 7035/D) C Green (RAL 6018/U)	0 W/O flange (only pitch 5.0/7.5/7.62) 2 With flange 3 W/O flange (only pitch 5.08) 4 W/O flange(with handle) (only pitch 5.0/5.08) 5 With flange(with handle) (only pitch 5.0/5.08) 6 W/O flange(contact on up side) (only pitch 5.0/5.08) 7 With flange(contact on up side) (only pitch 5.0/5.08)	0000 Standard (Steel screw plating Cr ³⁺) Any special item by customer request, please contact sales department.	Y ROHS compliant (lead<4%) In copper alloy (Low current) G ROHS compliant (lead<4%) In copper alloy (High current) H ROHS compliant (lead<1000ppm) In copper alloy		

TM

XX	X	X	X	X	X	X	X	X
Number of contacts	Screw&Clamp	Body color	Fuse holder color	Earth screw				
Solid Block 03 3 contacts 04 4 contacts 05 5 contacts	0 "+/-" Combination type screw W/Brass Machined 1 "-" Slotted screw W/Brass Machined	8 Dark grey 9 White	0 Black	0 W/O Earth screw 1 W/Earth screw (M3*14) 2 W/Earth screw (M3*18)	0000 Standard (Steel screw plating Cr ³⁺) Any special item by customer request, please contact sales department.	G ROHS compliant (lead<4%) In copper alloy		

TN

XX	X	X	X	X	X	X	X	X
Number of contacts	Pitch	Color	Cover	Close hole				
Solid Block 03 3 contacts 06 6 contacts	1 4.57/.18" 2 4.5/.177"	0 Black 9 White (RAL 1102)	0 Without cover Vertical(90D wire inlet) 9 With cover Vertical(90D wire inlet) 1 Without cover Horizontal(180D wire inlet) 2 With cover Horizontal(180D wire inlet)	0 Without close hole 1 Close 2 hole 2 Close 3,4 hole 3 Close 2,4,5 hole 4 Close 2,4,5,6 hole 5 Close 2,4,6,8 hole 6 Close 2,4,7,9 hole (1~6 item only pitch 4.57mm)	0000 Standard Any special item by customer request, please contact sales department.	G ROHS compliant (lead<4%) In copper alloy H ROHS compliant (lead<1000ppm) In copper alloy		

TO

XX Number of contacts	X Pitch	X Screw&Clamp	X Color	X Body type	X	X	X	X	X
End Stackable 02 2 contacts 03 3 contacts 24 24 contacts (pitch 5.0) 12 12 contacts (pitch 10.0)	0 5.0/.197" 1 10.0/.394"	0 "+/-" Combination type W/Brass Machined Clamp 1 "-" Slotted screw W/Brass Machined Clamp	0 Black 5 Green (RAL 6018/T) 6 Blue 8 Grey (RAL 7035/D) C Green (RAL 6018/U)	1 Solid block type (Tail length 3.8mm) 2 Stackable type (Tail length 3.8mm)	0000 Standard (Steel screw plating Cr ³⁺) Any special item by customer request, please contact sales department.	G ROHS compliant (lead<4%) In copper alloy	H ROHS compliant (lead<1000ppm) In copper alloy		

TQ

XX Number of contacts	X Pitch	X Screw&Clamp	X Color	0	X	X	X	X	X
Solid Block 02 2 contacts 03 3 contacts 24 24 contacts (pitch 5.0) 12 12 contacts (pitch 10.0)	0 5.0/.197" 1 10.0/.394"	0 "+/-" Combination type screw W/Brass Machined Clamp 1 "-" Slotted screw W/Brass Machined Clamp	0 Black (RAL 6018/T) 5 Green (RAL 6018/T) 6 Blue (RAL 7035/D) 8 Grey (RAL 6018/U) C Green (RAL 6018/U)		0000 Standard (Steel screw plating Cr ³⁺) Any special item by customer request, please contact sales department.	G ROHS compliant (lead<4%) In copper alloy			

TR

XX Number of contacts	X Pitch	X Screw&Clamp	X Color	X PCB mounting	X	X	X	X	X
End Stackable 01 1 contacts 02 2 contacts 03 3 contacts 24 24 contacts (pitch 3.81&5.0) 16 16 contacts (pitch 7.5) 12 12 contacts (pitch 10.0)	0 5.0/.197" 1 10.0/.394" 2 7.5/.2952" 3 3.81/.15"	4 "+/-" Combination type W/Steel Stamping Clamp 5 "-" Slotted screw W/Steel Stamping Clamp	0 Black 5 Green (RAL 6018/T) 6 Blue 8 Grey (RAL 7035/D) C Green (RAL 6018/U)	0 Vertical (90D wire inlet) 1 Horizontal (180D wire inlet)	0000 Standard (Row spacing 7.62mm&5.0mm) (Steel screw plating Cr ³⁺) A000 Row spacing 10.0mm	G ROHS compliant (lead<4%) In copper alloy			

TS

XX Number of contacts	X Pitch	X Screw&Clamp	X Color	X Body type	X	X	X	X	X
Solid Block 02 2 contacts 03 3 contacts 24 24 contacts (pitch 3.5&3.81&5.0&5.08) 16 16 contacts (pitch 7.5&7.62)	1 3.5/.138" 3 3.81/.15" 5 5.08/.20" 7 5.0/.197" 0 7.62/.30" A 7.5/.295"	0 "+/-" Combination type W/Brass Machined Clamp 1 "-" Slotted screw W/Brass Machined Clamp 2 "+/-" Combination type W/Zinc Alloy Clamp 3 "-" Slotted screw W/Zinc Alloy Clamp	0 Black 5 Green (RAL 6018/T) 6 Blue 8 Grey (RAL 7035/D) C Green (RAL 6018/U)	A Hook on entry side B Hook on back side C With flange & Hook on entry side D With flange & Hook on back side	0000 Standard (Steel screw plating Cr ³⁺) Any special item by customer request, please contact sales department.	G ROHS compliant (lead<4%) In copper alloy	H ROHS compliant (lead<1000ppm) In copper alloy		

TT

XX Number of contacts	X Pitch	X Screw&Clamp	X Color	X Body type	X	X	X	X	X
End Stackable 02 2 contacts 03 3 contacts 24 24 contacts (pitch 3.5&3.81&5.0) 12 12 contacts (pitch 7.0&7.62&10.0)	0 5.0/.197" 1 10.0/.394" 2 3.5/.138" 3 7.0/.276" 4 3.81/.15" 5 7.62/.30"	0 "+/-" Combination type W/Brass Machined Clamp 1 "-" Slotted screw W/Brass Machined Clamp	0 Black 2 Red 3 Orange 4 Yellow 5 Green (RAL 6018/T) 6 Blue 8 Grey (RAL 7035/D) 9 White C Green (RAL 6018/U)	0 Stackable 1 Solid block (only pitch 5.0)	0000 Standard (Steel screw plating Cr ³⁺) Any special item by customer request, please contact sales department.	G ROHS compliant (lead<4%) In copper alloy	H ROHS compliant (lead<1000ppm) In copper alloy		

TU

XX Number of contacts	X Pitch	X Screw&Clamp	X Color	0	X	X	X	X	X
---------------------------------	-------------------	-------------------------	-------------------	----------	----------	----------	----------	----------	----------

End Stackable 02 2 contacts 03 3 contacts 24 24 contacts (pitch 5.08) 12 12 contacts (pitch 10.16)	2 5.08/0.20" 3 10.16/0.40"	0 "+/-" Combination type W/Brass Machined Clamp 1 "- " Slotted screw W/Brass Machined Clamp	0 Black 5 Green (RAL 6018/T) 6 Blue 8 Grey (RAL 7035/D) C Green (RAL 6018/U)	0000 Standard (Steel screw plating Cr ³⁺) Any special item by customer request, please contact sales department.	G ROHS compliant (lead<4%) In copper alloy H ROHS compliant (lead<1000ppm) In copper alloy
---	-------------------------------	--	---	---	---

TV

XX Number of contacts	X Pitch	X Screw&Clamp	X Color	0	X	X	X	X	X
---------------------------------	-------------------	-------------------------	-------------------	----------	----------	----------	----------	----------	----------

Solid Block 02 2 contacts 03 3 contacts 24 24 contacts	1 3.5/.138" 3 3.81/.15" 5 5.0/.197"	0 "+/-" Combination type screw W/Brass Machined Clamp 1 "- " Slotted screw W/Brass Machined Clamp	0 Black 5 Green (RAL 6018/T) 6 Blue 8 Grey (RAL 7035/D) C Green (RAL 6018/U)	0000 Standard (Steel screw plating Cr ³⁺) Any special item by customer request, please contact sales department.	G ROHS compliant (lead<4%) In copper alloy H ROHS compliant (lead<1000ppm) In copper alloy
--	---	--	---	---	---

TW

XX Number of contacts	X Pitch	X Screw&Clamp	X Color	0	X	X	X	X	X
---------------------------------	-------------------	-------------------------	-------------------	----------	----------	----------	----------	----------	----------

Solid Block 01 1 contacts 02 2 contacts 03 3 contacts 12 12 contacts	1 10.0/.394"	0 "+/-" Combination type screw W/Brass Machined Clamp 1 "- " Slotted screw W/Brass Machined Clamp	0 Black 2 Red 3 Orange 4 Yellow 5 Green (RAL 6018/T) 6 Blue 8 Grey 9 White C Green (RAL 6018/U)	0000 Standard @ Logo 000A Standard ANY Logo Any special item by customer request, please contact sales department.	G ROHS compliant (lead<4%) In copper alloy H ROHS compliant (lead<1000ppm) In copper alloy
---	--------------	--	---	---	---

TX

XX Number of contacts	X Pitch	X Screw&Clamp	X Color	0	X	X	X	X	X
---------------------------------	-------------------	-------------------------	-------------------	----------	----------	----------	----------	----------	----------

Solid Block 02 2 contacts 03 3 contacts 12 12 contacts (pitch 5.0) 06 6 contacts (pitch 10.0)	0 5.0/.197" 1 10.0/.394"	0 "+/-" Combination type screw W/Brass Machined Clamp(round hole) 1 "- " Slotted screw W/Brass Machined Clamp(round hole) 2 "+/-" Combination type screw W/Zinc Alloy Clamp(square hole) 3 "- " Slotted screw W/Zinc Alloy Clamp(square hole)	0 Black 5 Green (RAL 6018/T) 6 Blue 8 Grey (RAL 7035/D) C Green (RAL 6018/U)	0000 Standard (Steel screw plating Cr ³⁺) Any special item by customer request, please contact sales department.	G ROHS compliant (lead<4%) In copper alloy H ROHS compliant (lead<1000ppm) In copper alloy
--	-----------------------------	--	---	---	---

TY

XX Number of contacts	X Pitch	X Screw&Clamp	X Color	X Male pin	X	X	X	X	X
---------------------------------	-------------------	-------------------------	-------------------	----------------------	----------	----------	----------	----------	----------

Solid Block 02 2 contacts 03 3 contacts 24 24 contacts (pitch 5.0) 12 12 contacts (pitch 10.0)	0 5.0/.197" 1 10.0/.394"	0 "+/-" Combination type W/Brass Machined Clamp 1 "- " Slotted screw W/Brass Machined Clamp	0 Black 5 Green (RAL 6018/T) 6 Blue 8 Grey (RAL 7035/D) C Green (RAL 6018/U)	0 Two beam contact (with male 1.0) 1 Six finger contact (with male 1.0) 2 With flat jumper (two beam contact) 3 With round jumper (two beam contact)	0000 Standard (Steel screw plating Cr ³⁺) Any special item by customer request, please contact sales department.	G ROHS compliant (lead<4%) In copper alloy H ROHS compliant (lead<1000ppm) In copper alloy
---	-----------------------------	--	---	---	---	---

TZ

XX Number of contacts	X Pitch	X Screw&Clamp	X Color	X Body type	X	X	X	X	X
Solid Block 02 2 contacts 03 3 contacts 24 24 contacts (pitch 3.5&5.0) 12 12 contacts (pitch 7.0&10.0)	2 3.5/.138" 0 5.0/.197" 3 7.0/.276" 1 10.0/.394"	0 "+/-" Combination type W/Brass Machined Clamp 1 "-" Slotted screw W/Brass Machined Clamp	0 Black	0 With pillar & W/O cover 1 With pillar & With cover (Tape reel) 2 W/O pillar & W/O cover (pitch 3.5&7.0) 3 W/O pillar & With cover (Tape reel) (pitch 3.5&7.0)	0000 Standard (Steel screw plating Cr ³⁺) Any special item by customer request, please contact sales department.	G ROHS compliant (lead<4%) In copper alloy	H ROHS compliant (lead<1000ppm) In copper alloy		

V3

XX Number of contacts	X Pitch	X Screw&Clamp	X Color	X Contact direction	X	X	X	X	X
Solid Block 03 3 contacts	0 5.0/.197"	0 "+/-" Combination type screw W/Brass Machined Clamp 1 "-" Slotted screw W/Brass Machined Clamp	0 Black 5 Green (RAL 6018/T) 6 Blue 8 Grey (RAL 7004/P) C Green (RAL 6018/U)	0 Left 1 Right	0000 Standard (Steel screw plating Cr ³⁺) Any special item by customer request, please contact sales department.	G ROHS compliant (lead<4%) In copper alloy	H ROHS compliant (lead<1000ppm) In copper alloy		

V4

XX Number of contacts	0	X Screw&Clamp	X Color	0	X	X	X	X	X
Solid Block 02 2 contacts 03 3 contacts 04 4 contacts 05 5 contacts		0 "+/-" Combination type screw W/Brass Machined Clamp 1 "-" Slotted screw W/Brass Machined Clamp	0 Black 5 Green (RAL 6018/T) 6 Blue 8 Grey (RAL 7004/P) C Green (RAL 6018/U)		0000 Standard (Steel screw plating Cr ³⁺) Any special item by customer request, please contact sales department.	G ROHS compliant (lead<4%) In copper alloy	H ROHS compliant (lead<1000ppm) In copper alloy		

V5

XX Number of contacts	X Pitch	X Screw&Clamp	X Color	X Body type	X	X	X	X	X
Solid Block 02 2 contacts 03 3 contacts 24 24 contacts	3 3.81/.15" 5 5.08/.20"	0 "+/-" Combination type W/Brass Machined Clamp 1 "-" Slotted screw W/Brass Machined Clamp	0 Black 5 Green (RAL 6018/T) 6 Blue 8 Grey (RAL 7035/D) C Green (RAL 6018/U)	0 W/O flange (Bottom cover fixed type) 1 With flange (Bottom cover fixed type) 2 W/O flange (Dinrail holder A type) 3 With flange (Dinrail holder A type) 4 W/O flange (Dinrail holder B type) 5 With flange (Dinrail holder B type)	0000 Standard (Steel screw plating Cr ³⁺) Any special item by customer request, please contact sales department.	G ROHS compliant (lead<4%) In copper alloy	H ROHS compliant (lead<1000ppm) In copper alloy		

V7

XX Number of contacts	X Pitch	X Body type	X Color	X PCB mounting	X	X	X	X	X
Solid Block 02 2 contacts 03 3 contacts 24 24 contacts (pitch 3.5&3.81&5.0&5.08) 16 16 contacts (pitch 7.5&7.62)	1 3.5/.138" 3 3.81/.15" 5 5.08/.20" 7 5.0/.197" A 7.5/.295" 0 7.62/.30"	1 W/O flange 2 With flange	0 Black 5 Green (RAL 6018/T) 6 Blue 8 Grey (RAL 7035/D) C Green (RAL 6018/U)	0 Vertical 1 Right angle	0000 Standard Any special item by customer request, please contact sales department.	Y ROHS compliant (lead<4%) In copper alloy	G ROHS compliant (lead<1000ppm) In copper alloy	H ROHS compliant (lead<1000ppm) In copper alloy	

V8

XX Number of contacts	X Pitch	X Screw&Clamp	X Color	X Body type	X	X	X	X	X
Solid Block 02 2 contacts 03 3 contacts ... 24 24 contacts (pitch 3.81&5.08) 16 16 contacts (pitch 7.62) 18 18 contacts (pitch 5.08)	3 3.81/.15" 5 5.08/.20" 0 7.62/.30"	0 "+/-" Combination type W/Brass Machined Clamp 1 "-" Slotted screw W/Brass Machined Clamp	0 Black 5 Green (RAL 6018/T) 6 Blue 8 Grey (RAL 7035/D) C Green (RAL 6018/U)	0 W/O flange 1 Flange with nut 2 Flange with screw 3 Through the panel	0000 Standard (Steel screw plating Cr ³⁺) Any special item by customer request, please contact sales department.	G ROHS compliant (lead<4%) In copper alloy	H ROHS compliant (lead<1000ppm) In copper alloy		

V9

XX Number of contacts	X Pitch	X Screw&Clamp	X Color	X Body type	X	X	X	X	X
Solid Block 02 2 contacts 03 3 contacts ... 24 24 contacts	5 5.08/.20"	0 "+/-" Combination type W/Brass Machined Clamp 1 "-" Slotted screw W/Brass Machined Clamp	0 Black 5 Green (RAL 6018/T) 6 Blue 8 Grey (RAL 7035/D) C Green (RAL 6018/U)	0 W/O flange (Bottom cover fixed type) 1 With flange (Bottom cover fixed type) 2 W/O flange (Dinrail holder A type) 3 With flange (Dinrail holder A type) 4 W/O flange (Dinrail holder B type) 5 With flange (Dinrail holder B type)	0000 Standard (Steel screw plating Cr ³⁺) Any special item by customer request, please contact sales department.	G ROHS compliant (lead<4%) In copper alloy	H ROHS compliant (lead<1000ppm) In copper alloy		

VA

XX Number of contacts	X Pitch	X Screw&Clamp	X Color	0	X	X	X	X	X
End Stackable 02 2 contacts 03 3 contacts ... 24 24 contacts (pitch 5.0) 12 12 contacts (pitch 10.0) 16 16 contacts (pitch 7.5) 08 8 contacts (pitch 15.0)	0 5.0/.197" 1 10.0/.394" 2 7.5/.295" 3 15.0/.950"	0 "+/-" Combination type W/Brass Machined Clamp 1 "-" Slotted screw W/Brass Machined Clamp	0 Black 5 Green (RAL 6018/T) 6 Blue 8 Grey (RAL 7035/D) C Green (RAL 6018/U)		0000 Standard (Steel screw plating Cr ³⁺) Any special item by customer request, please contact sales department.	G ROHS compliant (lead<4%) In copper alloy			

VB

XX Number of contacts	X Pitch	X Screw&Clamp	X Color	X Body type	X	X	X	X	X
Solid Block 02 2 contacts 03 3 contacts ... 16 16 contacts	0 7.62/.30"	0 "+/-" Combination type W/Brass Machined Clamp 1 "-" Slotted screw W/Brass Machined Clamp	0 Black 5 Green (RAL 6018/T) 6 Blue 8 Grey (RAL 7035/D) C Green (RAL 6018/U)	0 W/O flange 2 With flange	0000 Standard (Steel screw plating Cr ³⁺) Any special item by customer request, please contact sales department.	G ROHS compliant (lead<4%) In copper alloy	H ROHS compliant (lead<1000ppm) In copper alloy		

VC

XX Number of contacts	X Pitch	X Body type	X Color	X Tail type	X	X	X	X	X
Solid Block 02 2 contacts 03 3 contacts ... 16 16 contacts	0 7.62/.30"	0 W/O flange 1 Flange with nut	0 Black 5 Green (RAL 6018/T) 6 Blue (RAL 5015/A) 8 Grey (RAL 7035/D) C Green (RAL 6018/U)	0 Right angle(two tail type) 1 Vertical(two tail type) A Vertical(three tail type) B Right angle(three tail type) (PCB up) C Right angle(three tail type) (PCB down)	0000 Standard Any special item by customer request, please contact sales department.	G ROHS compliant (lead<4%) In copper alloy	H ROHS compliant (lead<1000ppm) In copper alloy		

VC

XX Number of contacts	X Pitch	X Body type	X Color	X Tail type	X	X	X	X	X
Solid Block 02 2 contacts 03 3 contacts 16 16 contacts	0 7.62/.30"	2 With flange (only feed-through head with slip-on connection)	0 Black 5 Green (RAL 6018/T) 6 Blue 8 Grey (RAL 7035/D) C Green (RAL 6018/U)	1 Vertical	0000 Standard Any special item by customer request, please contact sales department.	G ROHS compliant (lead<4%) In copper alloy	H ROHS compliant (lead<1000ppm) In copper alloy		

VD

XX Number of contacts	X Pitch	X Screw&Clamp	X Color	X Body type	X	X	X	X	X
Solid Block 02 2 contacts 03 3 contacts 24 24 contacts	3 3.81/.15"	0 "+/-" Combination type W/Brass Machined Clamp 1 "- " Slotted screw W/Brass Machined Clamp	0 Black 5 Green (RAL 6018/T) 6 Blue 8 Grey (RAL 7035/D) C Green (RAL 6018/U)	0 Without flange 2 With flange	0000 Standard (Steel screw plating Cr ³⁺) Any special item by customer request, please contact sales department.	G ROHS compliant (lead<4%) In copper alloy	H ROHS compliant (lead<1000ppm) In copper alloy		

VE

XX Number of contacts	X Pitch	X Body type	X Color	X PCB mounting	X	X	X	X	X
Solid Block 02 2 contacts 03 3 contacts 24 24 contacts (pitch 3.81) 12 12 contacts (pitch 7.62)	3 3.81/.15" 4 7.62/.30"	0 Open 1 Close 2 With flange	0 Black 5 Green (RAL 6018/T) 6 Blue 8 Grey (RAL 7035/D) C Green (RAL 6018/U)	0 Vertical 1 Right angle	0000 Standard Any special item by customer request, please contact sales department.	G ROHS compliant (lead<4%) In copper alloy	H ROHS compliant (lead<1000ppm) In copper alloy		

VF

XX Number of contacts	X Pitch	X Body type	X Color	X PCB mounting	X	X	X	X	X
Solid Block 04 2*2 contacts 06 2*3 contacts 48 2*24 contacts	3 3.81/.15" 5 5.08/.20" 6 10.16/.40" 7 5.0/.197"	0 Open (only pitch 5.0&5.08) 1 Close 2 With flange 3 Close (High type) 4 With flange (High type)	0 Black 5 Green (RAL 6018/T) 6 Blue 8 Grey (RAL 7035/D) C Green (RAL 6018/U)	0 Vertical 1 Right angle	0000 Standard Any special item by customer request, please contact sales department.	G ROHS compliant (lead<4%) In copper alloy	H ROHS compliant (lead<1000ppm) In copper alloy		

VH

XX Number of contacts	X Pitch	X Screw&Clamp	X Color	X Body type	X	X	X	X	X
Solid Block 02 2 contacts 03 3 contacts 24 24 contacts (pitch 5.08) 12 12 contacts (pitch 10.16)	5 5.08/.20" 6 10.16/.40"	0 "+/-" Combination type W/Brass Machined Clamp 1 "- " Slotted screw W/Brass Machined Clamp	0 Black 5 Green (RAL 6018/T) 6 Blue 8 Grey (RAL 7035/D) C Green (RAL 6018/U)	0 W/O flange 2 With flange	0000 Standard (Steel screw plating Cr ³⁺) Any special item by customer request, please contact sales department.	G ROHS compliant (lead<4%) In copper alloy	H ROHS compliant (lead<1000ppm) In copper alloy		

VI/VJ

XX Number of contacts	X Pitch	X Screw&Clamp	X Color	X Wire entry	X	X	X	X	X
End Stackable 02 2 contacts 03 3 contacts 24 24 contacts (pitch 5.0&5.08) 16 16 contacts (pitch 7.5&7.62) 12 12 contacts (pitch 10.0&10.16) 08 8 contacts (pitch 15.0&15.24)	0 5.0/.197" 1 10.0/.394" 2 5.08/.20" 3 10.16/.40" 4 7.5/.295" 5 15.0/.591" 6 7.62/.30" (only VJ) 7 15.24/.60" (only VJ)	0 "+/-" Combination type W/Brass Machined Clamp 1 "-" Slotted screw W/Brass Machined Clamp	0 Black 5 Green (RAL 6018/T) 6 Blue 8 Grey (RAL 7035/D) C Green (RAL 6018/U)	0 90D wire inlet(Vertical) 1 180D wire inlet(with cover) (Horizontal) 2 180D wire inlet(without cover) (Horizontal) 3 90D wire inlet(Vertical)- Solid block 4 180D wire inlet(with cover) (Horizontal)-Solid block 5 180D wire inlet(without cover) (Horizontal)-Solid block	0000 Standard (Steel screw plating Cr ³⁺) Any special item by customer request, please contact sales department.	G ROHS compliant (lead<4%) In copper alloy	H ROHS compliant (lead<1000ppm) In copper alloy		

VJ

XX Number of contacts	X Pitch	0	X Color	5	T	X	X	X	X
End Stackable 02 2 contacts 03 3 contacts 16 16 contacts	6 7.62/.30"		0 Black(RAL 9005) 2 Red(RAL 3001/D) 3 Orange(RAL 2011/P) 4 Yellow(RAL 1018/A) 5 Green(RAL 6018/T) 6 Blue(RAL 5015/A) 8 Grey(RAL 7035/D) C Green(RAL 6018/U)		T000 Standard Any special item by customer request, please contact sales department.	G ROHS compliant (lead<4%) In copper alloy			

VK

XX Number of contacts	X Pitch	X Body type	X Color	0	X	X	X	X	X
Solid Block 02 2 contacts 03 3 contacts 24 24 contacts	1 3.5/.138" 3 3.81/.15" 5 5.08/.20" 7 5.0/.197"	0 Open(only pitch 5.0/5.08) 1 Close 2 With flange	0 Black 5 Green (RAL 6018/T) 6 Blue 8 Grey (RAL 7035/D) C Green (RAL 6018/U)		0000 Standard Any special item by customer request, please contact sales department.	G ROHS compliant (lead<4%) In copper alloy	H ROHS compliant (lead<1000ppm) In copper alloy		

VL

XX Number of contacts	X Pitch	X Body type	X Color	X PCB mounting	X	X	X	X	X
Solid Block 04 2*2 contacts 06 2*3 contacts 24 2*12 contacts 48 2*24 contacts (pitch 2.5&3.5& 3.81&5.0&5.08) 24 2*12 contacts (pitch 7.0&7.62& 10.0&10.16)	1 3.5/.138" 2 7.0/.275" 3 3.81/.15" 4 7.62/.30" 5 5.08/.20" 6 10.16/.40" 7 5.0/.197" 8 10.0/.394" B 2.5/.098"	1 Close 2 With flange 3 Close(B type) (only pitch 3.5) 4 W/F(B type) (only pitch 3.5) 1 Close (only pitch 2.5)	0 Black 5 Green (RAL 6018/T) 6 Blue 8 Grey (RAL 7035/D) C Green (RAL 6018/U)	0 Vertical 1 Right angle	0000 Standard Any special item by customer request, please contact sales department.	G ROHS compliant (lead<4%) In copper alloy	H ROHS compliant (lead<1000ppm) In copper alloy		

VM

XX Number of contacts	X Pitch	X Screw&Clamp	X Color	X Body type	X	X	X	X	X
Solid Block 02 2 contacts 03 3 contacts 24 24 contacts (pitch 3.5&3.81& 5.0&5.08) 16 16 contacts (pitch 7.5&7.62)	1 3.5/.138" 3 3.81/.15" 5 5.08/.20" 7 5.0/.197" A 7.5/.295" 0 7.62/.30"	4 "+/-" Combination type W/Steel Stamping Clamp 5 "-" Slotted screw W/Steel Stamping Clamp	0 Black 5 Green (RAL 6018/T) 6 Blue 8 Grey (RAL 7035/D) C Green (RAL 6018/U)	0 Without flange (only pitch 3.5/3.81/5.0/5.08) 1 Without flange(Low profile) (only pitch 5.08/7.5/7.62) 2 With flange (only pitch 3.5/3.81/5.0/5.08) 3 With flange(Low profile) (only pitch 5.08/7.5/7.62)	0000 Standard (Steel screw plating Cr ³⁺) Any special item by customer request, please contact sales department.	Y ROHS compliant (lead<4%) In copper alloy (Low current)	G ROHS compliant (lead<4%) In copper alloy (High current)	H ROHS compliant (lead<1000ppm) In copper alloy	

VN

XX Number of contacts	X Pitch	X Screw&Clamp	X Color	0	X	X	X	X	X
Solid Block 02 2 contacts 03 3 contacts 24 24 contacts	A 2.54mm/.1"	0 "+/-" Combination type W/Brass Machined Clamp 1 "- " Slotted screw W/Brass Machined Clamp	0 Black 5 Green (RAL 6018/T) 6 Blue 8 Grey (RAL 7035/D) C Green (RAL 6018/U)	0000 Standard (Steel screw plating Cr ³⁺) Any special item by customer request, please contact sales department.	G ROHS compliant (lead<4%) In copper alloy	H ROHS compliant (lead<1000ppm) In copper alloy			

VO

XX Number of contacts	X Pitch	X Body type	X Color	X PCB mounting	X	X	X	X	X
Solid Block 04 2*2 contacts 06 2*3 contacts 48 2*24 contacts	1 3.5/.138" 3 3.81/.15"	1 Close 2 With flange	0 Black 5 Green (RAL 6018/T) 6 Blue 8 Grey (RAL 7035/D) C Green (RAL 6018/U)	0 Vertical 1 Right angle	0000 Standard Any special item by customer request, please contact sales department.	G ROHS compliant (lead<4%) In copper alloy	H ROHS compliant (lead<1000ppm) In copper alloy		

VP

XX Number of contacts	X Pitch	X Screw&Clamp	X Color	X Tail type	X	X	X	X	X
End Stackable 02 2 contacts 03 3 contacts 12 12 contacts (pitch 10.16&12.7)	6 10.16/.400" 8 12.7/.500"	0 "+/-" Combination type W/Brass Machined Clamp 1 "- " Slotted screw W/Brass Machined Clamp 4 "+/-" Combination type W/Steel Stamping Clamp 5 "- " Slotted screw W/Steel Stamping Clamp	0 Black 5 Green (RAL 6018/T) 6 Blue 8 Grey (RAL 7035/D) C Green (RAL 6018/U)	4 Single tail (solder pin size: 1.0*1.0) 5 Double parallel tail (solder pitch 5.08, solder pin size: 1.2*1.2) 7 Double interlace tail (solder pitch 4.0, solder pin size: 1.0*0.9) 8 Double parallel tail (solder pitch 4.0, solder pin size: 1.0*0.9)	0000 Standard A000 Monolithic contact (Steel screw plating Cr ³⁺) Any special item by customer request, please contact sales department.	G ROHS compliant (lead<4%) In copper alloy	H ROHS compliant (lead<1000ppm) In copper alloy		

VQ

XX Number of contacts	X Pitch	X Screw&Clamp	X Color	X Contact type	X	X	X	X	X
Solid Block 02 2 contacts 03 3 contacts 24 24 contacts (pitch 3.5&3.81) 12 12 contacts (pitch 7.0&7.62)	1 3.5/.138" 2 7.0/.276" 3 3.81/.15" 4 7.62/.30"	0 "+/-" Combination type W/Brass Machined Clamp 1 "- " Slotted screw W/Brass Machined Clamp	0 Black 5 Green (RAL 6018/T) 6 Blue 8 Grey (RAL 7035/D) C Green (RAL 6018/U)	0 Dip solder 1 Press fit 2 Dip solder (W/O cover) 3 Press fit (W/O cover)	0000 Standard (Steel screw plating Cr ³⁺) Any special item by customer request, please contact sales department.	G ROHS compliant (lead<4%) In copper alloy	H ROHS compliant (lead<1000ppm) In copper alloy		

VR

XX Number of contacts	X Pitch	X Screw&Clamp	X Color	X Body type	X	X	X	X	X
Solid Block 02 2 contacts 03 3 contacts 24 24 contacts	5 5.08/.20"	0 "+/-" Combination type W/Brass Machined Clamp 1 "- " Slotted screw W/Brass Machined Clamp	0 Black 5 Green (RAL 6018/T) 6 Blue 8 Grey (RAL 7035/D) C Green (RAL 6018/U)	0 W/O flange (contact on down side) 1 W/O flange (contact on up side) 2 With flange (contact on down side) 3 With flange (contact on up side)	0000 Standard (Steel screw plating Cr ³⁺) Any special item by customer request, please contact sales department.	G ROHS compliant (lead<4%) In copper alloy	H ROHS compliant (lead<1000ppm) In copper alloy		

VS

XX Number of contacts	X Pitch	X Body type	X Color	X PCB mounting	X	X	X	X	X
Solid Block 02 2 contacts 03 3 contacts 24 24 contacts	5 5.08/.20"	1 Close 2 With flange	0 Black 5 Green (RAL 6018/T) 6 Blue 8 Grey (RAL 7035/D) C Green (RAL 6018/U)	0 Vertical 1 Right angle	0000 Standard Any special item by customer request, please contact sales department.	G ROHS compliant (lead<4%) In copper alloy	H ROHS compliant (lead<1000ppm) In copper alloy		

VT

XX Number of contacts	X Pitch	X Screw&Clamp	X Color	0	X	X	X	X	X
End Stackable 01 1 contacts 02 2 contacts 03 3 contacts 12 12 contacts	2 5.08/.20"	1 "-/" Slotted screw W/Brass Machined Clamp	0 Black 5 Green (RAL 6018/T) 6 Blue 8 Grey (RAL 7035/D) C Green (RAL 6018/U)		0000 Standard (Steel screw plating Cr ³⁺) Any special item by customer request, please contact sales department.	G ROHS compliant (lead<4%) In copper alloy	H ROHS compliant (lead<1000ppm) In copper alloy		

VV

XX Number of contacts	X Pitch	X Screw&Clamp	X Color	0	X	X	X	X	X
End Stackable 04 2*2 contacts 06 2*3 contacts 32 2*16 contacts (pitch 6.35&9.52) 16 2*8 contacts (pitch 12.7&19.04)	0 6.35/.25" 1 12.7/.5" 2 9.52/.375" 3 19.04/.75"	0 "+/-" Combination type W/Brass Machined Clamp 1 "-/" Slotted screw W/Brass Machined Clamp	0 Black 5 Green (RAL 6018/T) 6 Blue 8 Grey (RAL 7035/D)		0000 Standard (Steel screw plating Cr ³⁺) Any special item by customer request, please contact sales department.	G ROHS compliant (lead<4%) In copper alloy	H ROHS compliant (lead<1000ppm) In copper alloy		

VW

XX Number of contacts	X Pitch	0	X Color	X Body type	X	X	X	X	X
Solid Block 04 2*2 contacts 06 2*3 contacts 48 2*24 contacts	1 3.5/.138"		0 Black 3 Orange (RAL 2011/P) 5 Green (RAL 6018/T) 6 Blue (RAL 5015/A) 8 Grey (RAL 7035/D) C Green (RAL 6018/U)	0 W/O flange 1 W/flange	0000 Standard (Steel screw plating Cr ³⁺) Any special item by customer request, please contact sales department.	G ROHS compliant (lead<4%) In copper alloy	H ROHS compliant (lead<1000ppm) In copper alloy		

VX

XX Number of contacts	X Pitch	X Body type	X Color	X PCB mounting	X	X	X	X	X
Solid Block 04 2*2 contacts 06 2*3 contacts 48 2*24 contacts (pitch 3.5) 24 2*12 contacts (pitch 7.0)	1 3.5/.138" 2 7.0/.276"	0 Open 1 Close 2 With flange	THR type 0 Black DIP type 0 Black 6 Blue 2 Red 8 Grey 3 Orange 9 White 4 Yellow C Green 5 Green (RAL 6018/U) (RAL 6018/T)	THR type A Vertical B Right angle DIP type 0 Vertical 1 Right angle	0000 Standard B000 THR tape reel Any special item by customer request, please contact sales department.	G ROHS compliant (lead<4%) In copper alloy	H ROHS compliant (lead<1000ppm) In copper alloy		

VY

XX Number of contacts	X Pitch	X Screw & Terminal	X Color	X Body type	X	X	X	X	X
End Stackable 02 2 contacts 03 3 contacts ... 24 24 contacts (pitch 5.0) 12 12 contacts (pitch 10.0)	0 5.0/.197" 1 10.0/.394"	0 "+/-" Combination type W/Brass Machined Clamp 1 "-." Slotted screw W/Brass Machined Clamp	0 Black 5 Green (RAL 6018/T) 6 Blue 8 Grey (RAL 7035/D) C Green (RAL 6018/U)	0 Polyamide 4.8mm 1 Polyamide 3.8mm C Hi-Temperature 4.5mm	0000 Standard (Steel screw plating Cr ³⁺) Any special item by customer request, please contact sales department.	G	ROHS compliant (lead<4%) In copper alloy		

VZ

XX Number of contacts	X Pitch	0	X Color	0	X	X	X	X	X
Solid Block 02 2 contacts 03 3 contacts ... 24 24 contacts	3 3.81/.15" 5 5.08/.20"		0 Black 5 Green (RAL 6018/T) 6 Blue 8 Grey (RAL 7035/D) C Green (RAL 6018/U)		0000 Standard Any special item by customer request, please contact sales department.	G	ROHS compliant (lead<4%) In copper alloy	H	ROHS compliant (lead<1000ppm) In copper alloy

WQ

0003	XX Number of contacts	X Color	X Pitch	X	X	X				
End Stackable 01 1 contacts 02 2 contacts ... 24 24 contacts (pitch 5.0) 12 12 contacts (pitch 10.0)	0 Black(RAL 9005) 2 Red 3 Orange 4 Yellow 5 Green(RAL 6018/T) 6 Blue 8 Grey 9 White C Multiple colors	A 5.0mm (B type) B 10.0mm (B type) C 5.0mm (B type, Single Pin) D 10.0mm (B type, Single Pin)		Two alphanumeric digits Any special item by customer request, please contact sales department.	F	RoHS compliant (lead<100ppm) In copper Alloy	G	RoHS compliant (lead<4%) In copper Alloy	H	RoHS compliant (lead<1000ppm) In copper Alloy

XA

XX Number of contacts	X Pitch	X PCB mounting	X Color	0	X	X	X	X	X		
End Stackable 01 1 contacts 02 2 contacts 03 3 contacts ... 12 12 contacts	1 6.35/.25" 2 8.60	0 Vertical (90D wire inlet)	0 Black 2 Red 3 Orange 4 Yellow 5 Green(RAL 6018/T) 6 Blue(RAL 5015/A) 8 Grey(RAL 7004/P) 9 White C Multiple colors	0 Solder pins staggered by half pin spacing	0000 Standard Any special item by customer request, please contact sales department.	F	RoHS compliant (lead<100ppm) In copper Alloy	G	RoHS compliant (lead<4%) In copper Alloy	H	RoHS compliant (lead<1000ppm) In copper Alloy

XC

XX Number of contacts	X Pitch	X Body type	X Color	0	X	X	X	X	X		
04 4 contacts	1 3.5/.138"	0 "+/-" Combination type W/Brass Machined Clamp 1 "-." Slotted screw W/Brass Machined Clamp	0 Black 1 Natural color 2 Red 3 Orange 4 Yellow 5 Green 6 Blue 7 Brown 8 Grey 9 White A~Z any color other than green and yellow		0000 Standard Any special item by customer request, please contact sales department.	F	RoHS compliant (lead<100ppm) In copper Alloy	G	RoHS compliant (lead<4%) In copper Alloy	H	RoHS compliant (lead<1000ppm) In copper Alloy

YA

XX Number of contacts	X Pitch	X Screw&Clamp	X Color	X Tail length	X	X	X	X	X
End Stackable 06 3*2 contacts 09 3*3 contacts ... 72 3*24 contacts Solid Block type only 15 3*5 poles contacts (only pitch 3.81)	0 3.5/.138" 2 3.81/.15"	0 "+/-" Combination type W/Brass Machined Clamp 1 "-" Slotted screw W/Brass Machined Clamp	0 Black 5 Green (RAL 6018/T) 6 Blue 8 Grey (RAL 7035/D)	0 3.5mm (only 15pole solid block) 1 3.5mm (stackable)	0000 Standard (Steel screw plating Cr ³⁺) Any special item by customer request, please contact sales department.	G ROHS compliant (lead<4%) In copper alloy	H ROHS compliant (lead<1000ppm) In copper alloy		

YB

XX Number of contacts	X Pitch	X Screw&Clamp	X Color	X Tail length	X	X	X	X	X
End Stackable 06 3*2 contacts 09 3*3 contacts ... 72 3*24 contacts (pitch 5.08) 36 3*12 contacts (pitch 10.16)	2 5.08/.20" 3 10.16/.40"	0 "+/-" Combination type W/Brass Machined Clamp 1 "-" Slotted screw W/Brass Machined Clamp	0 Black 5 Green (RAL 6018/T) 6 Blue 8 Grey (RAL 7035/D)	0 3.5mm	0000 Standard (Steel screw plating Cr ³⁺) Any special item by customer request, please contact sales department.	G ROHS compliant (lead<4%) In copper alloy	H ROHS compliant (lead<1000ppm) In copper alloy		

YC

XX Number of contacts	X Pitch	X Screw&Clamp	X Color	X Tail length	X	X	X	X	X
End Stackable 02 2 contacts 03 3 contacts ... 24 24 contacts (pitch 5.08) 12 12 contacts (pitch 10.16)	2 5.08/.20" 3 10.16/.40"	0 "+/-" Combination type W/Brass Machined Clamp 1 "-" Slotted screw W/Brass Machined Clamp	0 Black 2 Red 3 Orange 4 Yellow 5 Green (RAL 6018/T) 6 Blue 8 Grey 9 White C Green (RAL 6018/U)	0 3.5mm	0000 Standard (Steel screw plating Cr ³⁺) Any special item by customer request, please contact sales department.	G ROHS compliant (lead<4%) In copper alloy	H ROHS compliant (lead<1000ppm) In copper alloy		

**YD/YE/
YF**

XX Number of contacts	X Pitch	X Screw&Clamp	X Color	X Tail length	X	X	X	X	X
End Stackable 02 2 contacts 03 3 contacts ... 24 24 contacts (pitch 5.0&5.08) 12 12 contacts (pitch 10.0&10.16)	0 5.0/.197" 1 10.0/.394" 2 5.08/0.20" 3 10.16/0.40"	0 "+/-" Combination type W/Brass Machined Clamp 1 "-" Slotted screw W/Brass Machined Clamp	0 Black 5 Green (RAL 6018/T) 6 Blue 8 Grey (RAL 7035/D)	YD 0 3.8mm 1 3.5mm YE/YF 0 3.5mm 1 3.5mm- Solid block (only YE)	0000 Standard (Steel screw plating Cr ³⁺) Any special item by customer request, please contact sales department.	G ROHS compliant (lead<4%) In copper alloy	H ROHS compliant (lead<1000ppm) In copper alloy		

YG

XX Number of contacts	X Pitch	X Screw&Clamp	X Color	X Body type	X	X	X	X	X
Solid Block 02 2 contacts 03 3 contacts ... 24 24 contacts	0 5.0/.197" 2 5.08/.20"	0 "+/-" Combination type W/Brass Machined Clamp 1 "-" Slotted screw W/Brass Machined Clamp	0 Black 5 Green (RAL 6018/T) 6 Blue 8 Grey (RAL 7035/D) C Green (RAL 6018/U)	1 W/O cover	0000 Standard (Steel screw plating Cr ³⁺) Any special item by customer request, please contact sales department.	G ROHS compliant (lead<4%) In copper alloy	H ROHS compliant (lead<1000ppm) In copper alloy		

YH

XX Number of contacts	X Pitch	X Screw&Clamp	X Color	X Body type	X	X	X	X	X
End Stackable 06 3*2 contacts 09 3*3 contacts ... 72 3*24 contacts (pitch 5.0/5.08) 36 3*12 contacts (pitch 10.0/10.16)	0 5.0/.197" 1 10.0/.394" 2 5.08/.20" 3 10.16/.40"	0 "+/-" Combination type W/Brass Machined Clamp 1 "-" Slotted screw W/Brass Machined Clamp	0 Black 5 Green (RAL 6018/T) 6 Blue 8 Grey (RAL 7035/D) C Green (RAL 6018/U)	1 W/O cover	0000 Standard (Steel screw plating Cr ³⁺) Any special item by customer request, please contact sales department.	G ROHS compliant (lead<4%) In copper alloy	H ROHS compliant (lead<1000ppm) In copper alloy		

YI

XX Number of contacts	X Pitch	X Screw&Clamp	X Color	X Body type	X	X	X	X	X
End Stackable 08 4*2 contacts 12 4*3 contacts ... 96 4*24 contacts	0 5.0/.197" 2 5.08/.20"	0 "+/-" Combination type W/Brass Machined Clamp 1 "-" Slotted screw W/Brass Machined Clamp	0 Black 5 Green (RAL 6018/T) 6 Blue 8 Grey (RAL 7035/D) C Green (RAL 6018/U)	1 W/O cover	0000 Standard (Steel screw plating Cr ³⁺) Any special item by customer request, please contact sales department.	G ROHS compliant (lead<4%) In copper alloy	H ROHS compliant (lead<1000ppm) In copper alloy		

YJ

100 Series No.	03 Number of contacts	X Current rating&Contact	X Screw type	X Body logo	X	X	X
		1 Current rating 74A with brass terminal 2 Current rating 114A with copper terminal 3 Current rating 140A with copper terminal	0 Screw M5 (only 74A) 1 Screw M6 (only 114A&140A)	0 @ mark A ANY mark	00 Standard Any special item by customer request, please contact sales department.	G ROHS compliant (lead<4%) In copper alloy	H ROHS compliant (lead<1000ppm) In copper alloy

YJ

114 Series No.	02 Number of contacts	0	X	X	X	X	X	X
					0000 Standard Any special item by customer request, please contact sales department.	G ROHS compliant (lead<4%) In copper alloy	H ROHS compliant (lead<1000ppm) In copper alloy	

YK

XX Series No.	X Changable code	XX Number of contacts	X Cover&Flange	X Screw&Contacts plating	X Body logo	X	X	X
21 Series 22 Series 32 Series 33 Series 42 Series 44 Series 55 Series 88 Series	1 2 3 4 5 ... A (only YK44A) B (only YK44B)	02 03 04 ... 12 ... 20 ... 30	0 W/O flange & W/O cover 2 W/O flange & With cover (only YK44B) 3 With flange & W/O cover (only YK443)	0 Screw & Contacts plating G/F 1 Screw plating Zinc & Contacts plating G/F 2 Screw plating G/F & Contacts plating Sn 3 Screw plating Zinc & Contacts plating Sn (standard)	0 "@" logo (standard) 1 "ANYTEK" logo	Customer's special requirements "01-99" 00 Standard	G ROHS compliant (lead<4%) In copper alloy	H ROHS compliant (lead<1000ppm) In copper alloy

YK	XX Series No.	X Changable code	XX Number of contacts	X Cover&Flange	X Screw&Contacts plating	X Body logo	X	X	X
31 Series 41 Series 51 Series 61 Series	1 2 3 4 5 ... A (only YK61A)	02 03 04 ... 20 ... 30	0 W/O flange & W/O cover 3 With flange & W/O cover 0 W/O flange & W/O cover	0 Screw & Contacts plating G/F 1 Screw plating Zinc & Contacts plating G/F 2 Screw plating G/F & Contacts plating Sn 3 Screw plating Zinc & Contacts plating Sn <i>(standard)</i>	0 "@" logo (standard) 1 "ANYTEK" logo	Customer's special requirements "01-99" <i>00 Standard</i>	G ROHS compliant (lead<4%) In copper alloy H ROHS compliant (lead<1000ppm) In copper alloy		

YK	XX Series No.	X Changable code	XX Number of contacts	X Cover&Flange	X Screw&Contacts plating	X Body logo	X	X	X
11 Series 66 Series 77 Series	1 2 3 4 E 1	02 03 ... 30 04 2*2 2*3 ... 2*15 ... 2*21	3 With flange & W/O cover 0 W/O flange & W/O cover 1 With flange & With cover 3 With flange & W/O cover	0 Screw & Contacts plating G/F 1 Screw plating Zinc & Contacts plating G/F 2 Screw plating G/F & Contacts plating Sn 3 Screw plating Zinc & Contacts plating Sn <i>(standard)</i>	0 "@" logo (standard) 1 "ANYTEK" logo	Customer's special requirements "01-99" <i>00 Standard</i>	G ROHS compliant (lead<4%) In copper alloy H ROHS compliant (lead<1000ppm) In copper alloy		

YK	XX Series No.	X Changable code	XX Number of contacts	X Cover&Flange	X Screw&Contacts plating	X Body logo	X	X	X
30 Series 40 Series 50 Series 60 Series 70 Series 90 Series	1 2 3 4 5 ... A (YK50A&70A) B (only YK50B)	02 03 04 ... 10 11 12 ... 20 ... 30	0 W/O flange & W/O cover 1 With flange & With cover 2 W/O flange & With cover 3 With flange & W/O cover 0 W/O flange & W/O cover (only YK50A&YK70A) 2 W/O flange & With cover	0 Screw & Contacts plating G/F 1 Screw plating Zinc & Contacts plating G/F 2 Screw plating G/F & Contacts plating Sn 3 Screw plating Zinc & Contacts plating Sn <i>(standard)</i>	0 "@" logo (standard) 1 "ANYTEK" logo	Customer's special requirements "01-99" <i>00 Standard</i>	G ROHS compliant (lead<4%) In copper alloy H ROHS compliant (lead<1000ppm) In copper alloy		

YK991	XX Number of contacts	X Cover&Flange	X Screw&Contacts plating	X Body logo	X	X	X
04 2*2 contacts 06 2*3 contacts ... 40 2*20 contacts	1 With flange & With cover 3 With flange & W/O cover	0 Screw & Contacts plating G/F 1 Screw plating Zinc & Contacts plating G/F 2 Screw plating G/F & Contacts plating Sn 3 Screw plating Zinc & Contacts plating Sn 4 Screw & Contacts plating Nickel 5 Screw steel plating zinc-nickel alloy & Contacts plating Nickel 6 Screw stainless steel & Contacts plating Nickel	0 "@" logo (standard) 1 "ANYTEK" logo	Customer's special requirements "01-99" <i>00 Standard</i>	G ROHS compliant (lead<4%) In copper alloy H ROHS compliant (lead<1000ppm) In copper alloy		

YL	XX Number of contacts	X Pitch	X Screw&Clamp	X Color	X Body type	X	X	X	X	X
End Stackable 04 2*2 contacts 06 2*3 contacts ... 48 2*24 contacts (pitch 5.0&5.08) 24 2*12 contacts (pitch 10.0&10.16)	0 5.0/.197"(left) 1 10.0/.394"(left) 2 5.0/.197"(right) 3 10.0/.394"(right) 4 5.08/0.20"(left) 5 10.16/0.40"(left) 6 5.08/0.20"(right) 7 10.16/0.40"(right)	0 "+/-" Combination type W/Brass Machined Clamp 1 "-." Slotted screw W/Brass Machined Clamp	0 Black 5 Green (RAL 6018/T) 6 Blue 8 Grey (RAL 7035/D)	0 Stackable 1 Solid block (only pitch 5.08-R)	<i>0000 Standard (Steel screw plating Cr³⁺) Any special item by customer request, please contact sales department.</i>	G ROHS compliant (lead<4%) In copper alloy H ROHS compliant (lead<1000ppm) In copper alloy				

YM

	XX Number of contacts	X Pitch	X Screw&Clamp	X Color	X Tail length	X	X	X	X	X
End Stackable 04 2*2 contacts 06 2*3 contacts ... 48 2*24 contacts (pitch 5.0&5.08) 24 2*12 contacts (pitch 10.0&10.16)	0 5.0/.197"(left) 1 10.0/.394"(left) 2 5.0/.197"(right) 3 10.0/.394"(right) 4 5.08/.20"(left) 5 10.16/.40"(left) 6 5.08/.20"(right) 7 10.16/.40"(right)	0 "+/-" Combination type W/Brass Machined Clamp 1 "-" Slotted screw W/Brass Machined Clamp	0 Black 5 Green (RAL 6018/T) 6 Blue 8 Grey (RAL 7035/D) C Green (RAL 6018/U)	0 3.5mm	0000 Standard (Steel screw plating Cr ³⁺) Any special item by customer request, please contact sales department.	G ROHS compliant (lead<4%) In copper alloy	H ROHS compliant (lead<1000ppm) In copper alloy			

YN

	XX Number of contacts	X Pitch	X Screw&Clamp	X Color	X Tail length	X	X	X	X	X
End Stackable 06 3*2 contacts 09 3*3 contacts ... 72 3*24 contacts (pitch 5.0/5.08) 36 3*12 contacts (pitch 10.0/10.16)	0 5.0/.197" 1 10.0/.394" 2 5.08/.20" 3 10.16/.40"	0 "+/-" Combination type W/Brass Machined Clamp 1 "-" Slotted screw W/Brass Machined Clamp	0 Black 5 Green (RAL 6018/T) 6 Blue 8 Grey (RAL 7035/D) C Green (RAL 6018/U)	0 3.5mm	0000 Standard (Steel screw plating Cr ³⁺) Any special item by customer request, please contact sales department.	G ROHS compliant (lead<4%) In copper alloy	H ROHS compliant (lead<1000ppm) In copper alloy			

YO

	XX Number of contacts	X Pitch	X Screw&Clamp	X Color	X Tail length	X	X	X	X	X
Solid Block 06 2 contacts 03 3 contacts ... 24 24 contacts (pitch 3.5/3.81) 12 12 contacts (pitch 7.0/7.62)	0 3.5/.138" 1 7.0/.275" 2 3.81/.15" 3 7.62/.30"	0 "+/-" Combination type W/Brass Machined Clamp 1 "-" Slotted screw W/Brass Machined Clamp	0 Black 5 Green (RAL 6018/T) 6 Blue 8 Grey (RAL 7035/D)	0 3.7mm	0000 Standard (Steel screw plating Cr ³⁺) Any special item by customer request, please contact sales department.	G ROHS compliant (lead<4%) In copper alloy	H ROHS compliant (lead<1000ppm) In copper alloy			

YP

	XX Number of contacts	X Pitch	X Screw&Clamp	X Color	X Tail length	X Special insulator	X	X	X	X
Solid Block 04 2 contacts 03 3 contacts ... 24 24 contacts (pitch 3.5/3.81) 12 12 contacts (pitch 7.0/7.62)	0 3.5/.138" 1 7.0/.275" 2 3.81/.15" 3 7.62/.30"	0 "+/-" Combination type W/Brass Machined Clamp 1 "-" Slotted screw W/Brass Machined Clamp	0 Black 5 Green (RAL 6018/T) 6 Blue 8 Grey (RAL 7035/D)	0 3.7mm	0 Standard A High type (only pitch 3.81/7.62)	000 Standard (Steel screw plating Cr ³⁺) Any special item by customer request, please contact sales department.	G ROHS compliant (lead<4%) In copper alloy	H ROHS compliant (lead<1000ppm) In copper alloy		

YQ

	XX Number of contacts	X Pitch	X Screw&Clamp	X Color	X Tail length	X Special insulator	X	X	X	X
Solid Block 04 2*2 contacts 06 2*3 contacts ... 48 2*24 contacts (pitch 3.5/3.81) 24 2*12 contacts (pitch 7.0/7.62)	0 3.5/.138"(left) 1 7.0/.275"(left) 2 3.5/.138"(right) 3 7.0/.275"(right) 4 3.81/.15"(left) 5 7.62/.30"(left) 6 3.81/.15"(right) 7 7.62/.30"(right)	0 "+/-" Combination type W/Brass Machined Clamp 1 "-" Slotted screw W/Brass Machined Clamp	0 Black 5 Green (RAL 6018/T) 6 Blue 8 Grey (RAL 7035/D)	0 3.7mm	0 Standard A High type (only pitch 3.81/7.62)	000 Standard (Steel screw plating Cr ³⁺) Any special item by customer request, please contact sales department.	G ROHS compliant (lead<4%) In copper alloy	H ROHS compliant (lead<1000ppm) In copper alloy		

YR

XX Number of contacts	X Pitch	X Screw&Clamp	X Color	0	X	X	X	X	X
---------------------------------	-------------------	-------------------------	-------------------	----------	----------	----------	----------	----------	----------

Solid Block

02 2 contacts

03 3 contacts

.. ..

24 24 contacts

0 5.0/.197"

2 5.08/.20"

0 "+/-" Combination type
W/Brass Machined Clamp

1 "-" Slotted screw
W/Brass Machined Clamp

0 Black
5 Green (RAL 6018/T)

6 Blue
8 Grey (RAL 7035/D)

C Green (RAL 6018/U)

0000 Standard
(Steel screw plating Cr³⁺)
Any special item by
customer request,
please contact sales
department.

G ROHS compliant
(lead<4%)
In copper alloy

H ROHS compliant
(lead<1000ppm)
In copper alloy

YS

XX Number of contacts	X Pitch	X Screw&Clamp	X Color	0	X	X	X	X	X
---------------------------------	-------------------	-------------------------	-------------------	----------	----------	----------	----------	----------	----------

End Stackable

04 2*2 contacts

06 2*3 contacts

.. ..

48 2*24 contacts
(pitch 5.0/5.08)

24 2*12 contacts
(pitch 10.0/10.16)

0 5.0/.197"

1 10.0/.394"

2 5.08/.20"

3 10.16/.40"

0 "+/-" Combination type
W/Brass Machined Clamp

1 "-" Slotted screw
W/Brass Machined Clamp

0 Black
5 Green (RAL 6018/T)

6 Blue
8 Grey (RAL 7035/D)

C Green (RAL 6018/U)

0000 Standard
(Steel screw plating Cr³⁺)
Any special item by
customer request,
please contact sales
department.

G ROHS compliant
(lead<4%)
In copper alloy

H ROHS compliant
(lead<1000ppm)
In copper alloy

YT

XX Number of contacts	X Pitch	X Screw&Clamp	X Color	0	X	X	X	X	X
---------------------------------	-------------------	-------------------------	-------------------	----------	----------	----------	----------	----------	----------

End Stackable

08 4*2 contacts

12 4*3 contacts

.. ..

96 4*24 contacts

0 5.0/.197"

2 5.08/.20"

0 "+/-" Combination type
W/Brass Machined Clamp

1 "-" Slotted screw
W/Brass Machined Clamp

0 Black
5 Green (RAL 6018/T)

6 Blue
8 Grey (RAL 7035/D)

C Green (RAL 6018/U)

0000 Standard
(Steel screw plating Cr³⁺)
Any special item by
customer request,
please contact sales
department.

G ROHS compliant
(lead<4%)
In copper alloy

H ROHS compliant
(lead<1000ppm)
In copper alloy

CROSS REFERENCE

ANYTEK	PHOENIX CONTACT	Phoenix Mecano(PTR)	DINKLE
Wire Protector System			
TA 1-lock 5.0		AK 100/...DS-5,0-V	
TA 1-lock 5.08		AKZ 120/...DS-5.08-V	
TA 1-lock 7.5		AK 110/...DS-7.5-V	
VA 1-lock 5.0		AK 104/...DS-5,0-V	
VA 1-lock 7.5		AK 114/...DS-7,5-V	
TB 2-lock 5.0		AK 100/...DS-5,0-H	
TB 1-lock 5.08		AKZ 120/...DS-5,08-H	
TC 1-lock 5.0		AK(Z) 500/...DS-5,0-V	ED500V
TC 2-lock 5.0		AK 500/...DS-5,0-V	
TC 2-lock 5.08		AK(Z) 500/...DS-5,08-V	ED508V
TD 2-lock 5.0		AK(Z) 500/...DS-5,0-H	ED500R
TE 3.5		AK(Z) 550/...DS-3.5-V	
TF 3.5		AK(Z) 550/...DS-3.5-H	
T5 3.5 Solid Block			ED350V
T3 2-lock180D			DT-126VP
T3 90D			DT-126RP
T4 5.0			166
T4 7.50			166-..P3
TR 5.0 180D	FRONT 2,5-H/SA 5-EX..	AK 2200/...-5,0-H	DT-123RA
TR 5.0 90D	FRONT 2,5-V/SA 5 EX..	AK 2200/...-5,0-V	
TR 7.5 180D		AK 2200/...-7,5-H	DT-123RA-..P3
TR 7.5 90D		AK 2200/...-7,5-V	
TR 10.0 180D		AK 2200/...-10,0-H	
TR 10.0 90D		AK 2200/...-10,0-V	
KH6.35	FRONT4...-6.35		
KH7.62	FRONT4...-7.62		
VY 5.0 HI -Temp		AK 590/...DS-5,0	
VY 5.0 NL66		AK 590/...DS-5,0	
KY 5.0 180D	PT 1.5/...-5.0-H		
KY 5.0 90D	PT 1.5/...-5.0-V		
KZ 3.5 45D	PTA 1.5/...-3.5		
KZ 5.0 45D	PTA 1.5/...-5.0		
Rising Clamp System			
T2 5.0 45D	SMKDSP 1.5/..		EK500A
T2 5.0 -solid block	SMKDSP 1.5/..		EK500A
T2 5.08 -solid block	SMKDSP 1.5/...-5,08		EK508A
TI 5.0			DT-128V-
TI 7.5			DT-128V-..P3
VI 5.0 180D	MKDS 1,5/..	AK(Z) 350/...-5,0-V	
VI 5.0 90D		AK (Z)350/...-5,0-H	
VI 5.08 180D	MKDS 1,5/...-5,08	AK(Z) 350/...-5,08-V	
VI 5.08 90D		AK(Z) 350/...-5,08-H	
VI 7.5 180D	GMKDS 1,5/..	AK 360/...-7,5-V	
VI 7.5 90D		AK 360/...-7,5-H	
TO 5.0	MKDSDN 1,5/..		
ED-3.81		AK(Z)602/...3.81-V	
YC 5.08	MKDSDN 1,5/...-5,08	AK(Z) 250/...-5,08-V	ELK508V-..P
YD 5.0	MKDSP 1,5/..		EK500V
YD 5.08	MKDSP 1,5/...-5,08		EK508V
VJ 5.0 180D	MKDS 3/..	AK(Z) 700/...-5,0-V	
VJ 5.0 90D		AK (Z)700/...-5,0-H	
VJ 5.08 180D	MKDS 3/...-5,08	AK(Z)700/...-5,08-V	
VJ 5.08 90D		AK(Z) 700/...-5,08-H	
VJ 7.5 180D		AK(Z)710/...-7,5-V	
VJ 7.5 90D		AK(Z)710/...-7,5-H	
VJ 7.62 180D	GMKDS 3/..	AK(Z) 710/...-7,62-V	
VJ 7.62 90D		AK(Z)710/...-7,62-H	
YE 5.0			EK500V
YE 5.08			EK508V

K

CROSS REFERENCE

ANYTEK	PHOENIX CONTACT	Phoenix Mecano(PTR)	DINKLE
YL- L(YD+YE) 5.0			EK500V4R
YL- R(YD+YE) 5.0	MKKDS 1,5/..	AK 370/...-5,0-V	EK500V4L
YL- L(YD+YE) 5.08			EK508V4R
YL- R(YD+YE) 5.08	MKKDS 1,5/...-5,08		EK508V4L
YB-5.08(Solid block)	MK3DSN1.5		
YO 3.5	MKDS 1/...-3,5		EK350V
YO 3.81	MKDS 1/...-3,81		EK381V
YP 3.5			EEK350V
YP 3.81			EEK381V
YQ- L(YO+YP) 3.5	MKKDS 1/...-3,5		EK350V4R
YQ -R(YO+YP) 3.5	MKKDS 1/...-3,5		EK350V4L
YQ- L(YO+YP) 3.81	MKKDS 1/...-3,81		EK381V4R
YQ- R(YO+YP) 3.81	MKKDS 1/...-3,81		EK381V4L
YA Triple (S-block) 3.81	MK3DS 1		EK371V3L
YA3.81(Stackable)	MK3DS1		
YF 5.0			E3K500V
YF 5.08			E3K508V
YM- L(YE+YF) 5.0			EK500V2R
YM- R(YE+YF) 5.0			EK500V2L
YM- L(YE+YF) 5.08			EK508V2R
YM- R(YE+YF) 5.08			EK508V2L
YN Triple 5.0			EK500V3L
YN Triple 5.08			EK508V3L
YH 5.0/5.08	MK3DS 3/...5.08	AKZ770/...-5,08-V	EHK508V3L
YT 5.0/5.08	MK4DS1.5		
YI 5.0/5.08			
VV 6.35	MKKDS 5/...-6,35		
VV 9.52	MKKDS 5/...-9,5		
YS 5.0	MKKDSN 1.5/		
YS 5.08	MKKDSN 1.5/...-5,08		EELK508V-..P
VQ 3.5 DIP SOLDER		AKZ 602/...-3,5-V	
VQ 3.81 DIP SOLDER		AKZ 602/...-3,81-V	
TV 3.5 45D	SMKDS 1/...-3,5		EK350A
TV 3.81 45D	SMKDS 1/...-3,81		EK381A
KP 6.35	MKDS 5HV/...-ZB-6.35		
KP 10.16(Double interlace)	MKDS 10HV/...-ZB-10.16		
KP 10.16(Front single row)	MKDS 10HV/...-B-10.16		
KP 10.16(Back single row)	MKDS 10HV/...-F-10.16		
T7 6.35	MKDS 5/...-6,35		ESK635V
T7 6.35 45D	SMKDS 5/...-6.35		
T7 7.62	MKDS 5/...-7,62		ESK762V
KO 9.52(Back single row)	MKDS 5HV/...-9.52		
KO 9.52(Interlace tail)	MKDS 5HV/...-9.52-Z		
T7 9.52 180D	MKDS 5/...-9,5		ESK950V
T7 9.52 45D	SMKDS 5/...-9,5		
KQ 10.16	MKDSP10HV...-10.16		ESK116V
VP 10.16(Single tail)	MKDSP10HV...-10.16		ESK116V
VP 12.7	MKDSP10HV...-12.7		
EI 15.00	MKDSP 25/...-15		
EI 15.00 W/F	MKDSP 25/...-15-F		
EK 5.08	MKDS 3/...-5,08		EHK508V
VN 2.54	MPT 0,5/...-2,54		EK254V
VT 5.08	KDS 3-MT		
V4 Solid Block	G 10/...		
E4 Solid Block	G 5/...		
ES 5.0	MKDSFW1.5		
EB 5.0 Interlace	MKKDS3/..	AK(Z)750/...-5.0-V	
EB 5.08 Interlace	MKKDS3/...-5.08	AK(Z)750/...-5.08-V	EEHK508V
EB 5.0 Parallel	MKKDSG 3/..	AK790/...-5.0-V	
EB 5.08 Parallel	MKKDSG 3/...-5.08	AK790/...-5.08-V	

K

CROSS REFERENCE

ANYTEK	PHOENIX CONTACT	Phoenix Mecano(PTR)	DINKLE
ES 5.0	MKDSFW1,5/..		
TI 7.62	GMKDS1,5/..-7,62		
TG 5.0 45D		AK (Z)300/...-5,0	
TG 5.08 45D		AK(Z) 300/...-5,08	
TV 5.0 45D	SMKDSN 1.5/..		
E6 5.0 RIGHT	MKDSO 2.5/...-L		
E6 5.0 LEFT	MKDSO 2.5/...-R		
K7 7.5 RIGHT	MKDSO 2,5 HV/ 3R-7,5 KMGY		
K7 7.5 LEFT	MKDSO 2,5 HV/ 3L-7,5 KMGY		
Screw Pluggable System			
TH 5.0		AK 130/...-5,0	ED130
TH 5.0Solid Block		AK(Z) 130/...-5,0	
EH 3.5		AK 1300/...-3,5	
OP/(EH) 3.5		STL 1300/...-3,5-V	
OP 12.5 5.0		STL 130/...-5,0-V	EDH130
OP 5.0 Bend pin		STL 1340/...-5,0-H	
TJ 3.5	MC 1,5/...-ST-3,5	AK 1550/...-3,5	EC350V
TJ 3.5 W/F	MC 1,5/...-STF-3,5	AK 1550/..F-3,5	EC350VM
TJ 3.81	MC 1,5/...-ST-3,81	AKZ 1550/...-3,81	EC381V
TJ 3.81 W/F	MC 1,5/...-STF-3,81	AKZ 1550/..F-3,81	EC381VM
TJ 5.0	MSTB 2,5/...-ST	AK 950/...-5,0	5ESDV
TJ 5.0 W/F	MSTB 2,5/...-ST	AK 950/...-F-5,0	5ESDVM
TJ 5.08	MSTB 2,5/...-ST-5,08	AKZ 950/...-5,08	2ESDV
TJ 5.08 W/F	MSTB 2,5/...-STF-5,08	AKZ 950/...-F-5,08	2ESDVM
TJ 7.5	GMSTB 2,5/...-ST		7ESDV
TJ 7.5 W/F	GMSTB 2,5/...-STF		7ESDVM
TJ 7.62	GMSTB 2,5/...-ST-7,62	AKZ 960/...-7,62	3ESDV
TJ 7.62 W/F	GMSTB 2,5/...-STF-7,62	AKZ 960/...-F-7,62	3ESDVM
TJ 5.0 Contact on up side	MSTBT2.5/...-ST		5ESDT
TJ 5.0 Contact on up side(W/F)	MSTBT2.5/...-STF		
TJ 5.08 Contact on up side	MSTBT2.5/...-ST-5.08		
TJ 5.08 Contact on up side(W/F)	MSTBT2.5/...-STF-5.08		
TJ 3.5/3.81 with handle		AK(Z)1550	
TJ 5.0 with handle	MSTB2.5/...-STZ	AK(Z)950	
TJ5.08 with handle	MSTB2.5/...-STZ-5.08	AK(Z)950	
VR 5.08(contact down side)	MC 1,5/...-ST1-5.08		
VR 5.08 W/F(contact down side)	MC 1,5/...-ST1F-5.08		
VR 5.08(contact up side)	MC 1,5/...-ST-5.08		
VR 5.08 W/F(contact up side)	MC1,5/...-STF-5.08		
VS 5.08 180D	MCV 1,5/...-G-5.08		
VS 5.08 W/F 180D	MCV 1,5/...-GF-5.08		
VS 5.08 90D	MC 1,5/...-G-5.08		
VS 5.08 W/F 90D	MC 1,5/...-GF-5.08		
VH 5.08	TMSTBP 2,5/...-ST-5,08		
VH 5.08 W/F	TMSTBP 2,5/...-STF-5,08		
OQ 2.5 180D	MCV 0,5/...-G-2.5		ECH250V
OQ 2.5 90D	MC 0,5/...-G-2.5		ECH250R
OQ 3.5 180D	MCV 1,5/...-G-3.5	STL 1550/..G-3,5-V	ECH350V
OQ 3.5 180D (W/F)	MCV 1,5/...-GF-3.5	STL 1550/..F-3,5-V	ECH350VM
OQ 3.5 90D	MC 1,5/...-G-3.5	STL 1550/..G-3,5-H	ECH350R
OQ 3.5 90D (W/F)	MC 1,5/...-GF-3.5	STL 1550/..F-3,5-H	ECH350RM
OQ 3.81 180D	MCV 1,5/...-G-3.81	STLZ 1550/..G-3,81-V	ECH381V
OQ 3.81 180D (W/F)	MCV 1,5/...-GF-3.81	STLZ 1550/..F-3,81-V	ECH381VM
OQ 3.81 90D	MC 1,5/...-G-3.81	STLZ 1550/..G-3,81-H	ECH381R
OQ 3.81 90D (W/F)	MC 1,5/...-GF-3.81	STLZ 1550/..F-3,81-H	ECH381RM
OQ 5.0 180D (Open)	MSTBV 2,5/...-G	STL 950/...-5,0-V	5EHDV
OQ 5.0 180D (Close)	MSTBVA 2,5/...-G	STL 950/...-G-5,0-V	5EHDVC
OQ 5.0 180D (W/F)	MSTBV 2,5/...-GF	STL 950/...-F-5,0-V	5EHDVM
OQ 5.0 90D (Open)	MSTB 2,5/...-G	STL 950/...-5,0-H	5EHDR
OQ 5.0 90D (Close)	MSTBA 2,5/...-G	STL 950/...-G-5,0-H	5EHDRC

K

CROSS REFERENCE

ANYTEK	PHOENIX CONTACT	Phoenix Mecano(PTR)	DINKLE
OQ 5.0 90D (W/F)	MSTB 2,5/...-GF	STL 950/...-F-5,0-H	5EHRM
OQ 5.0 90D (With latch)	MSTBA 2,5/...-G-5,0-RN		
OQ 5.0 180D (With latch)	MSTBVA 2,5/...-G-5,0-RN		
OQ 5.08 180D (Open)	MSTBV 2,5/...-G-5,08	STLZ 950/...-5,08-V	2EHDV
OQ 5.08 180D (Close)	MSTBVA 2,5/...-G-5,08	STLZ 950/...-G-5,08-V	2EHDVC
OQ 5.08 180D (W/F)	MSTBV 2,5/...-GF-5,08	STLZ 950/...-F-5,08-V	2EHDVM
OQ 5.08 90D (Open)	MSTB 2,5/...-G-5,08	STLZ 950/...-5,08-H	2EHDR
OQ 5.08 90D (Close)	MSTBA 2,5/...-G-5,08	STLZ 950/...-G-5,08-H	2EHRM
OQ 5.08 90D (W/F)	MSTB 2,5/...-GF-5,08	STLZ 950/...-F-5,08-H	2EHRM
OQ 5.08 90D (With latch)	MSTBA 2,5/...-G-5,08-RN		
OQ 5.08 180D (With latch)	MSTBVA 2,5/...-G-5,08-RN		
OQ 7.5 180D (Open)	GMSTBV 2,5/...-G		7EHDV
OQ 7.5 180D (Close)	GMSTBVA 2,5/...-G		7EHDVC
OQ 7.5 180D (W/F)	GMSTBV 2,5/...-GF		7EHDVM
OQ 7.5 90D (Open)	GMSTB 2,5/...-G		7EHDR
OQ 7.5 90D (Close)	GMSTBA 2,5/...-G		7EHRM
OQ 7.5 90D (W/F)	GMSTB 2,5/...-GF		7EHRM
OQ 7.62 180D (Open)	GMSTBV 2,5/...-G-7,62	STLZ 960/...-7.62-V	3EHDV
OQ 7.62 180D (Close)	GMSTBVA 2,5/...-G-7,62	STLZ 960/...-G-7.62-V	3EHDVC
OQ 7.62 180D (W/F)	GMSTBV 2,5/...-GF-7,62		3EHDVM
OQ 7.62 90D (Open)	GMSTB 2,5/...-G-7,62	STLZ 960/...-7.62-H	3EHDR
OQ 7.62 90D (Close)	GMSTBA 2,5/...-G-7,62	STLZ 960/...-G-7.62-H	3EHRM
OQ 7.62 90D (W/F)	GMSTB 2,5/...-GF-7,62		3EHRM
VK 3.5 45D	SMC 1,5/...-G-3,5		
VK 3.5 45D (W/F)	SMC 1,5/...-GF-3,5		
VK 3.81 45D	SMC 1,5/...-G-3,81	STLZ 1590/...G-3,81	
VK 3.81 45D (W/F)	SMC 1,5/...-GF-3,81	STLZ 1590/...F-3,81	
VK 5.0 45D (Open)	SMSTB 2,5/...-G		
VK 5.0 45D (Close)	SMSTBA 2,5/...-G		
VK 5.0 45D (W/F)	SMSTB 2,5/...-GF		
VK 5.08 45D (Close)	SMSTB 2,5/...-G-5,08	STLZ 990/...G-5,08	
VK 5.08 45D (W/F)	SMSTBA 2,5/...-G-5,08		
VK 5.08 45D (Open)	SMSTB 2,5/...-GF-5,08		
VB 7.62	PC 4/...-ST-7,62		
VB 7.62 (W/F)	PC 4/...-STF-7,62		
VC 7.62 90D A TYPE	PC 4/...-G-7,62		ECH762R
VC 7.62 90D(W/F) A TYPE			ECH762RM
VC 7.62 180D A TYPE	PCV 4/...-G-7,62		ECH762V
VC 7.62 180D(W/F) A TYPE			ECH762VM
VC 7.62 Feed-through header with silp	DFK-PC4/...-G-7.62-FS4,8		
ET-7.62	PC 5/...-ST-7,62		EC762V
ET-7.62 (W/F)	PC 5/...-STF-7,62		EC762VM
ET 7.62 flange with screw(with handle)	PC 5/...-STF-SH-7.62		
EV-10.16	PC 16/...-ST-10.16		EC116V
EV-10.16(W/F)	PC 16/...-STF-10.16		
EV 10.16 flange with screw(with handle)	PC16/...-STF-SH-10.16		
EW-10.16 180D	PCV6-16/...-G1-10.16		
EW-10.16(W/F) 180D	PCV6-16/...-G1F-10.16		
EW-10.16 90D(down)	PC6-16/...-G1-10.16		ECH116R
EW-10.16 90D(up)	PC6-16/...-G1U-10.16		ECH116L
EW-10.16 (W/F)90D(down)	PC6-16/...-G1F-10.16		
EW-10.16(W/F) 90D(up)	PC6-16/...-G1FU-10.16		
V9 5.08 W/O Flange fixed type	MSTBU2,5/...-STD-5.08		
V9 5.08 dinrail holder B type w/o flange	UMSTBVK2,5/...-ST-5.08		
V9 5.08 dinrail holder B type with flange	UMSTBVK2,5/...-STF-5.08		
TS A 3.5	MCVR 1,5/...-ST-3,5		EC350R
TS A 3.5 (W/F)	MCVR 1,5/...-STF-3,5		EC350RM
TS B 3.5	MCVW 1,5/...-ST-3,5		EC350RL
TS B 3.5 (W/F)	MCVW 1,5/...-STF-3,5		EC350RLM
TS A 3.81	MCVR 1,5/...-ST-3,81	AKZ 1700/...-3,81	EC381R

K

CROSS REFERENCE

ANYTEK	PHOENIX CONTACT	Phoenix Mecano(PTR)	DINKLE
TS A 3.81 (W/F)	MCVR 1,5/...-STF-3,81	AKZ 1700/..F-3,81	EC381RM
TS B 3.81	MCVW 1,5/...-ST-3,81	AKZ 1710/...-3,81	EC381RL
TS B 3.81 (W/F)	MCVW 1,5/...-STF-3,81	AKZ 1710/..F-3,81	EC381RLM
TS A 5.0	MVSTBR 2,5/...-ST	AK 1100/...-5,0	5ESDP
TS A 5.0 (W/F)	MVSTBR 2,5/...-STF		5ESDPM
TS B 5.0	MVSTBW 2,5/...-ST	AK 1110/...-5,0	5ESDPL
TS B 5.0 (W/F)	MVSTBW 2,5/...-STF		5ESDPLM
TS A 5.08	MVSTBR 2,5/...-ST-5,08	AKZ 1100/...-5,08	2ESDP
TS A 5.08 (W/F)	MVSTBR 2,5/...-STF-5,08		2ESDPLM
TS B 5.08	MVSTBW 2,5/...-ST-5,08	AKZ 1110/...-5,08	2ESDPL
TS B 5.08 (W/F)	MVSTBW 2,5/...-STF-5,08		2ESDPLM
TS A 7.5	GMVSTBR 2,5/...-ST		7ESDP
TS A 7.5 (W/F)	GMVSTBR 2,5/...-STF		7ESDPM
TS B 7.5	GMVSTBW 2,5/...-ST		7ESDPL
TS B 7.5 (W/F)	GMVSTBW 2,5/...-STF		7ESDPLM
TS A 7.62	GMVSTBR 2,5/...-ST-7,62		3ESDP
TS A 7.62 (W/F)	GMVSTBR 2,5/...-STF-7,62		3ESDPM
TS B 7.62	GMVSTBW 2,5/...-ST-7,62		3ESDPL
TS B 7.62 (W/F)	GMVSTBW 2,5/...-STF-7,62		3ESDPLM
VM 3.81	FRONT-MC 1,5/...-ST-3,81		
VM 3.81 W/F	FRONT-MC 1,5/...-STF-3,81		
VM 5.0	FRONT-MSTB 2,5/...-ST		5ESDF
VM 5.0 W/F	FRONT-MSTB 2,5/...-STF		5ESDFM
VM 5.08		AKZ 1200/...-5,08	2ESDF
VM 5.08 W/F	FRONT-MSTB 2,5/...-STF-5,08	AKZ 1200/..F-5,08	2ESDFM
VM 5.08-low	FRONT-MSTB 2,5/...-ST-5,08		
VM 7.62	FRONT-GMSTB 2,5/...-ST		
VM 7.62 W/F	FRONT-GMSTB 2,5/...-STF		
EM 5.0	SMSTB 2,5/...-ST		
EM 5.0 W/F	SMSTB 2,5/...-STF		
EM 5.08	SMSTB 2,5/...-ST-5,08		2ESDA
EM 5.08 W/F	SMSTB 2,5/...-STF-5,08		2ESDAM
EM 7.5	GSMSTB 2,5/...-ST		
EM 7.5 W/F	GSMSTB 2,5/...-STF		
EM 7.62	GSMSTB 2,5/...-ST-7,62		
EM 7.62 W/F	GSMSTB 2,5/...-STF-7,62		
VL 2.5 180D	MCDV 0,5/...-G1-2,5		
VL 2.5 90D	MCD 0,5/...-G1-2,5		
VL 3.5 180D (B type)			ECHB350V
VL 3.5 180D W/F(B type)			ECHB350VM
VL 3.5 90D (B type)			ECHB350R
VL 3.5 90D W/F(B type)			ECHB350RM
VL 3.81 180D	MCDV 1,5/..G1-3.81		ECHB381V
VL 3.81 180D W/F	MCDV 1,5/..G1F-3.81		ECHB381VM
VL 3.81 90D	MCD 1,5/..G1-3.81		ECHB381R
VL 3.81 90D W/F	MCD 1,5/..G1F-3.81		ECHB381RM
VL 5.0 180D	MDSTBV 2,5/...-G1	STL 975/..G-5,0-V	5EHDBV
VL 5.0 180D (W/F)	MDSTBV 2,5/...-G1F		5EHDBVM
VL 5.0 90D	MDSTB 2,5/...-G1	STL 975/..G-5,0-H	5EHDBR
VL 5.0 90D(W/F)	MDSTB 2,5/...-G1F		5EHDBRM
VL 5.08 180D	MDSTBV 2,5/...-G1-5,08		2EHDBV
VL 5.08 180D(W/F)	MDSTBV 2,5/...-G1F-5,08		2EHDBVM
VL 5.08 90D	MDSTB 2,5/...-G1-5,08		2EHDBR
VL 5.08 90D(W/F)	MDSTB 2,5/...-G1F-5,08		2EHDBRM
VO 3.5 180D	MCDV 1,5/...-G-3,5		EECH350V
VO 3.5 90D	MCD 1,5/...-G-3,5		EECH350R
VO 3.5 180D (W/F)	MCDV 1,5/...-GF-3,5		EECH350VM
VO 3.5 90D (W/F)	MCD 1,5/...-GF-3,5		EECH350RM
VO 3.81 180D	MCDV 1,5/...-G-3,81	STLZ 1570/..G-3,81-V	EECH381V
VO 3.81 180D (W/F)	MCD 1,5/...-G-3,81		EECH381R

K

CROSS REFERENCE

ANYTEK	PHOENIX CONTACT	Phoenix Mecano(PTR)	DI NKLE
VO 3.81 90D	MCDV 1,5/...-GF-3,81	STLZ 1570/...G-3,81-H	EECH381VM
VO 3.81 90D (W/F)	MCD 1,5/...-GF-3,81		EECH381RM
VF 5.0 180D Open	MDSTBV 2,5/...-G		5EEHDV
VF 5.0 180D Close	MDSTBVA 2,5/...-G		
VF 5.0 180D W/F	MDSTBV 2,5/...-GF		5EEHDVM
VF 5.0 90D Open	MDSTB 2,5/...-G		5EEHDR
VF 5.0 90D Close	MDSTBA 2,5/...-G		
VF 5.0 90D W/F	MDSTB 2,5/...-GF		5EEHDRM
VF 5.08 180D Open	MDSTBV 2,5/...-G-5,08	STLZ 970/...-5,08-V	2EEHDV
VF 5.08 180D Close	MDSTBVA 2,5/...-G-5,08		
VF 5.08 180D W/F	MDSTBV 2,5/...-GF-5,08	STLZ 970/...-F-5,08-V	2EEHDVM
VF 5.08 90D Open	MDSTB 2,5/...-G-5,08	STLZ 970/...-5,08-H	2EEHDR
VF 5.08 90D Close	MDSTBA 2,5/...-G-5,08		
VF 5.08 90D W/F	MDSTB 2,5/...-GF-5,08	STLZ 970/...-F-5,08-H	2EEHDRM
VZ 3.81	DFK-MC 1,5/...-GF-3,81		ECHP381V
VZ 5.08	DFK-MSTB 2,5/...-GF		2EHDP
V7 3.5 180D	IMCV 1,5/...-G		
V7 3.5 180D (W/F)	IMCV 1,5/...-GF		
V7 3.5 90D	IMC 1,5/...-G		
V7 3.5 90D (W/F)	IMC 1,5/...-GF		
V7 3.81 180D	IMCV 1,5/...-G-3,81		
V7 3.81 180D (W/F)	IMCV 1,5/...-GF-3,81		
V7 3.81 90D	IMC 1,5/...-G-3,81		
V7 3.81 90D (W/F)	IMC 1,5/...-GF-3,81		
V7 5.0 180D	ICV 2,5/...-G		
V7 5.0 180D (W/F)	ICV 2,5/...-GF		
V7 5.0 90D	IC 2,5/...-G		
V7 5.0 90D (W/F)	IC 2,5/...-GF		
V7 5.08 180D	ICV 2,5/...-G-5,08		2ESDCV
V7 5.08 180D (W/F)	ICV 2,5/...-GF-5,08		2ESDCVM
V7 5.08 90D	IC 2,5/...-G-5,08		2ESDCR
V7 5.08 90D (W/F)	IC 2,5/...-GF-5,08		2ESDCRM
V7 7.5 180D	GICV 2,5/...-G		
V7 7.5 180D (W/F)	GICV 2,5/...-GF		
V7 7.5 90D	GIC 2,5/...-G		
V7 7.5 90D (W/F)	GIC 2,5/...-GF		
V7 7.62 180D	GICV 2,5/...-G-7,62		
V7 7.62 180D (W/F)	GICV 2,5/...-GF-7,62		
V7 7.62 90D	GIC 2,5/...-G-7,62		
V7 7.62 90D (W/F)	GIC 2,5/...-GF-7,62		
EU-5.0-xP Right	MSTBO 2,5/...-G1L(Left)		
EU-5.0-xP Left	MSTBO 2,5/...-G1R(Right)		
EU-3.5-xP Right	MCO 1,5/...-G1L-3.5 KMGY(Left)		
EU-3.5-xP Left	MCO 1,5/...-G1R-3.5 KMGY(Right)		
V5 5.08 Bottom cover fixed type	MVSTBU2,5/...-GB	AKZS950/...GMB-5.08	ZEHDRS
V5 5.08 (W/F)Bottom cover fixed type	MVSTBU2,5/...-GFB		ZEHDRSM
V5 5.08 Dinrail holder A type	MSTBVK2,5/...-G-5.08		
V5 5.08 (W/F)Dinrail holder A type	MSTBVK2,5/...-GF-5.08		
V5 5.08 Dinrail holder B type	UMSTBVK2,5/...-G-5.08	AKZS950/...G-5.08	
V5 5.08 (W/F)Dinrail holder Btype	UMSTBVK2,5/...-GF-5.08	AKZS950/...F-5.08	
KE 3.5 Close Vertical	MCDNV1,5...-G1-3,5 P26THR		
KE 3.5 Close Right Angle	MCDN1,5...-G1-3,5 P26THR		
KE 3.5 with holder Vertical	MCDNV1,5...-G1-3,5 RNP26THR		
KE 3.5 with holder Right Angle	MCDN1,5...-G1-3,5 RNP26THR		
K3 3.5 90D			0221-27XXTHT
KE 5.0 W/O FLANGE	CCDN 2,5/...-G1 P26		
KE 5.0 W/FLANGE	CCDN 2,5/...-G1F P26		
KK 10.16	IPC 16...-ST-10,16		
KK 10.16 flange wih screw	IPC 16...-STF-10,16		
KK 10.16 flange with screw (with handle)	IPC 16/...-STF-SH-10.16		

K

CROSS REFERENCE

ANYTEK	PHOENIX CONTACT	Phoenix Mecano(PTR)	DINKLE	
KK 10.16 flange with nut	IPC 16/...-STGF-10.16			
KK 10.16 flange with nut (with handle)	IPC 16/...-STGF-SH-10.16			
KL 10.16mm close Vertical	IPCV 16/...-G-10,16			
KL 10.16 W/F close Vertical	IPCV 16/...-GF-10,16			
KL 10.16 close Right angle(up)	IPC 16/...-G-10,16			
KL 10.16 W/F close Right angle (up)	IPC 16/...-GF-10,16			
KL 10.16 close Right angle(down)	IPC 16/...-GU-10,16			
KL 10.16 W/F close Right angle (down)	IPC 16/...-GUF-10,16			
KJ10.16	PCU 6/...-STD-10,16			
V5 3.81(W/F)Bottom cover fixed type	MCVU1,5/-GFD-3,81			
V8 3.81 w/o flange	IMC1,5/...-ST-3,81			
V8 3.81 flange with Nut	IMC1,5/...-STGF-3,81			
V8 5.08 w/o flange	IC2,5/...-ST-5,08			
V8 5.08 flange with Nut	IC2,5/...-STGF-5,08			
V8 5.08 flange with Screw	IC2,5/...-STF-5,08			
V8 7.62 w/o flange	GI C2,5/...-ST-7,62			
V8 7.62flange with Nut	GI C2,5/...-STGF-7,62			
V8 7.62 flange with Screw	GI C2,5/...-STF-7,62			
KF-3.5	ZEC1,0/...-LPV-3,5			
KF-5.0	ZEC1,0/...-LPV-5.0			
KF-7.5	ZEC1,0/...-LPV-7,5			
KI 3.81 W/O Flange	MCC 1/...-STZ-3.81			
KI 3.81 W/Flange	MCC 1/...-STZF-3.81			
KI 5.08 W/O Flange	MSTBC 2.5/...-ST-5.08			
KI 5.08 W/Flange	MSTBC 2.5/...-STZF-5.08			
KV 5.08 W/Hook latch	ICC 2.5/...-STZ-5.08			
KV 5.08 W/Flange Screw	ICC 2.5/...-STZF-5.08			
KT 7.62 W/o flange	IPC 5/...-ST-7.62			
KT 7.62 W/flange screw	IPC 5/...-STF-7.62			
KT 7.62 W/flange and handle	IPC 5/...-STF-SH-7.62			
KT 7.62 W/flange nut	IPC 5/...-STGF-7.62			
KS 7.62 180D W/o flange	IPCV 5/...-G-7.62			
KS 7.62 180D W/flange	IPCV 5/...-GF-7.62			
KS 7.62 90D W/o flange PCB up	IPC 5/...-G-7.62			
KS 7.62 90D W/o flange PCB down	IPC 5/...-GU-7.62			
KS 7.62 90D W/flange PCB up	IPC 5/...-GF-7.62			
KS 7.62 90D W/flange PCB down	IPC 5/...-GUF-7.62			
VC 7.62 180D W/o flange B type	PCV 5/...-G-7.62			
VC 7.62 180D W/flange B type	PCV 5/...-GF-7.62			
VC 7.62 90D W/o flange PCB up B type	PC 5/...-G-7.62			
VC 7.62 90D W/o flange PCB down B type	PC 5/...-GU-7.62			
VC 7.62 90D W/flange PCB up B type	PC 5/...-GF-7.62			
VC 7.62 90D W/flange PCB down B type	PC 5/...-GUF-7.62			
KU 15.0 180D	PCV 35 HC/...-GF-15.00			
KU 15.0 90D	PC 35 HC/...-GF-15.00			
KU 15.0 90D With shield	PC 35 HC/...-GF-SH-15.00			
KX 15.0 W/F	PC 35 HC/...-STF-15.00			
KX 15.0 W/Handle(shield)	PC 35 HC/...-STF-SH-15.00			
K4 5.08 SERIES	SKBD-5.08			
K5 5.08 W/O Flange	TVMSTB 2.5/...-ST-5.08			
K5 5.08 With Flange	TVMSTB 2.5/...-STF-5.08			
Spring Clamp Pluggable System				
ANYTEK	PHOENIX CONTACT	Phoenix Mecano(PTR)	WAGO	DINKLE
HI 5.0 -hook&Pillar		AK 3950/...-5,0	WAGO 231	0134-12
HI 5.0 -W/Flange			WAGO 231	
HI 5.0 -W/locking			WAGO 231	0134-14
HI 5.0 -100% protected against mismatching			WAGO 721	
HI 7.5 -hook&Pillar			WAGO 231	0134-32
HI 7.5 -W/Flange			WAGO 231	
HI 7.5 -W/locking			WAGO 231	0134-34

K

CROSS REFERENCE

ANYTEK	PHOENIX CONTACT	Phoenix Mecano(PTR)	WAGO	DINKLE
HI 7.5 -100% protected against mismatching			WAGO 721	
HP 3.81	QC 0,5/...-ST-3,81			
HP 3.81 W/F	QC 0,5/...-STF-3,81			
HP 5.08	QC 1/...-ST-5,08			
HP 5.08 W/F	QC 1/...-STF-5,08			
HW 2.5	FK-MC 0,5/...-ST-2,5			ESC250V
HW 3.5 w/o flange	FK-MCP1,5/...-ST-3.5			
HW3.5 with flange	FK-MCP1,5/...-STF-3.5			
HW 3.81	FK-MCP 1,5/...-ST-3,81			
HW-3.81 W/F	FK-MCP 1,5/...-STF-3,81			ESC381VM
HW 5.08 Contact on down side	FKC 2,5/...-ST-5,08			
HW-5.08 W/F Contact on down side	FKC 2,5/...-STF-5,08			
HW 5.08Contact on up side	FKCT 2,5/...-ST-5,08			2ESDS
HW-5.08 W/FContact on up side	FKCT 2,5/...-STF-5,08			
HW 5.0 Contact on down side	FKC 2,5/...-ST-5,0			
HW-5.0 W/F Contact on down side	FKC 2,5/...-STF-5,0			
HW 5.0Contact on up side	FKCT 2,5/...-ST-5,0			
HW-5.0 W/FContact on ip side	FKCT 2,5/...-STF-5,0			
HW -7.5	GFKC2,5/...-ST-7.5			
HW 7.5-W/F	GFKC2,5/...-STF-7.5			
HW 7.62	GFKC2,5/...-ST-7.62			
HW-7.62 W/F	GFKC2,5/...-STF-7.62			
H4 5.0-A	FKCVR 2,5/...-ST			
H4 5.0-A W/F	FKCVR 2,5/...-STF			
H4 5.0-B	FKCVW 2,5/...-ST			
H4 5.0-B W/F	FKCVW 2,5/...-STF			
H4 5.08-A	FKCVR 2,5/...-ST-5,08			
H4 5.08-A W/F	FKCVR 2,5/...-STF-5,05			
H4 5.08-B	FKCVW 2,5/...-ST-5,08			
H4 5.08-B W/F	FKCVW 2,5/...-STF-5,08			
H5 5.0 w/o flange	FKIC2,5/...-ST			
H5 5.0-W/F Screw	FKIC2,5/...STF			
NC 5.0 -Right Angle			WAGO 231	0135-11
NC 5.0 -Vertical			WAGO 231	0135-10
NC 5.0 -Right Angle(hook holder)			WAGO 721	0135-17
NC 5.0 -Vertical(hook holder)			WAGO 721	0135-16
NC 7.5 -Right Angle			WAGO 231	0135-31
NC 7.5 -Vertical			WAGO 231	0135-30
NC 7.5 -Right Angle(hook holder)			WAGO 721	0135-37
NC 7.5-Vertical(hook holder)			WAGO 721	0135-36
NB 5.0 w/o flange			WAGO 231	
NB 5.0 with flange			WAGO 231	
NB 5.0 with Hook holder			WAGO 721	
NB 5.0 with Hook holder(w/f)			WAGO 721	
NB 7.5 w/o flange			WAGO 731	
NB 7.5 with flange			WAGO 731	
NB 7.5 with Hook holder			WAGO 731	
NB 7.5 with Hook holder(w/f)			WAGO 731	
H5 5.08 w/o flange	FKIC2,5/...-ST-5.08			
H5 5.08-W/F Screw	FKIC2,5/...STF-5,08			
KD 3.5/3.81	FMC 1,5/...-ST-3,5(-3.81)			
KD3.5/3.81 with flange	FMC 1,5/...-STF-3,5(-3.81)			
KD 3.5/3.81 with latch	FMC 1,5/...-ST-3,5-RF(-3.81)			
KD 5.0/5.08	FKCN 2,5/...-ST(-5.08)			
KD 5.0/5.08 with flange	FKCN 2,5/...-STF(-5.08)			
ND 3.5	ZEC 1,5/...-ST-3.5			
ND 5.0	ZEC 1,5/...-ST-5.0			
ND 7.5	ZEC 1,5/...-ST-7.5			
KD 3.5 Double type	FMCD 1,5/...-ST-3,5			
KD 3.5 W/FDouble type	FMCD 1,5/...-STF-3,5			

K

CROSS REFERENCE

ANYTEK	PHOENIX CONTACT	Phoenix Mecano(PTR)	WAGO	DI NKLE
NF 5.08 W/O Flange	TFKC 2.5/...-ST-5.08			
NF 5.08 With Flange	TFKC 2.5/...-STF-5.08			
Spring Clamp System				
HA 2.54 180D	FFKDS/H-2,54			141R
HA 2.54 90D	FFKDS/V-2,54			141V
HA 3.81 180D	FFKDS/H-3.81			
HA 3.81 90D	FFKDS/V-3.81			
HA 5.08 180D	FFKDS/H1-5.08			142R
HA 5.08 90D	FFKDS/V1-5.08			142V
HA 7.62180D	FFKDSA/H1-7.62			142R-..P3
HA 7.62 90D	FFKDSA/V1-7.62			142V-..P3
HB 3.81			WAGO 235	144RA-..P1
HB 3.96			WAGO 235	
HB Single 5.0 (W/Lever)		AK 4101/..KD-5,0	WAGO 235	144RA-..P
HB Double 5.0 (W/Lever)			WAGO 235	244RA
HB Single 5.0(W/O lever)		AK 4100/...-5,0	WAGO 235	144R-..P
HB Single 7.5 w/lever			WAGO 235	144RA-..P3
HB Double 7.5 w/lever			WAGO 235	244RA-..P3
HB Single 7.5(W/O lever)			WAGO 235	144R-..P3
HB Single 10.0 (W/Lever)			WAGO 235	
HB Double 10.0 (W/Lever)			WAGO 235	
HB Single 10.0 (W/O lever)			WAGO 235	
HC 2.5	PTSA0,5/...-2,5-Z		WAGO 250	0136-10
HC 3.5	PTSA1,5/...-3,5-Z	AK 4291/..KDVP-3,5	WAGO 250	0136-20
HC 7.0			WAGO 250	
HD 5.08	MFKDSP/...-5,08	AKZ 4301/...-KD-5,08		
HE 2.5 W/Lever		AK(Z) 3191/...-KD-2,5	WAGO 233	WKA250A
HE 2.5 W/O Lever		AK(Z) 3191/...-2,5	WAGO 233	
HE 2.54 W/Lever		AK(Z) 3191/...-KD-2,54	WAGO 233	WKA254A
HE 2.54 W/O Lever		AK(Z) 3191/...-2,54	WAGO 233	
HE 5.0 W/Lever			WAGO 233	
HE 5.08 W/Lever			WAGO 233	
HF 5.0 Low Profile			WAGO 735	
HF 5.0 High profile			WAGO 735	
HG 5.0	ZFKDS1,5C-5,0	AK 3000/...-5,0	WAGO236	WKA500
HG 5.08	ZFKDS1,5-5,08	AK 3000/...-5,08	WAGO236	WKA508
HG 7.5		AK 3000/...-7.5	WAGO236	WKA750
HG 7.62		AK 3000/...-7.62	WAGO236	WKA762
HG 10.0		AK 3000/...-10,0	WAGO236	WKA100
HG 10.16		AK 3000/...-10,16	WAGO236	WKA116
HH 5.0		AK 3100/...-5,0		
HL 3.5			WAGO 251	
HM 3.81 Dip solder			WAGO 739	
HM 3.81 Press Fit			WAGO 739	
HM 5.0 Dip solder			WAGO 739	
HM 5.0 Press Fit			WAGO 739	
HM 7.5 Dip solder			WAGO 739	
HM 7.5 Press Fit			WAGO 739	
HM 10.0 Dip solder			WAGO 739	
HM 10.0 Press Fit			WAGO 739	
HM 5.08 Dip solder			WAGO 739	
HM 5.08 Press Fit			WAGO 739	
HM 7.62 Dip solder			WAGO 739	
HM 7.62 Press Fit			WAGO 739	
HM 10.16 Dip solder			WAGO 739	
HM 1016 Press Fit			WAGO 739	
HQ 5.08	ZFKKDS 1,5-5,08	AKZ 3750/...-5,08	WAGO 736	WKK508
HQ 7.62			WAGO 736	
HQ 10.16			WAGO 736	
HR 5.08	ZFK3DS 1,5-5,08		WAGO 737	W3K508

ANYTEK	PHOENIX CONTACT	Phoenix Mecano(PTR)	WAGO	DI NKLE
HR 7.62			WAGO 737	
HR 10.16			WAGO 737	
HT 5.0		AK 3001/..KD-5,0	WAGO 256	WKA500A
HT 5.08	ZFKDS1,5-W-5,08	AK 3001/..KD-5,08	WAGO 256	WKA508A
HT 7.5		AK 3001/..KD-7.5	WAGO 256	WKA750A
HT 7.62		AK 3001/..KD-7.62	WAGO 256	WKA762A
HT 10.0		AK 3001/..KD-10.0	WAGO 256	WKA100A
HT 10.16		AK 3001/..KD-10.16	WAGO 256	WKA116A
HV 3.81			WAGO 735	
H2 7.5	ZFKDS 4-7,5		WAGO 745	
H2 10.0	ZFKDS 4-10		WAGO 745	
H3 5.0			WAGO 745	
H3 7.5			WAGO 745	
H3 10.0			WAGO 745	
H8 10.0	ZFKDS10-10.00		WAGO 745	
H8 15.0	ZFKDS10-15.00		WAGO 745	
H8 20.0			WAGO 745	
H6 5.0			WAGO 804	
H6 7.5			WAGO 804	
H7 5.0			WAGO 253	
H7 7.5			WAGO 253	
HS	ZFK4DS1.5-5.08		WAGO738	
DS240			WAGO 240	
NE 5.0			WAGO 250	
NE 7.5			WAGO 250	
NH 3.5	SPTA 1/...-3.5			
NH 5.0	SPTA 1/...-5.0			
NI 3.81	SPTA 1.5/...-3.81			
NI 5.08	SPTA 1.5/...-5.08			
H9 5.08	FKDS-5.08			
NK 7.5 Vertical	SPT 5/...-V-7.5			
NK 7.5 Horizontal	SPT 5/...-H-7.5			
NJ 3.5 Vertical	SPT 1.5/...-V-7.5			
NJ 3.5 Horizontal	SPT 1.5/...-H-7.5			
NJ 5.0 Vertical	SPT 2.5/...-V-7.5			
NJ 5.0 Horizontal	SPT 2.5/...-H-7.5			
NP10.0 Horizontal	SPT 16/ 2-H-10,0-ZB			
NQ 2.5 SMT Type	PTSM 0,5/2-2,5-H SMD			
Accessories				
ANYTEK	PHOENIX CONTACT	Phoenix Mecano(PTR)	WAGO	
AI	FLRP/ICV(rechts)/(links)			
AN	ME17.5UTR/ME22.5UTR			
AP	CP-HCC4			
AM	MEMAX			
AD	KGS-MSTB 2,5/..			
AE	CP-MSTB			
AF	CR-MSTB			
AJ			WAGO 236-332	
AK			WAGO 231-131	
AS	IC-DFR...			
AT			WAGO 209-137	
Barrier terminal block				
ANYTEK	DI NKLE	DECA		
YK30	DT-2	T21		
YK 50	DT-4	T24		
YK 60	DT-5	T25		
YK 21		T30		
YK 31	DT-25	T31		
YK 41	DT-35	T32		
YK 51	DT-45	T34		
YK 61	DT-55	T35		
YK 42	DT-31			

CROSS REFERENCE

ANYTEK	DI NKLE	DECA	
YK 22	DT-29	T40	
YK 33	DT-39	T42	
YK 44	DT-49	T44	
YK 55	DT-69	T46	
YK 66	2DSC		
YK 77	4DSC	TS4-2241	
YK 111-YK114	EM-1	TE1-1	
YE11E-4P		TEH-1	
YK50A	DT-4		
YK70		T36	
YK70A	DT-66		
YK901	0032-1110		
YK88	DT-79		
Other			
ANYTEK	Weidmuller	ANYTEK	STELVIO
HP 5.08 SERIES	BL1DC 5.08	HD 5.08 SERIES	CTL
HN 5.08 SERIES	BLZF 5.08	EQ 5.0 180D	CUU
AH Series	SLAT	EQ 5.0 90D	CUU..SQ
EL 3.5 Series Close	SL-SMT3.5/90G or 180G	ER	CPP..SQ
EL 3.5 Series Open	SL-DIP3.5/90 or180		
ET 7.62	BVZ 7.62	ANYTEK	RIA
ET 7.62 W/F	BVZ 7.62F	TX 5.0 SERIES	TYPE 07 & TYPE 107
VC 7.62 180D	SV 7.62/180	EO 5.0 SERIES	TYPE 207
VC 7.62 180D W/F	SV7.62/180F	EP 5.0	TYPE48
VC 7.62 90D	SV7.62/90	TY 5.0 Solid Block	TYPE 157
VC 7.62 90D W/F	SV7.62/90F	EX5.0 Series	TYPE41
EV 10.16	BUZ10.16	EZ 5.0	TYPE09
EV 10.16 W/F	BUZ10.16F	EB 5.0	TYPE96
EW 10.16 90D(down)	SU10.16/270	EB 5.08	TYPE97
EW 10.16 90D(up)	SU10.16/90	H9 5.08	AST186
EW 10.16 90D W/F(down)	SU10.16/270F	ANYTEK	SAURO
EW 10.16 90D W/F (up)	SU10.16/90F	TT 5.0	CSF
EW 10.16 180D	SU10.16/180	YI 5.08	PSQ
EW 10.16 180D W/F	SU10.16/180F	ANYTEK	ITW ElettroGiBI
VP 10.16 SERIES(Single tail)	LU 10.16/90 2ST1	T4 5.0/7.5/10.0 SERIES	PA266
VP 10.16 (Double tail)	LU 10.16/.../90	ANYTEK	Lumberg
VP 12.7	LUP 12.7/90	TK 5.0 SERIES	KRESS
E2 3.5	BL3.5/180	TL 5.0 SERIES	KRESL
VW 3.5 Without flange	B2L 3.5	ANYTEK	SEOIL
VW 3.5 With flange	B2L 3.5F	HX 3.5 180D	USL-3HB2
VX 3.5 Open Vertical	S2L 3.5/180	HX3.5 90D	USL-3VB1
VX 3.5 Open Right angle	S2L 3.5/90	HX-5.0-180D	USL-5HB2
VX 3.5 close Vertical	S2L 3.5/180G	HX-5.0-90D	USL-5VB1
VX 3.5 close Right angle	S2L 3.5/90G	ANYTEK	WECO
VX 3.5 W/F Vertical	S2L 3.5/180F	TQ Solid Block	TYPE 974 AND 974-DS
VX 3.5 W/F Right angle	S2L 3.5/90F	TZ 5.0 SERIES SMT	TYPE 140-A-SMD
HN 3.5 Without flange	BLZF 3.5/180	TY 5.0 SERIES	TYPE 950-NLFL-DS
HN 3.5 With flange	BLZF 3.5/180F	VG 5.0 SERIES	TYPE 954-NLFL-DS
NM 3.5 Vertical 90D wire inlet	LSF-SMT 3.5/180	KR 5.0 Series	TYPE 950-FL-DS
NM 3.5 Horizontal 180D wire inlet	LSF-SMT 3.5/90	TZ 3.5 Series SMT	TYPE 210-A-121-SMD
NM 3.5 45D wire inlet	LSF-SMT 3.5/135	EC 3.5 Series SMT	TYPE 930-D-SMD

CROSS REFERENCE

ANYTEK	OMRON	SCHNEIDER/TEL	MAG	SIEMENS	I DEC
AM2C/4C	MY2/MY3/MY4	RXM2/RXM3/RXM4	782XB/XC/XD	3TX7111	RU4S
AL1C/2C/3C/4C	LY2/LY3/LY4	RPM1/RPM2/RPM3/RPM4	781/782/783/784	3TX7110/116	RH1/RH2/RH3/RH4
ANYTEK	OMRON	Tyco	Song Chuan	Fujitsu	Hong Fa
AMI	G2RL-1 / G2RL-2	RT / RT2	881-1 / 881-2		
AKE	G6B	PE	101	JY	
AHQ		OJE	835 / 307		HF32F
AWH		PCE / T7N	812H		
AP	G2R-2-24VDC				
ANYTEK	Panasonic	TOSHIBA	联捷	安普电子	DECA
APR	AQY/AQV/AQW	TLP			
AS 3.81			LZ5X-3.81		
YK991				JXDZ-7.0	
TW HC970					BCM-100-xx
ANYTEK	Dinkle	WAGO	DEGSON	三竹机电	
NZ		2706			
N3		221 Series			
N5		2273 Series/773 Series			
AX		60442660			
XA 6.35	0177-5xxx				
KD 3.81			15EDGKNGB-3.81		
N4(VW 3.5)	0156-2DXX-BK_36		15EDGKNHGB-3.5-XXP-1Y-100A		
HO 5.0				SC-T30050XXSB0XXX	
PD 5.0				SC-T30050XXPBAXXX	
HO 7.5				SC-T30075XXSB0XXX	
PD 7.5				SC-T30075XXPBAXXX	
ANYTEK	Phoenix		Weidmuller	KEFA	
NR	DMC 1,5 /DMCV 1,5				
EF 5.08 3P	MKKDSH 3/ 2-EX				
KD 2.54 Marketing	FMC 0.5/11-ST-2.54				
OQ 2.54 Marketing	MCV-0-5-11-G-2-54				
E5 2*8P-2*12P	FRONT-FMC 1.5/DXX-FF-6.35-R				
E5 2*14P&2*16P	FRONT-FMC 1.5/D28-FF-6.35-R				
	FRONT-FMC 1.5/D32-FF-6.35-R				
NK 7.5	SPT5/2-V-7.5				
V8 5.08 CATL	MSTB-2-5-6-STF-5-08				
K9 ABB	MKDSP-50-3-17-5				
NL 3.5 Marketing	DFMC-1-5-12-ST-3-5-LR_FAM		B2CF 3.50/180F		
N9	PTSM 0.5/3-2.5-V THR (Pitch-2.5,N9 Pitch-3.81)			KF2025AV-2.5 (Pitch-2.5,N9 Pitch-3.81)	

Technical information

Schematic to determine the clearances 確定電氣間隙的流程圖

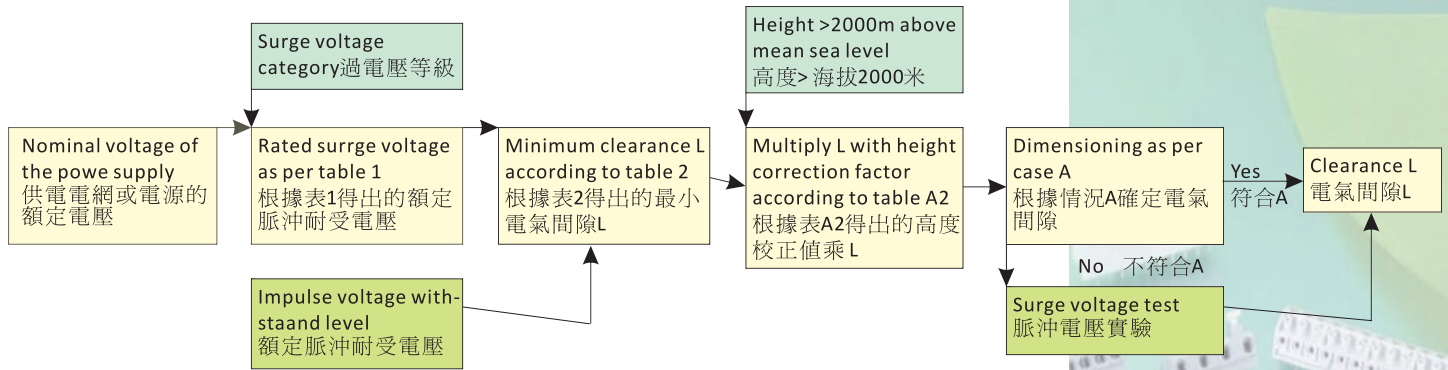

Table 1 Rated impulse voltage for equipment energized directly from low-voltage mains 額定脈沖耐受電壓

Nominal voltage of the supply system based on IEC 60038 IEC60038交流電網的額定電壓(以V為單位)		Voltage line to neutral derived from nominal voltages a.c or d.c up to and including [V] 相對電壓(以V為單位, 交流有效值或直流平均值)小於或等於	Rated impulse voltage 額定脈沖電壓值[V]			
Three phase 三相	Single phase 單相		Overvoltage category 過壓等級			
			I	II	III	IV
	120-240	50	330	500	800	1500
		100	500	800	1500	2500
		150	800	1500	2500	4000
230/240 277/480		300	1500	2500	4000	6000
400/690		600	2500	4000	6000	8000
1000		1000	4000	6000	8000	12000

Table 2 Clearance to withstand transient overvoltages 最小電氣間隙

Required impulse withstand voltage 額定脈沖耐受電壓	Min. Clearance in air up to 2000 m above sea level		
	Case A, Inhomogeneous field 情況A,非均勻場		
	Pollution degree 污然等級		
	1	2	3
kV	mm	mm	mm
0.33	0.01	0.2	0.8
0.4	0.02		
0.5	0.04		
0.6	0.06		
0.8	0.10		
1.0	0.15		
1.2	0.25	0.25	
1.5	0.5		
2.0	1.0	1.0	1.0
2.5	1.5	1.5	1.5
3.0	2.0	2.0	2.0
4.0	3.0	3.0	3.0
5.0	4.0	4.0	4.0
6.0	5.5	5.5	5.5
8.0	8.0	8.0	8.0
10	11	11	11
12	14	14	14



Overvoltage category

- Overvoltage I**
Equipment for connection to circuits in which measures are taken to limit transient overvoltages to and appropriately low level
適用在低電壓及低瞬間電流之設備。
- Overvoltage II**
Energy-consuming equipment to be supplied from the fixed installation
適用在一般固定式能源設備。
- Overvoltage III**
Equipment in fixed installations and for cases where the reliability and the availability of the equipment is subject to special requirement
適用在特殊用途之固定式設備。
- Overvoltage IV**
Equipment for use at the origin of the installation
應用在電力系統上。

Pollution degree

- Pollution degree 1**
No pollution or only dry, non-conductive pollution occurs. The pollution has no influence.
無污染或是乾燥、無導性等場所。如無塵室。
- Pollution degree 2**
Only non-conductive pollution occurs that occasionally a temporary conductivity caused by condensation is to be expected.
只有無導性污染,或是偶爾因凝結物(例如灰塵)產生之短暫導電性污染處。如辦公室、居家場所。
- Pollution degree 3**
Conductive pollution occurs or dry non-conductive pollution occurs which becomes conductive due to condensation which is to be expected.
因凝結物(例如灰塵)所造成之導電性污染或是乾燥之無導電性污染等污染處。如工廠或是室內公共場所。
- Pollution degree 4**
Continuous conductivity occurs due to conductive dust, rain or other wet conditions.
由於灰塵、雨水或是其他戶外潮濕環境等引起的持續可導電性污染處。如戶外公共場所。

Technical information

Height correction factors (Extract from table A.2) 高度校正值 (表格 A.2 節選 DIN VDE0110:1989-01)

Height [m] 高度 [m]	Normal compressed air in [kPa] 正常氣壓 [kPa]	Multiplication factor for distances 間隙校正因數
2000	80.0	1.00
3000	70.0	1.14
4000	62.0	1.29
5000	54.0	1.48
6000	47.0	1.70
7000	41.0	1.95
8000	35.5	2.25
9000	30.5	2.62
10000	26.5	3.02
15000	12.0	6.67
20000	5.5	14.5

Table 4 Minimum creepage distance 最小爬電距離

Rated ¹⁾ voltage a.c., r.m.s. or d.c 額定電壓 V	Minimum creepage distance, mm 最小電氣間隙和爬電距離									
	Pollution degree 污染等級									
	1	2			3			4		
		Material group			Material group			Material group		
	I	II	III	I	II	III ²⁾	I	II	III	
63	0.2	0.63	0.9	1.25	1.6	1.8	2	2.1	2.6	3.4
80	0.22	0.67	0.95	1.3	1.7	1.9	2.1	2.2	2.8	3.6
100	0.25	0.71	1	1.47	1.8	2	2.2	2.4	3	3.8
125	0.28	0.75	1.05	1.5	1.9	2.1	2.4	2.5	3.2	4
160	0.32	0.8	1.1	1.6	2	2.2	2.5	3.2	4	5
200	0.42	1	1.4	2	2.5	2.8	3.2	4	5	6.3
250	0.56	1.25	1.8	2.5	3	3.5	4	5	6.3	7.5
320	0.75	1.6	2.2	3.2	4	4.5	5	6	7.3	8.6
400	1	2	2.8	4	4.5	5.3	6	7	8.5	10
500	1.3	2.5	3.6	5	6	7	8	9	11	13
630	1.8	3.2	4.5	6.3	8	9	10	11.1	13.6	16.1
800	2.4	4	5.6	8	9	10.5	12	13.8	17	20.2
1000	3.2	5	7.1	10	12	14	16	17	21	25

1) This voltage is

- a) For function insulation: the operating voltage.
- b) For base insulation and additional insulation of a circuit fed directly by the low voltage selected from table 3a or 3b on the basis of the rated voltage of the items or the rated insulation voltage;
- c) For base and additional insulation of systems, items and internal circuits which are not fed directly by the mains: the highest true r.m.s. Value of the voltage that, within the bounds of the rated data, can occur in the system, the items or the internal circuit, when supplied with rated voltage and in the case of an unfavorable combination of operating conditions.

2) In the case of pollution degree 3, insulation material group IIIb is not recommended for use if voltages are greater than 630V.

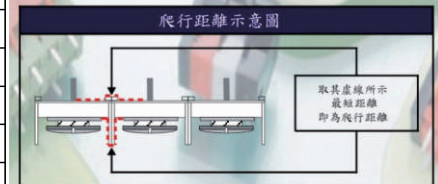
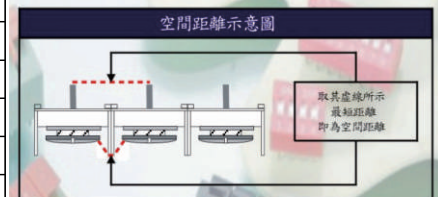
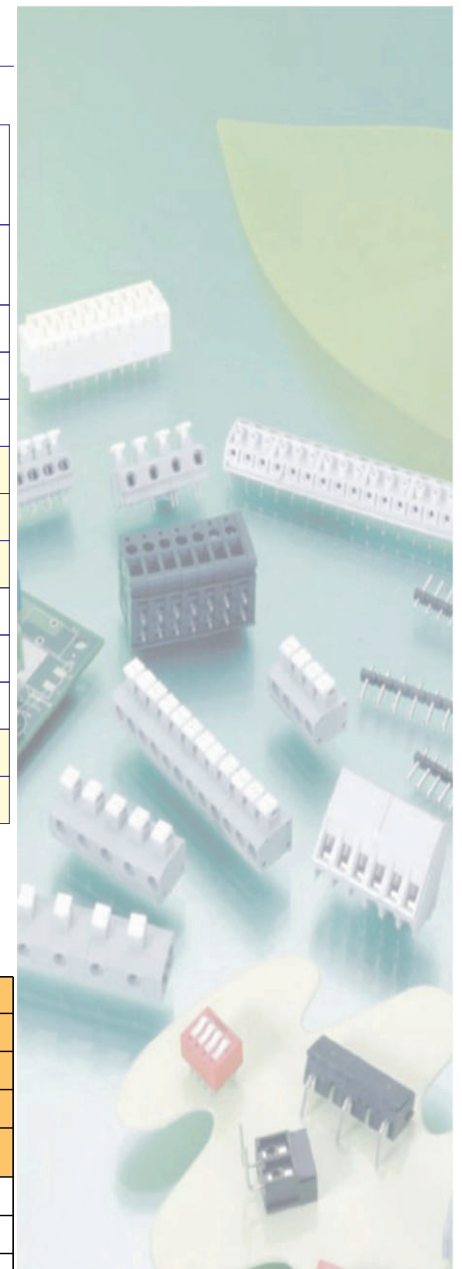

Definition of Material group

Material group	UL CTI
Material group I	600 ≤ CTI
Material group II	400 ≤ CTI < 600
Material group IIIa	175 ≤ CTI < 400
Material group IIIb	100 ≤ CTI < 175



Technical information

Table 7 Values of torque for screw type clamping units IEC 61984 7/table 7

Table 102 Values of torque for screw type clamping units Extract form IEC 60998-2-1/table 102

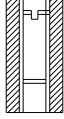
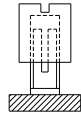
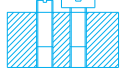
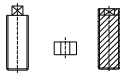
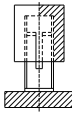
Nominal diameter Of thread mm					
	I Nm	II Nm	III Nm	IV Nm	V Nm
≤ 1.6	-	-	0.1	0.1	-
> 1.6 up to 2.0	-	-	0.2	0.2	-
> 2.0 up to 2.8	0.2	-	0.4	0.4	-
> 2.8 up to 3.0	0.25	-	0.5	0.5	-
> 3.0 up to 3.2	0.3	-	0.6	0.6	-
> 3.2 up to 3.6	0.4	-	0.8	0.8	-
> 3.6 up to 4.1	0.7	1.2	1.2	1.2	1.2
> 4.1 up to 4.7	0.8	1.2	1.8	1.8	1.8
> 4.7 up to 5.3	0.8	1.4	2.0	2.0	2.0
> 5.3 up to 6.0	1.2	1.8	2.5	3	3
> 6.0 up to 8.0	2.5	2.5	3.5	6	4
> 8.0 up to 10	-	3.5	4	10	6
> 10 up to 12	-	4	-	-	8
> 12 up to 15	-	5	-	-	10

Column I applies to screws without heads if the screw, when tightened, does not protrude from the screw hole and to other screws which cannot be tightened by means of a screwdriver with a blade wider than the diameter of the screw.

Column II applies to nuts of mantle clamping units which are tightened by means of a screwdriver.

Column III applies to other screws which are tightened by means of a screwdriver.

Column IV applies to screws and nuts, other than nuts of mantle clamping units, which are tightened by means other than a screwdriver.

Column V applies to nuts of mantle clamping units which can be tightened by means other than that of a screwdriver.

Where a screw has a hexagonal head with a slot and the values in column III and IV are different, the test is made twice, first on a set of three specimens, applying to the hexagonal head the torque specified in column IV, and then to another set of three specimens, applying the torque specified in column III by means of a screwdriver. If the values in columns III and IV are the same, only the test with the screwdriver shall be made.

1 N.m=10.2 Kgf.cm	1 N.m=8.852 Lb-in
1 Lb-in=1.1521 Kgf.cm	1 Lb-in=0.113 N.m
1 Kgf.cm=0.0981 N.m	1 Kgf.cm=0.868 Lb-in

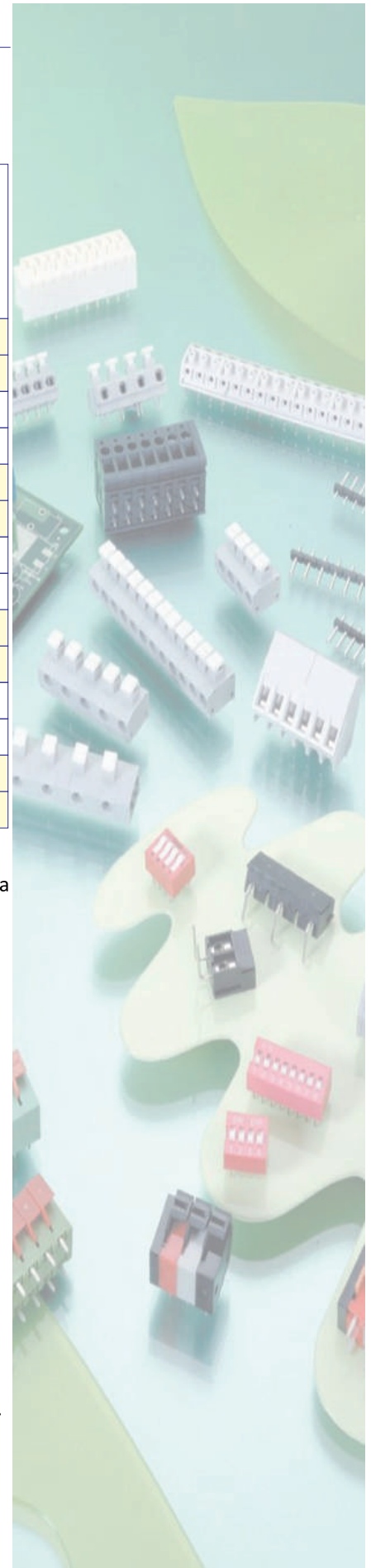

Technical information

Construction and dimensions of connection lines 導線的構造與尺寸

To DIN VDE 0295/5.86 American Wire Gauge (AWG)

歐規導線規格[mm ²]					美制導線規格[AWG]							
Rated-Cross-Section 導線截面積 mm ²	Single-Strand 單股導線 最大直徑 Ø mm	Multi-Strand') 多股導線 最大直徑 Ø mm		Fine a. Microtine Max. Min. No.of 細股(柔性)導線 最大直徑 Ø mm		線號 AWG Nr.	Solid wires 單股導線 最大直徑 Ø mm			Stranded wires 多股導線 最大直徑 Ø mm		
		Max.	Min.	Ø	No.of Strand Fine 芯線根數(參考值)		Circ.mil	導線截面積 mm ²		Circ.mil	導線截面積 mm ²	
0.2	0.5	-	-	-	-	24	0.51	404	0.21	-	-	-
0.5	0.9	1.1	7	1.1	16	20	0.81	1022	0.52	0.97	1111	0.56
0.75	1.0	1.2	7	1.3	24	18	1.02	1620	0.82	1.16	1600	0.82
1	1.2	1.4	7	1.5	32	(17)	1.15	2050	1.04	-	-	-
-	-	-	-	-	-	16	1.29	2580	1.31	1.50	2580	1.32
1.5	1.5	1.7	7	1.8	30	(15)	1.45	3260	1.65	-	-	-
-	-	-	-	-	-	14	1.63	4110	2.08	1.85	4100	2.09
2.5	1.9	2.2	7	2.3	50	(13)	1.83	5180	2.63	-	-	-
-	-	-	-	-	-	12	2.05	6530	3.31	2.41	6500	3.32
4	2.4	2.7	7	2.9	56	(11)	2.30	8230	4.17	-	-	-
-	-	-	-	-	-	10	2.59	10400	5.26	2.95	10530	5.37
6	2.9	3.3	7	3.9	84	(9)	2.91	13100	6.36	-	-	-
-	-	-	-	-	-	8	3.26	16500	8.37	3.73	16625	8.48
10	3.7	4.2	7	5.1	80	(7)	3.67	20800	10.56	4.15	20820	10.55
-	-	-	-	-	-	6	4.12	26300	13.30	4.67	26250	13.39
16	4.6	5.3	7	6.3	126	(5)	4.62	33100	16.77	2.95	33100	16.77
-	-	-	-	-	-	4	5.19	41700	21.15	5.90	41650	21.24
25	-	6.6	7	7.8	196	3	5.83	52600	26.67	6.61	52630	26.67
35	-	7.9	7	9.2	276	2	6.54	66400	33.59	7.42	66150	33.74
-	-	-	-	-	-	1	7.35	83700	42.43	8.33	83706	42.69
50	-	9.1	19	11.0	396	1/0	8.25	106000	53.46	9.35	104640	53.36
70	-	11	19	13.1	360	2/0	-	-	-	10.52	132300	67.47
-	-	-	-	-	-	3/0	-	-	-	11.79	172500	87.98
95	-	12.9	19	15.1	475	4/0	-	-	-	13.26	210400	107.3
120	-	14.5	37	17	608	5/0	-	-	-	14.62	250000	127.0
150	-	16.2	37	19	756	6/0	-	-	-	16.00	300000	152.0
185	-	18	37	21	925	350MCH 400MCH	-	-	-	17.30	350000	177.0
							-	-	-	18.49	400000	203.0

1) Values for non-compacted circular conductors.

Copper conductors according to DIN VDE 0295 (IEC 60228)

Single wire

Wire diameter = 1.78mm
 Number of wires = 1
 Conductor dia.max. = 1.9mm
 Nominal cross section = 2.5mm²

Fine stranded

Wire diameter = 0.26mm
 Number of wires = 50
 Conductor dia.max. = 2.3mm
 Nominal cross section = 2.5mm²

Multi-wire

Wire diameter = 1.78mm
 Number of wires = 7
 Conductor dia.max. = 2.2 mm
 Nominal cross section = 2.5mm²

Ultra-fine stranded

Wire diameter = 0.26mm
 Number of wires = 45
 Conductor dia.max. = 2.3mm
 Nominal cross section = 2.5mm²

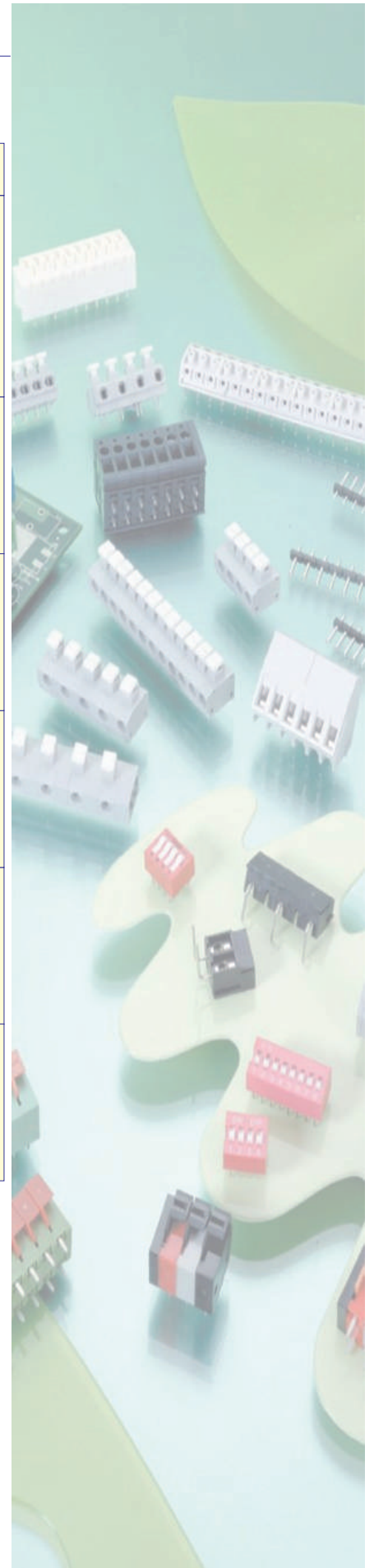

Static Heating Sequence Table

Conductor Size		A	Secureness								Pullout			
			Diameter of Bushing Hole		Height		Copper		Aluminum or Copper Clad Aluminum		Copper		Aluminum or Copper Clad Aluminum	
			Inch	mm	Inch	mm	Pound	Kg	Pound	Kg	Pound	N	Pound	N
30	0.05	0.5	/	/	/	/	/	/	/	/	1/2	2.2	/	/
28	0.08	0.8	/	/	/	/	/	/	/	/	1	4.5	/	/
26	0.13	1	/	/	/	/	/	/	/	/	2	8.9	/	/
24	0.2	2	/	/	/	/	/	/	/	/	3	13.4	/	/
22	0.32	3	/	/	/	/	/	/	/	/	4.5	20	/	/
20	0.52	5	/	/	/	/	/	/	/	/	6.75	30	/	/
18	0.82	7	1/4	6.4	10-1/4	260	1	0.45	/	/	6.75	30	/	/
16	1.3	10	1/4	6.4	10-1/4	260	1	0.45	/	/	9	40	/	/
14	2.1	15	3/8	9.5	11	279	1.5	0.68	/	/	11.5	50	/	/
12	3.3	20	3/8	9.5	11	279	2	0.9	1.5	0.7	13.5	60	10	44
10	5.3	30	3/8	9.5	11	279	3	1.4	1.5	0.7	18	80	10	44
8	8.4	50	3/8	9.5	11	279	4.5	2.0	3	1.4	20.5	90	10	44
6	13.3	65	1/2	12.7	11-3/4	298	6.5	2.9	9	4.0	21	94	28	124
4	21.2	85	1/2	12.7	11-3/4	298	10	4.5	10	4.5	30	133	36	160
3	26.7	100	9/16	14.3	12-1/2	318	13	5.9	13	5.9	35	156	42	187
2	33.6	115	9/16	14.3	12-1/2	318	15	6.8	15	6.8	42	186	50	222
1	42.4	130	5/8	15.9	13-1/2	343	19	8.6	19	8.6	53	236	61	271
1/0	53.5	150	5/8	15.9	13-1/2	343	21	9.5	21	9.5	64	285	72	320
2/0	67.4	175	3/4	19.1	14-1/2	368	23	10.4	23	10.4	64	285	78	347
3/0	85	200	3/4	19.1	14-1/2	368	31	14	30	13.6	79	351	97	432
4/0	107	230	3/4	19.1	14-1/2	368	31	14	30	13.6	96	427	116	516
250	127	255	7/8	22.2	16	406	31	14	30	13.6	96	427	116	516
300	152	285	7/8	22.2	16	406	33	15	34	15.4	99	441	116	516
350	177	310	1	25.4	17	432	37	16.8	38	17.2	113	503	129	574
400	203	335	1	25.4	17	432	37	16.8	38	17.2	113	503	129	574
500	253	380	1-1/8	28.6	18-1/4	464	44	20	45	20.4	130	578	154	685
600	304	420	1-1/8	28.6	18-1/4	464	50	22.7	45	20.4	130	578	154	685
700	355	460	1-1/4	31.8	19-1/2	495	50	22.7	48	21.8	145	645	179	796
750	380	475	1-1/4	31.8	19-1/2	495	50	22.7	54	24.5	155	690	179	796
800	405	490	1-3/8	34.9	21-1/4	540	55	25	54	24.5	155	690	179	796
900	456	520	1-3/8	34.9	21-1/4	540	55	25	55	25	158	702	181	805
1000	507	545	1-1/2	38.1	22-1/4	572	55	25	55	25	175	778	199	885
1250	633	/	1-3/4	44.5	26	660	75	34	75	34	217	965	251	1116
1500	760	/	2	50.8	28	711	90	41	90	41	264	1174	302	1343
1750	887	/	2-1/8	54	30	762	99	45	100	45.5	303	1347	342	1521
2000	1010	/	2-1/8	54	30	762	119	54	120	54.4	342	1521	382	1699

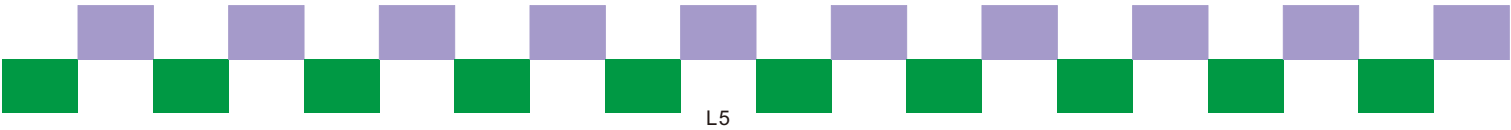

ANYTEK[®]

Anytek Electronic Technology (SZ) Co., Ltd.
恩尼特克电子科技（深圳）有限公司

Web Site: <http://www.anytek.com.tw>
<http://www.anytek.com.cn>
E-mail: anytek@anytek.com.cn

Taiwan Taipei

新北市汐止区新台五路一段77号5楼之6
5F-6, No.77, Sec. 1, Xintai 5th Rd., Xizhi Dist.,
New Taipei City 22175, Taiwan, R.O.C.
Tel: +886-(0)2-26980366
Fax: +886-(0)2-26980377
E-mail: anytek@anytek.com.tw

China Shenzhen Factory

深圳市龙岗区坪地街道中心社区佳乐街10、13、13-1号，燕宝街1-3号
No. 10, 13, 13-1, Jiale Street and No. 1-3, Yanbao Street, Center Community,
Pingdi Street, Longgang District, Shenzhen City, China
工厂电话(Tel): +86-(0)755-84096008/84096242
工厂传真(Fax): +86-(0)755-84096027
销售电话(Tel): +86-(0)755-36518520/36518521
E-mail: anytek@anytek.com.cn

China Shanghai Office & Factory

上海市浦东新区金桥开发区宁桥路825号5号楼103室
Room 103, 5th Building, No. 825, Ning Qiao Road, Jinqiao
Development Zone, Pu Dong New District, Shanghai City, China
Tel: +86-(0)21-58999106
Fax: +86-(0)21-58993286
E-mail: anytek@anytek.com.cn

China Beijing Office

北京市海淀区上地十街1号院5号楼1509室
Room 1509, 5th Building, No. 1 Yard, Shangdi 10th Road,
Haidian District, Beijing City, China
Tel: +86-(0)10-59741768/59741769
Fax: +86-(0)10-59741667
E-mail: anytek@anytek.com.cn

Korea Branch Office & Factory

101, 1F, 728-6, Kumjung-Dong, Kunpo-City,
Kyeonggi-Do, Korea
Tel: +82-(0)31-4557920
Fax: +82-(0)31-4548844
E-mail: dhkoh@anytekkorea.com

WARNING:

All the copyrights of this book belong to Anytek Technology Corporation Ltd., and it's prohibited for duplication. Once the duplication has been found, we will suit for law.

NOTE:

The information furnished by ANYTEK has been carefully checked and is believed to be assumed by ANYTEK. For its use, nor for an infringements of patents or other rights of third parties that may result from its use. ANYTEK retains the rights to make changes in the publication without prior notice.